

LilyPond

Das Notensatzprogramm

Snippets

Das LilyPond-Entwicklerteam

This document shows a selected set of LilyPond snippets from the LilyPond Snippet Repository (<https://lsr.di.unimi.it>) (LSR). It is in the public domain.

We would like to address many thanks to Sebastiano Vigna for maintaining LSR web site and database, and the University of Milano for hosting LSR.

Please note that this document is not an exact subset of LSR: some snippets come from input/new LilyPond sources directory, and snippets from LSR are converted through convert-ly, as LSR is based on a stable LilyPond version, and this document is for version 2.25.35.

Snippets are grouped by tags; tags listed in the table of contents match a section of LilyPond notation manual. Snippets may have several tags, and not all LSR tags may appear in this document.

In the HTML version of this document, you can click on the file name or figure for each example to see the corresponding input file.

Zu mehr Information, wie dieses Handbuch unter den anderen Handbüchern positioniert, oder um dieses Handbuch in einem anderen Format zu lesen, besuchen Sie bitte Abschnitt “Handbücher” in *Allgemeine Information*.

Wenn Ihnen Handbücher fehlen, finden Sie die gesamte Dokumentation unter <https://lilypond.org/>.

This document has been placed in the public domain.

Für LilyPond Version 2.25.35

Inhaltsverzeichnis

1	Pitches	1
	Ambitus pro Stimme hinzufügen	1
	Adding an ottava marking to a single voice	1
	Aiken head thin variant noteheads	2
	Altering the length of beamed stems	2
	Ambitus	3
	Ambitus after key signature	3
	Ambitus mit vielen Stimmen	4
	Notenkopfstile basierend auf der Tonleiterstufe erstellen	4
	Automatically changing the stem direction of the middle note based on the melody	5
	Changing ottava text	6
	Changing the ambitus gap	6
	Changing the interval of lines on the stave	7
	Clefs can be transposed by arbitrary amounts	8
	Coloring notes depending on their pitch	8
	Creating a sequence of notes on various pitches	9
	Creating custom key signatures	9
	Direction of merged ‚fa‘ shape note heads	10
	Force a cancellation natural before accidentals	10
	Forcing a clef symbol to be displayed	11
	Generating random notes	11
	Hiding accidentals on tied notes at the start of a new system	11
	Keep change clefs full-sized	12
	Makam-Beispiel	12
	Modifying the ottava spanner slope	13
	Untypische Tonarten	13
	Numbers as easy note heads	14
	Orchester, Chor und Klavier	15
	Verhindern, dass zusätzliche Auflösungszeichen automatisch hinzugefügt werden	20
	Auflösungszeichen nicht setzen, wenn die Tonart wechselt	20
	Eine Stimme mit Transposition zitieren	20
	Separating key cancellations from key signature changes	21
	Transposing pitches with minimum accidentals („smart“ transpose)	22
	Turkish Makam example	23
	Eigenschaften des Schlüssels optimieren	24
	Using \autoChange with more than one voice	26
2	Rhythms	27
	Adding beams, slurs, ties, etc., when using triplet and non-triplet rhythms	27
	Adding drum parts	27
	Adjusting grace note spacing	28
	Taktnummern ausrichten	28
	Alternative breve notes	29
	Appoggiatura or grace note before a bar line	30
	Automatic beam subdivisions	30
	Automatically change durations	31
	Balkenenden auf Score-Ebene	32
	Beam nibs	33

Balken über Zeilenumbrüche	34
Balken für weit auseinander liegende Noten ändern	35
Die Erscheinung von Pausentakten ändern	35
Changing the number of augmentation dots per note	35
Das Tempo ohne Metronom-Angabe verändern	36
Die Zahl der N-tole verändern	36
Changing time signatures inside a polymetric section using <code>\scaleDurations</code>	36
Chant or psalm notation	38
Complex time signatures	38
Dirigierzeichen, Taktgruppenzeichen	38
Controlling tuplet bracket visibility	39
Cow and ride bell example	40
Eine Metronombezeichnung als Textbeschriftung erstellen	40
Bindebögen manuell setzen	41
Engraving tremolos with floating beams	42
Entering several tuplets using only one <code>\tuplet</code> command	42
Forcing rehearsal marks to start from a given letter or number	43
Generating custom flags	43
Schlagrhythmus für Gitarren	44
Heavily customized polymetric time signatures	45
High and low woodblock example	46
Making an object invisible using <code>\hide</code>	47
Legatobögen mit kompliziertem Strichelmuster definieren	48
Manually controlling beam positions	48
Merging multi-measure rests in a polyphonic part	48
Modifying tuplet bracket length	49
Moving dotted notes in polyphony	49
Multi-measure rest length control	50
Textbeschriftung und Mehrtaktpausen	50
Nicht-standard-N-tolennummern	51
Numbering single measure rests	52
Partcombine and <code>\autoBeamOff</code>	52
Percussion example	53
Zeilenumbrüche bei N-tolen mit Balken erlauben	54
Positioning grace note beams at the height of normal note beams	55
Positionierung von Verzierungen mit verschiebbarem Platz	55
Positionierung von Ganztaktpausen	56
Positioning opposing fermatas on a bar line	57
Preventing final mark from removing final tuplet	57
Setzen der Taktnummern in regelmäßigen Intervallen	58
Printing bar numbers for broken measures	58
Setzen von Taktnummern in Kästen oder Kreisen	59
Printing bar numbers using <code>modulo-bar-number-visible</code>	60
Printing bar numbers with changing regular intervals	60
Metronom- und Übungszeichen unter das System setzen	61
Printing music with different time signatures	61
Setzen der Taktnummer für den ersten Takt	63
Printing tuplet brackets on the note head side	64
Globale Umdefinition von Verzierungsnoten	64
Entfernung von Taktnummern in einer Partitur	65
Pausenstile	65
Standard-Balkenwerte rückgängig machen	66

Rhythmic slashes	67
Skips in lyric mode	67
Skips in lyric mode (2)	68
Stemlets	68
Bebalkung nach Taktschlag	69
Subdividing beams	69
Tam-tam example	70
Tambourine example	71
Three-sided box	71
Time signature in brackets	72
Time signature in parentheses	72
Time signature printing only the numerator as a number (instead of the fraction)	73
Veränderung des Layouts von Verzierungen innerhalb der Noten	73
User-defined time signatures	74
Using alternative flag styles	74
Using grace note slashes with normal heads	75
Überbindungen für Arpeggio benutzen	76
3 Expressive marks	77
Adding parentheses around an expressive mark or chordal note	77
Adding timing marks to long glissandi	77
Adjusting slur positions vertically	77
Das Aussehen von unbestimmten Glissandi anpassen	78
Aligning the ends of hairpins to NoteColumn directions	79
Alternative breve notes	79
Asymmetric slurs	79
Breathing signs	80
Broken crescendo hairpin	81
Caesura („railtracks“) with fermata	81
Center text below hairpin dynamics	82
Text und Strecker-Stile für Dynamik-Texte ändern	83
Changing the appearance of a slur from solid to dotted or dashed	84
Das Atemzeichen-Symbol verändern	84
Changing the number of augmentation dots per note	84
Combining dynamics with markup texts	85
Combining dynamics with markup texts (2)	85
Moderne Glissandi	85
Controlling spanner visibility after a line break	86
Position von Fingersatz in Akkorden kontrollieren	87
Die vertikale Anordnung von Beschriftungen kontrollieren	87
Creating „real“ parenthesized dynamics	88
Einen Doppelschlag mit Vorhalt erstellen	88
Arpeggios zwischen unterschiedlichen Stimmen erzeugen	89
Arpeggio über mehrere Systeme in anderen Kontexten	89
Arpeggio zwischen Systemen in einem Klaviersystem erstellen	90
Creating double-digit fingerings	91
Creating slurs across voices	91
Creating text spanners	91
Dynamics spanner with custom text	92
Glissando kann Grobs überspringen	93
Hairpins with different line styles	93

Crescendo-Linien von Dynamik-Texten unterdrücken	94
Horizontally aligning custom dynamics like „più f“	94
Eine Zäsur einfügen	97
Laissez vibrer ties	97
Line arrows	98
Legatobögen mit kompliziertem Strichelmuster definieren	98
Die Standardwerte der Abkürzungen von Artikulationen verändern	99
Moving slur positions vertically	99
Moving the ends of hairpins	100
Positioning arpeggios	101
Textbeschriftung innerhalb von Bögen positionieren	101
Printing hairpins in various styles	101
Crescendo Klammern al niente schreiben	102
Metronom- und Übungszeichen unter das System setzen	102
Das Verhalten von Crescendo-Klammern an Taktlinien beeinflussen	103
Die Mindestlänge von Crescendo-Klammern bestimmen	103
Showing the same articulation above and below a note or chord	103
Snap pizzicato („Bartok“ pizzicato)	104
Using a bracket to clarify divisi	104
Using a tick as the breath mark symbol	105
Doppelte Bögen für Legato-Akkorde benutzen	105
Using the whiteout property	106
Vertical line as a baroque articulation mark	106
Vertically aligning dynamics across multiple notes	106
4 Repeats	108
Changing the default bar lines	108
Controlling the appearance of tremolo slashes	108
Cross-staff tremolos	110
Engraving tremolos with floating beams	110
Isolierte Prozentwiederholungen	111
Measure counters	111
Sichtbarkeit von Prozent-Wiederholungen	112
Prozent-Wiederholungen zählen	113
Positioning segno and coda (with line break)	113
Setting the double repeat default for volte	114
Volta-Klammern verkürzen	114
Unfolding tremolo repeats	115
Wiederholungs-(Volta-)Klammern unterhalb der Akkordsymbole	115
Volta brackets in multiple staves	116
Volta text markup using repeatCommands	117
5 Simultaneous notes	118
Zusätzliche Stimmen, um Zusammenstöße zu vermeiden	118
Changing \partCombine texts	118
Changing a single note's size in a chord	119
Clusters	119
Zwei Stimmen auf einem System kombinieren	120
Displaying complex chords	121
Horizontale Verschiebung von Noten erzwingen	121
Making an object invisible using \hide	122

Moving dotted notes in polyphony	123
Suppressing warnings for clashing note columns	123
Two \partCombine pairs on one staff	123
Ambitus pro Stimme hinzufügen	126
Adding an extra staff	126
Adding an extra staff at a line break	127
Adding indicators to staves which get split after a break	128
Orchesterstichnoten zu einem Klavierauszug hinzufügen	132
Alternative Takt Nummerierung	134
Ambitus after key signature	135
Changing the default bar lines	136
Changing the number of lines in a staff	136
Changing the staff size	137
Creating blank staves	137
Creating custom key signatures	139
Hälsa über beide Systeme	140
Klammer anzeigen, wenn nur ein System gesetzt wird	141
Displaying a whole GrandStaff system if only one of its staves is alive	141
Extending a trill spanner	143
Extending glissandi across repeats	144
Flat ties	145
Forcing measure width to adapt to a metronome mark's width	147
Glissando kann Grobs überspringen	148
Incipit	150
Inserting score fragments above a staff, as markups	155
Let TabStaff print the topmost string at bottom	156
Letter tablature formatting	157
Making glissandi breakable	157
Eine Linie des Notensystems dicker als die anderen machen	159
Measure counters	159
Mensurstriche-Layout (Taktstriche zwischen den Systemen)	160
Modifying the ottava spanner slope	160
Systeme schachteln	161
Untypische Tonarten	162
Orchester, Chor und Klavier	162
Print chord names with same root and different bass as slash and bass note	167
Putting lyrics inside the staff	169
Eine andere Stimme zitieren	169
Eine Stimme mit Transposition zitieren	170
Removing brace on first line of piano score	171
Removing connecting bar lines on StaffGroup, PianoStaff, or GrandStaff	172
Die erste leere Notenzeile auch entfernen	173
Setting system separators	174
Shape individual ties in chords	175
Tick bar lines	178
Time signature in brackets	178
Time signature in parentheses	178
Eigenschaften des Schlüssels optimieren	179

Two \partCombine pairs on one staff	180
Eine eckige Klammer zu Beginn von Systemgruppen benutzen	182
Using \autoChange with more than one voice	182
Using mark lines in a Frenched score	183
Vertically aligned StaffGroups without connecting SystemStartBar	186
Wiederholungs-(Volta-)Klammern unterhalb der Akkordsymbole	192
Volta brackets in multiple staves	193
7 Editorial annotations	194
Adding fingerings to a score	194
Adding links to objects	194
Adding markups in a tablature	196
Fingersatz auch innerhalb des Systems setzen	196
Alternative Taktnummerierung	197
Analysis brackets above the staff	198
Analysis brackets with labels	199
Notenkopfstile basierend auf der Tonleiterstufe erstellen	199
Blanking staff lines using the \whiteout command	200
Changing a single note's size in a chord	201
Changing the appearance of a slur from solid to dotted or dashed	201
Coloring notes depending on their pitch	201
Position von Fingersatz in Akkorden kontrollieren	202
Einen Doppelschlag mit Vorhalt erstellen	203
Creating blank staves	203
Creating double-digit fingerings	205
Standardrichtung für Hälse auf der Mittellinie	205
Different font size settings for instrumentName and shortInstrumentName	206
Drawing boxes around grobs	207
Drawing circles around note heads	208
Drawing circles around various objects	208
Embedding native PostScript in a \markup block	209
Generate special note head shapes	209
Gitternetzlinien: Aussehen verändern	210
Grid lines: emphasizing rhythms and notes synchronization	211
Hammer-on and pull-off	212
Hammer-on and pull-off using chords	212
Hammer-on and pull-off using voices	212
Eine Linie des Notensystems dicker als die anderen machen	213
Marking notes of spoken parts with a cross on the stem (Sprechstimme)	213
Measure counters	214
Measure spanner	215
Positioning fingering indications precisely	216
Textbeschriftung innerhalb von Bögen positionieren	217
Printing text from right to left	217
String number extender lines	217
Using the whiteout property	218
8 Text	219
Adding markups in a tablature	219
Adding the current date to a score	219
Adjusting vertical spacing of lyrics	220

Aligning and centering instrument names.....	220
Aligning syllables with melisma.....	222
Aligning text marks to notes.....	222
Blanking staff lines using the \whiteout command.....	223
Center text below hairpin dynamics.....	223
Changing ottava text.....	225
Changing the default text font family.....	225
Combining dynamics with markup texts.....	226
Combining dynamics with markup texts (2).....	227
Zwei Stimmen auf einem System kombinieren.....	227
Creating „real“ parenthesized dynamics.....	228
Creating text spanners.....	229
Demonstrating all \header fields.....	230
Embedding native PostScript in a \markup block.....	231
Silben im Gesangstext formatieren.....	231
How to put ties between syllables in lyrics.....	232
Ausrichtung von Gesangstext.....	232
Markup list.....	233
Textbeschriftung und Mehrtaktpausen.....	234
Of the ubiquity of markup objects.....	234
Outputting the version number.....	236
Piano template with centered lyrics.....	236
Zeichen über jedem System ausgeben.....	237
Printing text from right to left.....	237
Putting lyrics inside the staff.....	238
Isolierter Text in zwei Spalten.....	238
String number extender lines.....	239
Three-sided box.....	239
UTF-8.....	240
Vorlage für Vokalensemble mit dem Gesangstext über und unter dem System.....	241
Volta text markup using repeatCommands.....	243
9 Vocal music.....	244
Ambitus pro Stimme hinzufügen.....	244
Adding indicators to staves which get split after a break.....	244
Orchesterstichnoten zu einem Klavierauszug hinzufügen.....	248
Adjusting vertical spacing of lyrics.....	250
Aligning syllables with melisma.....	250
Ambitus.....	251
Ambitus after key signature.....	252
Ambitus mit vielen Stimmen.....	252
Ancient notation template – modern transcription of Gregorian music.....	253
Vorlage für anglikanischen Psalm.....	253
Arranging separate lyrics on a single line.....	256
Changing stanza fonts.....	257
Chant or psalm notation.....	258
Forcing hyphens to be shown.....	258
Silben im Gesangstext formatieren.....	259
How to put ties between syllables in lyrics.....	259
Hymnus-Vorlage.....	259
Ausrichtung von Gesangstext.....	261

Marking notes of spoken parts with a cross on the stem (Sprechstimme)	262
Orchester, Chor und Klavier	263
Vorlage für Klavier und Gesangsstimme	268
Putting lyrics inside the staff	269
SATB-Chorvorlage auf vier Systemen	269
Vorlage für eine Notenzeile mit Noten, Text und Akkorden	271
Single-staff template with notes, lyrics, chords, and frets	272
Vorlage für ein Notensystem mit Noten und Gesangstext	273
Skips in lyric mode	273
Skips in lyric mode (2)	274
Using a bracket to clarify divisi	274
Using tags to produce mensural and modern music from the same source	275
Gesangstext und Ossia vertikal ausrichten	277
Vertically aligning stanza numbers of different staves	278
Vertically centered common lyrics	279
Vorlage für Vokalensemble	280
Vocal ensemble template with automatic piano reduction	282
Vorlage für Vokalensemble mit dem Gesangstext über und unter dem System	284
Sologesang und zweistimmiger Refrain	286
10 Chord notation	289
Adding a figured bass above or below the notes	289
Tatkstriche in einen ChordNames-Kontext hinzufügen	289
Adjusting figured bass alteration glyphs	290
Changing a single note's size in a chord	290
Akkordsymboltrenner verändern	290
Positionen von Generalbass-Alterationszeichen verändern	291
Akkordsymbolausnahmen	291
Akkordbezeichnung maj7	292
Chord names alternative	292
Chords with stretched fingering for FretBoards and TabVoice	302
Clusters	302
Position von Fingersatz in Akkorden kontrollieren	303
Cross-staff chords – beaming problems workaround	303
Customizing the chord grid style	304
Customizing the no-chord symbol	305
Display non-English chord names	305
Displaying complex chords	306
Manually break figured bass extenders for only some numbers	307
Print chord names with same root and different bass as slash and bass note	307
Akkordsymbole bei Wechsel anzeigen	310
Ein einfaches Liedblatt	310
Vorlage für eine Notenzeile mit Noten, Text und Akkorden	310
Single-staff template with notes, lyrics, chords, and frets	311
Vorlage für eine Notenzeile mit Akkorden	312
Vertically centering paired figured bass extenders	313
Wiederholungs-(Volta-)Klammern unterhalb der Akkordsymbole	313
11 Keyboard and other multi-staff instruments	315
Accordion register symbols	315
Changing the text for sustain markings	316

Clusters	316
Position von Fingersatz in Akkorden kontrollieren	316
Creating slurs across voices	317
Cross-staff chords – beaming problems workaround	318
Cross-staff tremolos	318
Fine-tuning pedal brackets	319
Indicating cross-staff chords with a bracket	319
Vorlage für Jazz-Combo	320
Laissez vibrer ties	326
Vorlage für einfache Klaviernotation	327
Piano template with centered lyrics	327
Vorlage für Klavier und Gesangsstimme	328
Removing brace on first line of piano score	329
Using \autoChange with more than one voice	330
Vocal ensemble template with automatic piano reduction	331
12 Percussion	334
Adding drum parts	334
Cow and ride bell example	335
Heavily customized polymetric time signatures	335
High and low woodblock example	336
Vorlage für Jazz-Combo	337
Percussion beaters	342
Percussion example	345
Printing music with different time signatures	347
Tam-tam example	349
Tambourine example	349
13 Fretted string instruments	351
Adding fingerings to a score	351
Adding fingerings to tablatures	351
Adding markups in a tablature	351
Fingersatz auch innerhalb des Systems setzen	352
Automatic fretboards barré	352
Changing fret orientations	353
Chord changes for fretboards	353
Akkordglissando in Tabulaturen	354
Chords with stretched fingering for FretBoards and TabVoice	355
Position von Fingersatz in Akkorden kontrollieren	356
Bunddiagramme anpassen	356
Anpassung von Beschriftungs-Bunddiagrammen	358
Fingersatz, Saitennummern und Fingersatz für die rechte Hand	359
Flamenco notation	360
Fret diagrams explained and developed	363
Alternative Bunddiagrammtabellen	370
Flageolett von Bundinstrumenten in einer Tabulatur	372
Guitar slides	373
Schlagrhythmus für Gitarren	374
Hammer-on and pull-off	375
Hammer-on and pull-off using chords	376
Hammer-on and pull-off using voices	376

How to change fret diagram position	376
Vorlage für Jazz-Combo	377
Laissez vibrer ties	383
Let TabStaff print the topmost string at bottom	384
Letter tablature formatting	385
Referenz für Flageolett von offenen Saiten	385
Positionierung von Fingersatz der rechten Hand	387
Polyphonie in einer Tabulatur	388
Setting up predefined fretboards for other instruments	389
Gleiten (Glissando) in Tabulatur	391
Hals- und Balkenverhalten in einer Tabulatur	392
String number extender lines	392
14 Unfretted string instruments	394
Creating slurs across voices	394
Dotted harmonics	394
Snap pizzicato („Bartok“ pizzicato)	395
Vorlage für Streichquartett (einfach)	395
Vorlage für Streichquartett mit einzelnen Stimmen	396
15 Wind instruments	400
Größe von Holzbläserdiagrammen ändern	400
Fingering symbols for wind instruments	400
Flute slap notation	401
Graphische und Text-Holzbläserdiagramme	401
Recorder fingering chart	402
Liste der Löcher für Holzbläserdiagramme	403
Liste der Holzbläserdiagramme	404
16 Ancient notation	406
Adding a figured bass above or below the notes	406
Ancient fonts	406
Ancient notation template – modern transcription of Gregorian music	409
Ancient time signatures	410
Chant or psalm notation	410
Custodes	410
Incipit	411
Mensurstriche-Layout (Taktstriche zwischen den Systemen)	416
Pausenstile	416
Using tags to produce mensural and modern music from the same source	417
Vertical line as a baroque articulation mark	420
17 World music	421
Arabische Improvisation	421
Makam-Beispiel	421
Printing text from right to left	421
Turkish Makam example	422

18	Contexts and engravers	423
	Ambitus pro Stimme hinzufügen	423
	Adding an extra staff	423
	Adding an extra staff at a line break	424
	Tatkstriche in einen ChordNames-Kontext hinzufügen	425
	Ambitus after key signature	425
	Analysis brackets with labels	426
	Automatically changing the stem direction of the middle note based on the melody	426
	Changing MIDI output to one channel per voice	427
	Changing time signatures inside a polymetric section using <code>\scaleDurations</code>	428
	Arpeggios zwischen unterschiedlichen Stimmen erzeugen	429
	Creating blank staves	430
	Arpeggio zwischen Systemen in einem Klaviersystem erstellen	431
	Creating custom key signatures	432
	Hälsa über beide Systeme	433
	Defining an engraver in Scheme: <code>ambitus engraver</code>	434
	Displaying a whole <code>GrandStaff</code> system if only one of its staves is alive	441
	Engravers one by one	442
	Gitternetzlinien: Aussehen verändern	445
	Grid lines: emphasizing rhythms and notes synchronization	446
	Measure counters	447
	Measure spanner	448
	Mensurstriche-Layout (Taktstriche zwischen den Systemen)	449
	Systeme schachteln	450
	Zeilenumbrüche bei N-tolen mit Balken erlauben	451
	Print chord names with same root and different bass as slash and bass note	452
	Zeichen über jedem System ausgeben	454
	Printing music with different time signatures	455
	Entfernung von Taktnummern in einer Partitur	457
	Eine eckige Klammer zu Beginn von Systemgruppen benutzen	458
	Using mark lines in a Frenched score	458
	Using tags to produce mensural and modern music from the same source	461
	Sologesang und zweistimmiger Refrain	463
	Wiederholungs-(Volta-)Klammern unterhalb der Akkordsymbole	465
	Volta brackets in multiple staves	466
19	Tweaks and overrides	467
	Adding an ottava marking to a single voice	467
	Adding links to objects	467
	Adding markups in a tablature	469
	Adding timing marks to long glissandi	470
	Adjusting grace note spacing	470
	Adjusting slur positions vertically	471
	Adjusting vertical spacing of lyrics	472
	Aligning text marks to notes	472
	Altering the length of beamed stems	473
	Alternative Taktnummerierung	473
	Analysis brackets above the staff	475
	Analysis brackets with labels	475
	Asymmetric slurs	476
	Breaking horizontal alignment of dynamics and textscripts	476

Breaking vertical alignment of dynamics and textscripts	477
Caesura („railtracks“) with fermata	478
Changing a single note’s size in a chord	478
Changing beam thickness and spacing	478
Die Erscheinung von Pausentakten ändern	479
Changing properties for individual grobs	479
Text und Strecker-Stile für Dynamik-Texte ändern	480
Changing the default text font family	480
Changing the staff size	481
Das Tempo ohne Metronom-Angabe verändern	482
Changing the text for sustain markings	482
Controlling spanner visibility after a line break	483
Controlling the appearance of tremolo slashes	483
Die vertikale Anordnung von Beschriftungen kontrollieren	485
Controlling tuplet bracket visibility	485
Einen Doppelschlag mit Vorhalt erstellen	486
Creating custom key signatures	487
Creating text spanners	487
Cross-staff chords – beaming problems workaround	488
Hälsa über beide Systeme	489
Custodes	489
Bunddiagramme anpassen	490
Anpassung von Beschriftungs-Bunddiagrammen	492
Klammer anzeigen, wenn nur ein System gesetzt wird	493
Displaying grob ancestry	494
Dotted harmonics	496
Drawing boxes around grobs	496
Drawing circles around various objects	497
Dynamics spanner with custom text	497
Extending a trill spanner	498
Extending glissandi across repeats	498
Fine-tuning pedal brackets	499
Flat ties	500
Force a cancellation natural before accidentals	502
Horizontale Verschiebung von Noten erzwingen	503
Fret diagrams explained and developed	503
Generate special note head shapes	510
Generating custom flags	511
Glissando kann Grobs überspringen	512
Hairpins with different line styles	512
Horizontally aligning custom dynamics like „più f“	513
How to change fret diagram position	516
Eine Zäsur einfügen	517
Keep change clefs full-sized	517
Line arrows	518
Making an object invisible using \hide	518
Making glissandi breakable	519
Manually controlling beam positions	520
Measure-centered bar numbers	521
Mensurstriche-Layout (Taktstriche zwischen den Systemen)	521
Modifying the ottava spanner slope	522
Moving dotted notes in polyphony	523

Moving slur positions vertically	523
Systeme schachteln	524
Overriding articulations by type.....	525
Sichtbarkeit von Prozent-Wiederholungen	526
Positioning arpeggios	527
Positioning fingering indications precisely	527
Positionierung von Ganztaktpausen	528
Textbeschriftung innerhalb von Bögen positionieren	529
Setzen von Taktnummern in Kästen oder Kreisen	529
Metronom- und Übungszeichen unter das System setzen	530
Printing note names with and without an octave marker.....	530
Printing tuplet brackets on the note head side	531
Proportional strict notespacing.....	532
Removing brace on first line of piano score	532
Removing connecting bar lines on StaffGroup, PianoStaff, or GrandStaff.....	533
Die erste leere Notenzeile auch entfernen	534
Pausenstile	535
Rhythmic slashes	536
Separating key cancellations from key signature changes	536
Das Verhalten von Crescendo-Klammern an Taktlinien beeinflussen	537
Setting system separators	538
Shape individual ties in chords.....	538
Showing the same articulation above and below a note or chord	541
String number extender lines.....	542
Suppressing warnings for clashing note columns	542
Time signature in brackets	543
Time signature in parentheses.....	543
Time signature printing only the numerator as a number (instead of the fraction)	543
Tuplet bracket and change staff	544
Eigenschaften des Schlüssels optimieren	544
Veränderung des Layouts von Verzierungen innerhalb der Noten	546
Using alternative flag styles	547
Using ly:grob-object to access grobs with \tweak	548
Using the \tweak command to tweak individual grobs	549
Vertikale Ausrichtung von Dynamik und Textbeschriftung beeinflussen.....	549
Gesangstext und Ossia vertikal ausrichten	550
Vertically aligning stanza numbers of different staves	551
Vertically centering paired figured bass extenders	552
20 Paper and layout	554
Aligning and centering instrument names.....	554
Arranging separate lyrics on a single line	555
Book parts	556
Changing the staff size.....	560
Clip systems.....	561
Creating blank staves	562
Demonstrating all \header fields	564
Displaying a whole GrandStaff system if only one of its staves is alive.....	566
Setting system separators	567
Table of contents	568
Vertically aligned StaffGroups without connecting SystemStartBar.....	570

21	Titles	577
	Adding the current date to a score	577
	Aligning and centering instrument names	577
	Demonstrating all \header fields	579
	Outputting the version number	580
22	Spacing	581
	Adjusting vertical spacing of lyrics	581
	Fingersatz auch innerhalb des Systems setzen	581
	Breaking horizontal alignment of dynamics and textscripts	582
	Breaking vertical alignment of dynamics and textscripts	583
	Page label	585
	Proportional strict notespacing	586
	Vertikale Ausrichtung von Dynamik und Textbeschriftung beeinflussen	587
	Gesangstext und Ossia vertikal ausrichten	587
23	MIDI	589
	Changing MIDI output to one channel per voice	589
	Das Tempo ohne Metronom-Angabe verändern	590
	Creating custom dynamics in MIDI output	590
	Demo of MIDI instruments	591
	Replacing default MIDI instrument equalization	594
24	Templates	596
	Ancient notation template – modern transcription of Gregorian music	596
	Vorlage für anglikanischen Psalm	596
	Hymnus-Vorlage	599
	Vorlage für Jazz-Combo	601
	Orchester, Chor und Klavier	607
	Vorlage für einfache Klaviernotation	612
	Piano template with centered lyrics	612
	Vorlage für Klavier und Gesangsstimme	613
	SATB-Chorvorlage auf vier Systemen	614
	Vorlage für eine Notenzeile mit Noten, Text und Akkorden	616
	Single-staff template with notes, lyrics, chords, and frets	617
	Vorlage für eine Notenzeile mit Akkorden	618
	Vorlage für ein Notensystem mit Noten und Gesangstext	618
	Vorlage für ein Notensystem	619
	Vorlage für Streichquartett (einfach)	620
	Vorlage für Streichquartett mit einzelnen Stimmen	621
	Vorlage für Vokalensemble	623
	Vocal ensemble template with automatic piano reduction	625
	Vorlage für Vokalensemble mit dem Gesangstext über und unter dem System	627
	Sologesang und zweistimmiger Refrain	629

1 Pitches

See also Abschnitt “Pitches” in *Notationsreferenz*.

Ambitus pro Stimme hinzufügen

Ambitus können pro Stimme gesetzt werden. In diesem Fall müssen sie manuell verschoben werden, um Zusammenstöße zu verhindern.

```
\new Staff <<
  \new Voice \with {
    \consists "Ambitus_engraver"
  } \relative c' {
    \override Ambitus.X-offset = 2.0
    \voiceOne
    c4 a d e
    f1
  }
  \new Voice \with {
    \consists "Ambitus_engraver"
  } \relative c' {
    \voiceTwo
    es4 f g as
    b1
  }
}>>
```

Adding an ottava marking to a single voice

If you have more than one voice on the staff, setting octavation in one voice transposes the position of notes in all voices for the duration of the ottava bracket. If the octavation is only intended to apply to one voice, the *Ottava_spanner_engraver* should be moved to Voice context.

```
\layout {
  \context {
    \Staff
    \remove Ottava_spanner_engraver
  }
  \context {
    \Voice
    \consists Ottava_spanner_engraver
  }
}

{
  \clef bass
  << { <g d'>1~ q2 <c' e'> }
  \\
  {
    r2.
  }
}
```

```

\ottava -1
<b,,, b,,>4 ~ |
q2
\ottava 0
<c e>2
}
>>
}

```

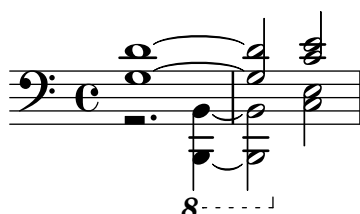

Aiken head thin variant noteheads

Aiken head white notes get harder to read at smaller staff sizes, especially with ledger lines. Losing interior white space makes them appear as quarter notes.

```

\score {
{
\aikenHeads
c''2 a' c' a

% Switch to thin-variant noteheads
\set shapeNoteStyles = ##(doThin reThin miThin
                        faThin sol laThin tiThin)

c'' a' c' a
}
}

```

Altering the length of beamed stems

Stem lengths on beamed notes can be varied by overriding the beamed-lengths property of the details of the Stem. If a single value is used as an argument, the length applies to all stems. When multiple arguments are used, the first applies to eighth notes, the second to sixteenth notes and so on. The final argument also applies to all notes shorter than the note length of the final argument. Non-integer arguments may also be used.

```

\relative c'' {
\override Stem.details.beamed-lengths = #'(2)
a8[ a] a16[ a] a32[ a]
\override Stem.details.beamed-lengths = #'(8 10 12)
a8[ a] a16[ a] a32[ a] r8 |
\override Stem.details.beamed-lengths = #'(8)
a8[ a]
\override Stem.details.beamed-lengths = #'(8.5)
a8[ a]
\revert Stem.details.beamed-lengths
}

```

```
a8[ a] a16[ a] a32[ a] r16 |
}
```

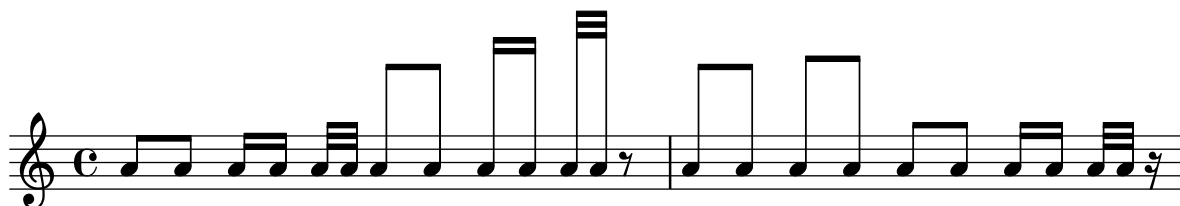

Ambitus

Ambitus indicate pitch ranges for voices.

Accidentals only show up if they are not part of the key signature. `AmbitusNoteHead` grobs also have ledger lines.

```
\layout {
  \context {
    \Voice
    \consists "Ambitus_engraver"
  }
}
```

```
<<
  \new Staff {
    \relative c' {
      \time 2/4
      c4 f'
    }
  }
  \new Staff {
    \relative c' {
      \time 2/4
      \key d \major
      cis4 as'
    }
  }
>>
```

Ambitus after key signature

By default, ambitus are positioned at the left of the clef. The `\ambitusAfter` function allows for changing this placement. Syntax is `\ambitusAfter grob-interface`; see Graphical Object Interfaces (<https://lilypond.org/doc/v2.24/Documentation/internals/graphical-object-interfaces>) for a list of possible values for `grob-interface`.

A common use case is printing the ambitus between key signature and time signature.

```
\new Staff \with {
```

```

\consists Ambitus_engraver
} \relative {
  \ambitusAfter key-signature
  \key d \major
  es'8 g bes cis d2
}

```

Ambitus mit vielen Stimmen

Indem man den `Ambitus_engraver` im Staff-Kontext hinzufügt, erhält man einen einzigen Ambitus pro System, auch in dem Fall, dass mehrere Stimmen sich im gleichen System befinden.

```

\new Staff \with {
  \consists "Ambitus_engraver"
}
<<
  \new Voice \relative c'' {
    \voiceOne
    c4 a d e
    f1
  }
  \new Voice \relative c' {
    \voiceTwo
    es4 f g as
    b1
  }
>>

```

Notenkopfstile basierend auf der Tonleiterstufe erstellen

Die `shapeNoteStyles`-(`NotenFormenStile`)-Eigenschaft kann benutzt werden, um verschiedene Notenstile für jeden Schritt der Tonleiter zu definieren (vorgegeben von der Tonart oder der „tonic“ (Tonika)-Eigenschaft. Diese Eigenschaft braucht eine Anzahl von Symbolen, welche beliebig sein können (geometrische Ausdrücke wie `triangle` (Dreieck), `cross` (Kreuz) und `xcircle` (X-Kreis) sind erlaubt) oder basierend auf einer alten amerikanischen Notensatztradition (einige lateinische Notenbezeichnungen sind auch erlaubt).

Um alte amerikanische Liederbücher zu imitieren, gibt es einige vordefinierte Notenstile wie etwa `\aikenHeads` (im Stil von Aiken) oder `\sacredHarpHeads` (im Stil der Sacred Harp-Tradition).

Dieses Beispiel zeigt, wie man unterschiedlich geformte Noten erhält und eine Melodie transponieren kann, ohne dass das Verhältnis zwischen den harmonischen Funktionen und dem Notenstil verloren geht.

```

fragment = {
  \key c \major
  c2 d

```

```

e2 f
g2 a
b2 c
}

\new Staff {
  \transpose c d
  \relative c' {
    \set shapeNoteStyles = ##(do re mi fa
                          #f la ti)

    \fragment
  }

  \break

  \relative c' {
    \set shapeNoteStyles = ##(cross triangle fa #f
                          mensural xcircle diamond)

    \fragment
  }
}

```

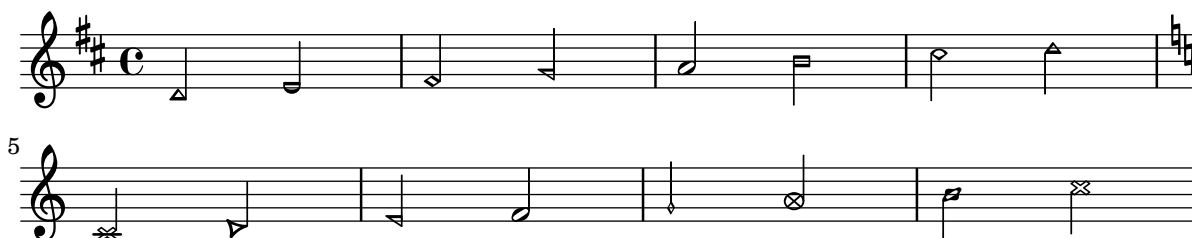

Automatically changing the stem direction of the middle note based on the melody

LilyPond can alter the stem direction of the middle note on a staff so that it follows the melody, by adding the `Melody_engraver` to the `Voice` context.

The context property `suspendMelodyDecisions` may be used to turn off this behavior locally.

```

\relative c' {
  \time 3/4
  a8 b g f b g |
  \set suspendMelodyDecisions = ##t
  a b g f b g |
  \unset suspendMelodyDecisions
  c b d c b c |
}

\layout {
  \context {
    \Voice
    \consists "Melody_engraver"
    \autoBeamOff
  }
}

```

Changing ottava text

Internally, `\ottava` sets the properties `ottavation` (for example, to `8va` or `8vb`) and `middleCPosition`. To override the text of the bracket, set `ottavation` after invoking `\ottava`.

Short text is especially useful when a brief ottava is used.

```
{
  c'2
  \ottava 1
  \set Staff.ottavation = "8"
  c''2
  \ottava 0
  c'1
  \ottava 1
  \set Staff.ottavation = "Text"
  c''1
}
```

Changing the ambitus gap

It is possible to change the default gap between the ambitus noteheads and the line joining them.

```
\layout {
  \context {
    \Voice
    \consists "Ambitus_engraver"
  }
}
```

```
\new Staff {
  \time 2/4
  % Default setting
  c'4 g''
}
```

```
\new Staff {
  \time 2/4
  \override AmbitusLine.gap = 0
  c'4 g''
}
```

```
\new Staff {
  \time 2/4
  \override AmbitusLine.gap = 1
  c'4 g''
}
```

```

}

\new Staff {
  \time 2/4
  \override AmbitusLine.gap = 1.5
  c'4 g'
}

```

Changing the interval of lines on the staff

`staffLineLayoutFunction` is used to change the position of notes. This snippet shows setting its value to `ly:pitch-semitones` in order to produce a chromatic scale with the distance between each space and line of the staff equal to one semitone.

```

scale = \relative c' {
  a4 ais b c
  cis4 d dis e
  f4 fis g gis
  a1
}

\new Staff \with {
  \remove "Accidental_engraver"
  staffLineLayoutFunction = #ly:pitch-semitones
}
{
  <<
    \scale
    \context NoteNames {
      \set printOctaveNames = ##f
      \scale
    }
  >>
}

```

Clefs can be transposed by arbitrary amounts, not just by octaves.

```
\relative c' {
```

```
\relative c' {
  \clef treble
  c4 c c c
  \clef "treble_8"
  c4 c c c
  \clef "treble_5"
  c4 c c c
  \clef "treble^3"
  c4 c c c
}
```

It is possible to color note heads depending on their pitch and/or their names: the function used in this example even makes it possible to distinguish enharmonics.

```
% Association list of pitches to colors.
```

```

1
2
3
4
5
6
7
8
9
10
11
12
13
14
15
16
17
18
19
20
21
22
23
24
25
26
27
28
29
30
31
32
33
34
35
36
37
38
39
40
41
42
43
44
45
46
47
48
49
50
51
52
53
54
55
56
57
58
59
60
61
62
63
64
65
66
67
68
69
70
71
72
73
74
75
76
77
78
79
80
81
82
83
84
85
86
87
88
89
90
91
92
93
94
95
96
97
98
99
100
101
102
103
104
105
106
107
108
109
110
111
112
113
114
115
116
117
118
119
120
121
122
123
124
125
126
127
128
129
130
131
132
133
134
135
136
137
138
139
140
141
142
143
144
145
146
147
148
149
150
151
152
153
154
155
156
157
158
159
160
161
162
163
164
165
166
167
168
169
170
171
172
173
174
175
176
177
178
179
180
181
182
183
184
185
186
187
188
189
190
191
192
193
194
195
196
197
198
199
200
201
202
203
204
205
206
207
208
209
210
211
212
213
214
215
216
217
218
219
220
221
222
223
224
225
226
227
228
229
230
231
232
233
234
235
236
237
238
239
240
241
242
243
244
245
246
247
248
249
250
251
252
253
254
255
256
257
258
259
260
261
262
263
264
265
266
267
268
269
270
271
272
273
274
275
276
277
278
279
280
281
282
283
284
285
286
287
288
289
290
291
292
293
294
295
296
297
298
299
300
301
302
303
304
305
306
307
308
309
310
311
312
313
314
315
316
317
318
319
320
321
322
323
324
325
326
327
328
329
330
331
332
333
334
335
336
337
338
339
340
341
342
343
344
345
346
347
348
349
350
351
352
353
354
355
356
357
358
359
360
361
362
363
364
365
366
367
368
369
370
371
372
373
374
375
376
377
378
379
380
381
382
383
384
385
386
387
388
389
390
391
392
393
394
395
396
397
398
399
400
401
402
403
404
405
406
407
408
409
410
411
412
413
414
415
416
417
418
419
420
421
422
423
424
425
426
427
428
429
430
431
432
433
434
435
436
437
438
439
440
441
442
443
444
445
446
447
448
449
450
451
452
453
454
455
456
457
458
459
460
461
462
463
464
465
466
467
468
469
470
471
472
473
474
475
476
477
478
479
480
481
482
483
484
485
486
487
488
489
490
491
492
493
494
495
496
497
498
499
500
501
502
503
504
505
506
507
508
509
510
511
512
513
514
515
516
517
518
519
520
521
522
523
524
525
526
527
528
529
530
531
532
533
534
535
536
537
538
539
540
541
542
543
544
545
546
547
548
549
550
551
552
553
554
555
556
557
558
559
560
561
562
563
564
565
566
567
568
569
570
571
572
573
574
575
576
577
578
579
580
581
582
583
584
585
586
587
588
589
590
591
592
593
594
595
596
597
598
599
600
601
602
603
604
605
606
607
608
609
610
611
612
613
614
615
616
617
618
619
620
621
622
623
624
625
626
627
628
629
630
631
632
633
634
635
636
637
638
639
640
641
642
643
644
645
646
647
648
649
650
651
652
653
654
655
656
657
658
659
660
661
662
663
664
665
666
667
668
669
670
671
672
673
674
675
676
677
678
679
680
681
682
683
684
685
686
687
688
689
690
691
692
693
694
695
696
697
698
699
700
701
702
703
704
705
706
707
708
709
710
711
712
713
714
715
716
717
718
719
720
721
722
723
724
725
726
727
728
729
730
731
732
733
734
735
736
737
738
739
740
741
742
743
744
745
746
747
748
749
750
751
752
753
754
755
756
757
758
759
760
761
762
763
764
765
766
767
768
769
770
771
772
773
774
775
776
777
778
779
780
781
782
783
784
785
786
787
788
789
790
791
792
793
794
795
796
797
798
799
800
801
802
803
804
805
806
807
808
809
810
811
812
813
814
815
816
817
818
819
820
821
822
823
824
825
826
827
828
829
830
831
832
833
834
835
836
837
838
839
840
841
842
843
844
845
846
847
848
849
850
851
852
853
854
855
856
857
858
859
860
861
862
863
864
865
866
867
868
869
870
871
872
873
874
875
876
877
878
879
880
881
882
883
884
885
886
887
888
889
890
891
892
893
894
895
896
897
898
899
900
901
902
903
904
905
906
907
908
909
910
911
912
913
914
915
916
917
918
919
920
921
922
923
924
925
926
927
928
929
930
931
932
933
934
935
936
937
938
939
940
941
942
943
944
945
946
947
948
949
950
951
952
953
954
955
956
957
958
959
960
961
962
963
964
965
966
967
968
969
970
971
972
973
974
975
976
977
978
979
980
981
982
983
984
985
986
987
988
989
990
991
992
993
994
995
996
997
998
999
1000
1001
1002
1003
1004
1005
1006
1007
1008
1009
1010
1011
1012
1013
1014
1015
1016
1017
1018
1019
1020
1021
1022
1023
1024
1025
1026
1027
1028
1029
1030
1031
1032
1033
1034
1035
1036
1037
1038
1039
1040

```

```

#(define (color-notehead grob)
  (pitch-to-color
    (ly:event-property (event-cause grob) 'pitch)))

\score {
  \new Staff \relative c' {
    \override NoteHead.color = #color-notehead
    c8 b d dis ees f g aes
  }
}

```

Creating a sequence of notes on various pitches

In music that contains many occurrences of the same sequence of notes at different pitches, the following music function may prove useful. It takes a note, of which only the pitch is used.

This example creates the rhythm used throughout *Mars*, from Gustav Holst's *The Planets*.

```

rhythm =
#(define-music-function (p) (ly:pitch?)
  "Make the rhythm in Mars (the Planets) at the given pitch"
  #{ \tuplet 3/2 { $p 8 8 8 } 4 4 8 8 4 #})

\new Staff {
  \time 5/4
  \rhythm c'
  \rhythm c''
  \rhythm g
}

```

Creating custom key signatures

LilyPond supports custom key signatures. In this example, print for D minor and D major with an extended range of shown flats.

```

\new Staff \with {
  \override StaffSymbol.line-count = #8
  \override KeySignature.flat-positions = #'((-7 . 6))
  \override KeyCancellation.flat-positions = #'((-7 . 6))
  \override KeySignature.sharp-positions = #'((-6 . 7))
  \override KeyCancellation.sharp-positions = #'((-6 . 7))

  \override Clef.stencil =
    #(\lambda (grob)
      (grob-interpret-markup grob
        #{ \markup\combine

```

```

\musicglyph "clefs.C"
\translate #'(-3 . -2)
\musicglyph "clefs.F"
#})))
clefPosition = #3
middleCPosition = #3
middleCClefPosition = #3
}

{
\key d\minor f bes, f bes, |
\key d\major fis b, fis b, |
}

```

Direction of merged ‚fa‘ shape note heads

Using property `NoteCollision.fa-merge-direction`, the direction of „fa“ shape note heads („fa“, „faThin“, etc.) can be controlled independently of the stem direction if two voices with the same pitch and different stem directions are merged. If this property is not set, the „down“ glyph variant is used.

```

{
\clef bass

<< { \aikenHeads
    f2
    \override Staff.NoteCollision.fa-merge-direction = #UP
    f2 }
\\ { \aikenHeads
    f2
    f2 }
>>
}

```

Force a cancellation natural before accidentals

The following example shows how to force a natural sign before an accidental.

```

\relative c' {
\key es \major
bes c des
\tweak Accidental.restore-first ##t
eis
}

```

Forcing a clef symbol to be displayed

When a clef sign has already been displayed and it has not been changed to a different clef, then repeating the `\clef` command will be ignored by LilyPond, since it is not a change of clef. It is possible to force the clef to be redisplayed using the command `\set Staff.forceClef = ##t`.

```
\relative c' {
  \clef treble
  c1
  \clef treble
  c1
  \set Staff.forceClef = ##t
  c1
  \clef treble
  c1
}
```

Generating random notes

This Scheme-based snippet generates random notes. Use as

```
\randomNotes n from to dur
```

to generate *n* random notes between pitches *from* and *to*, with duration *dur*.

```
randomNotes =
#(define-music-function (n from to dur)
  (integer? ly:pitch? ly:pitch? ly:duration?)
  (let ((from-step (ly:pitch-steps from))
        (to-step (ly:pitch-steps to)))
    (make-sequential-music
     (map (lambda (_)
            (let* ((step (+ from-step
                              (random (- to-step from-step))))
                  (pitch (ly:make-pitch 0 step 0)))
              #{ $pitch $dur #})))
          (iota n))))))
```

```
\randomNotes 24 c' g' 8
```

Hiding accidentals on tied notes at the start of a new system

This shows how to hide accidentals on tied notes at the start of a new system.

```
\relative c' {
  \override Accidental.hide-tied-accidental-after-break = ##t
  cis1~ cis~
  \break
  cis
}
```

}

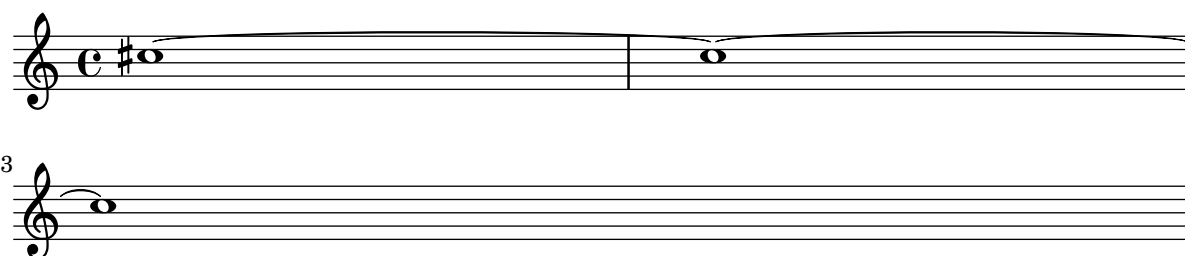

Keep change clefs full-sized

When a clef changes, the clef sign displayed is smaller than the initial clef. This can be overridden by setting the context property `full-size-change` to `##t`.

```
\relative c' {
  \clef "treble"
  c1
  \clef "bass"
  c1
  \clef "treble"
  c1
  \override Staff.Clef.full-size-change = ##t
  \clef "bass"
  c1
  \clef "treble"
  c1
  \revert Staff.Clef.full-size-change
  \clef "bass"
  c1
  \clef "treble"
  c1
}
```

Makam-Beispiel

Makam ist eine türkische Melodie, in der 1/9-Tonabstände eingesetzt werden. Sehen Sie sich die Initialisierungsdatei `makam.ly` für weitere Information zu Tonhöhenbezeichnungen und Alterationen an (siehe Handbuch zum Lernen 2.25.35, 4.6.3 Weitere Information zu Hinweisen, wo diese Datei gespeichert ist).

```
\include "makam.ly"

\relative c' {
  \set Staff.keyAlterations = #`((6 . ,(- KOMA)) (3 . ,BAKIYE))
  c4 cc db fk
  gbm4 gfc gfb efk
  fk4 db cc c
}
```

Modifying the ottava spanner slope

It is possible to change the slope of the ottava spanner.

```
\relative c' {
  \override Staff.OttavaBracket.stencil = #ly:line-spanner::print
  \override Staff.OttavaBracket.bound-details =
    #`((left . ((Y . 0)
      (attach-dir . ,LEFT)
      (padding . 0)
      (stencil-align-dir-y . ,CENTER)))
      (right . ((Y . 5.0) ; Change the number here
        (padding . 0)
        (attach-dir . ,RIGHT)
        (text . ,(make-draw-dashed-line-markup
          (cons 0 -1.2))))))
  \override Staff.OttavaBracket.left-bound-info =
    #ly:horizontal-line-spanner::calc-left-bound-info-and-text
  \override Staff.OttavaBracket.right-bound-info =
    #ly:horizontal-line-spanner::calc-right-bound-info
  \ottava 1
  c1
  c'''1
}
```

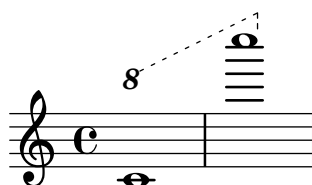

Untypische Tonarten

Der üblicherweise benutzte `\key`-Befehl setzt die `keySignature`-Eigenschaft im `Staff`-Kontext.

Um untypische Tonartenvorzeichen zu erstellen, muss man diese Eigenschaft direkt setzen. Das Format für den Befehl ist eine Liste: `\set Staff.keySignature = #`(((Oktave . Schritt) . Alteration) ((Oktave . Schritt) . Alteration) ...)` wobei für jedes Element in der Liste Oktave die Oktave angibt (0 ist die Oktave vom eingestrichenen C bis zum eingestrichenen H), Schritt gibt die Note innerhalb der Oktave an (0 heißt C und 6 heißt H), und Alteration ist `,SHARP`, `,FLAT`, `,DOUBLE-SHARP` usw. (Beachte das beginnende Komma.)

Alternativ kann auch jedes Element der Liste mit dem allgemeineren Format `(Schritt . Alteration)` gesetzt werden, wobei dann die Einstellungen für alle Oktaven gelten.

Hier ein Beispiel einer möglichen Tonart für eine Ganztonleiter:

```
\include "arabic.ly"

\relative do' {
  \set Staff.keyAlterations = #`((0 . ,SEMI-FLAT)
    (1 . ,SEMI-FLAT)
```

```

(2 . ,FLAT)
(5 . ,FLAT)
(6 . ,SEMI-FLAT))

% \set Staff.extraNatural = ##f
re reb \down reb resd
dod dob dosd \down dob |
dobsb dods do do |
}

```

Numbers as easy note heads

Easy notation note heads use the `note-names` property of the `NoteHead` object to determine what appears inside the note head. By overriding this property, it is possible to print numbers representing the scale-degree.

A simple engraver can be created to do this for every note head object it sees.

```

#(define Ez_numbers_engraver
  (make-engraver
    (acknowledgers
      ((note-head-interface engraver grob source-engraver)
        (let* ((context (ly:translator-context engraver))
              (tonic-pitch (ly:context-property context 'tonic))
              (tonic-name (ly:pitch-notename tonic-pitch))
              (grob-pitch
                (ly:event-property (event-cause grob) 'pitch))
              (grob-name (ly:pitch-notename grob-pitch))
              (delta (modulo (- grob-name tonic-name) 7))
              (note-names
                (make-vector 7 (number->string (1+ delta))))))
          (ly:grob-set-property! grob 'note-names note-names))))))

#(set-global-staff-size 30)

\layout {
  ragged-right = ##t
  \context {
    \Voice
    \consists \Ez_numbers_engraver
  }
}

\relative c' {
  \easyHeadsOn
  c4 d e f
  g4 a b c \break

  \key a \major
  a,4 b cis d
  e4 fis gis a \break
}

```

```

\key d \dorian
d,4 e f g
a4 b c d
}

```

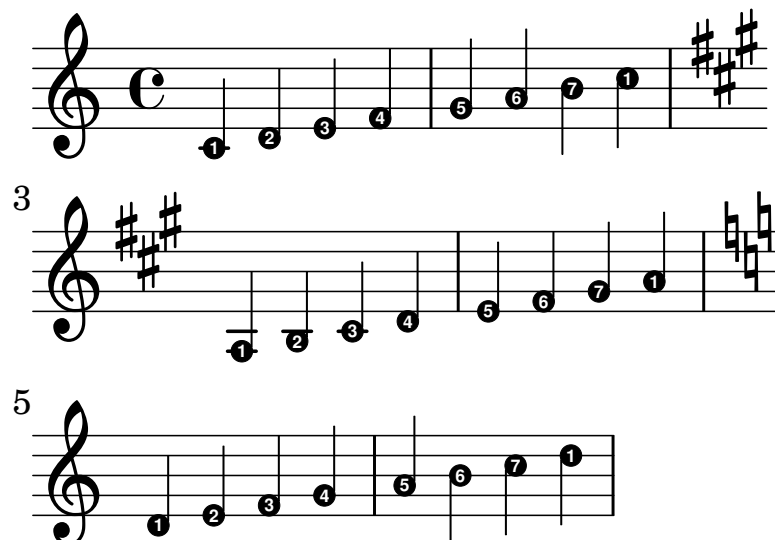

Orchester, Chor und Klavier

Diese Vorlage zeigt die Benutzung von geschachtelten `StaffGroup`- und `GrandStaff`-Kontexte, um Instrumente in Untergruppen zu unterteilen, und die Benutzung von `\transpose` für transponierende Instrumente. Alle Noten werden in C geschrieben. Noten können in C eingegeben werden, oder auch in der Tonart des Instrumentes: dann müssen sie zuerst nach C transponiert werden, bevor sie einer Variable zugewiesen werden.

```

#(set-global-staff-size 17)

```

```

\paper {
  indent = 3.0\cm % add space for instrumentName
  short-indent = 1.5\cm % add less space for shortInstrumentName
}

```

```

fluteMusic = \relative c' { \key g \major g'1 b }

```

```

% Pitches as written on a manuscript for Clarinet in A
% are transposed to concert pitch.

```

```

clarinetMusic = \transpose c' a
  \relative c'' { \key bes \major bes1 d }

```

```

trumpetMusic = \relative c { \key g \major g'1 b }

```

```

% Key signature is often omitted for horns

```

```

hornMusic = \transpose c' f
  \relative c { d'1 fis }

```

```

percussionMusic = \relative c { \key g \major g1 b }

```

```

sopranoMusic = \relative c'' { \key g \major g'1 b }

```

```

sopranoLyrics = \lyricmode { Lyr -- ics }

altoIMusic = \relative c' { \key g \major g'1 b }
altoILyrics = \sopranoLyrics
altoIIMusic = \relative c' { \key g \major g'1 b }
altoIILyrics = \lyricmode { Ah -- ah }

tenorMusic = \relative c' { \clef "treble_8" \key g \major g1 b }
tenorLyrics = \sopranoLyrics

pianoRHMus = \relative c { \key g \major g''1 b }
pianoLHMus = \relative c { \clef bass \key g \major g1 b }

violinIMusic = \relative c' { \key g \major g'1 b }
violinIIMusic = \relative c' { \key g \major g'1 b }

violaMusic = \relative c { \clef alto \key g \major g'1 b }

celloMusic = \relative c { \clef bass \key g \major g1 b }

bassMusic = \relative c { \clef "bass_8" \key g \major g,1 b }

\book {
  \score {
    <<
    \new StaffGroup = "StaffGroup_woodwinds" <<
      \new Staff = "Staff_flute" \with { instrumentName = "Flute" }
        \fluteMusic

      \new Staff = "Staff_clarinet" \with {
        instrumentName = \markup { \concat { "Clarinet in B" \flat } }
      }
      % Declare that written Middle C in the music
      % to follow sounds a concert B flat, for
      % output using sounded pitches such as MIDI.
      %\transposition bes

      % Print music for a B-flat clarinet
      \transpose bes c' \clarinetMusic
    >>

    \new StaffGroup = "StaffGroup_brass" <<
      \new Staff = "Staff_hornI" \with {
        instrumentName = "Horn in F"
      }
      % \transposition f
      \transpose f c' \hornMusic

      \new Staff = "Staff_trumpet" \with {
        instrumentName = "Trumpet in C"
      }
      \trumpetMusic
  }
}

```

```

>>

\new RhythmicStaff = "RhythmicStaff_percussion" \with {
  instrumentName = "Percussion"
}
\percussionMusic

\new PianoStaff \with {
  instrumentName = "Piano"
} <<
  \new Staff { \pianoRHMUSIC }
  \new Staff { \pianoLHMUSIC }
>>

\new ChoirStaff = "ChoirStaff_choir" <<
  \new Staff = "Staff_soprano" \with {
    instrumentName = "Soprano"
  }
  \new Voice = "soprano" \sopranoMusic
  \new Lyrics \lyricsto "soprano" { \sopranoLyrics }

  \new GrandStaff = "GrandStaff_altos" \with {
    \accepts Lyrics
  } <<
    \new Staff = "Staff_altoI" \with {
      instrumentName = "Alto I"
    }
    \new Voice = "altoI"
    \altoIMusic
    \new Lyrics \lyricsto "altoI" { \altoILyrics }
    \new Staff = "Staff_altoII" \with {
      instrumentName = "Alto II"
    }
    \new Voice = "altoII"
    \altoIIMusic
    \new Lyrics \lyricsto "altoII" { \altoIILyrics }
  >>

  \new Staff = "Staff_tenor" \with {
    instrumentName = "Tenor"
  }
  \new Voice = "tenor" \tenorMusic
  \new Lyrics \lyricsto "tenor" { \tenorLyrics }
>>

\new StaffGroup = "StaffGroup_strings" <<
  \new GrandStaff = "GrandStaff_violins" <<
    \new Staff = "Staff_violinI" \with {
      instrumentName = "Violin I"
    }
    \violinIMusic
    \new Staff = "Staff_violinII" \with {

```

```
        instrumentName = "Violin II"
    }
    \violinIIMusic
>>

\new Staff = "Staff_viola" \with {
    instrumentName = "Viola"
}
\violaMusic

\new Staff = "Staff_cello" \with {
    instrumentName = "Cello"
}
\celloMusic

\new Staff = "Staff_bass" \with {
    instrumentName = "Double Bass"
}
\bassMusic
>>
>>
}
```

Flute

Clarinet in B \flat

Horn in F

Trumpet in C

Percussion

Piano

Soprano

Alto I

Alto II

Tenor

Violin I

Violin II

Viola

Cello

Double Bass

Lyr - ics

Lyr - ics

Ah - ah

Lyr - ics

Verhindern, dass zusätzliche Auflösungszeichen automatisch hinzugefügt werden

Den traditionellen Notensatzregeln zufolge wird ein Auflösungszeichen immer dann vor einem Kreuz oder B gesetzt, wenn ein vorheriges Versetzungszeichen der gleichen Note aufgehoben werden soll. Um dieses Verhalten zu ändern, muss die Eigenschaft `extraNatural` im `Staff`-Kontext auf "false" gesetzt werden.

```
\relative c' {
  aeses4 aes ais a
  \set Staff.extraNatural = ##f
  aeses4 aes ais a
}
```

Auflösungszeichen nicht setzen, wenn die Tonart wechselt

Wenn die Tonart wechselt, werden automatisch Auflösungszeichen ausgegeben, um Versetzungszeichen der vorherigen Tonart aufzulösen. Das kann verhindert werden, indem die `printKeyCancellation`-Eigenschaft im `Staff`-Kontext auf "false" gesetzt wird.

```
\relative c' {
  \key d \major
  a4 b cis d
  \key g \minor
  a4 bes c d
  \set Staff.printKeyCancellation = ##f
  \key d \major
  a4 b cis d
  \key g \minor
  a4 bes c d
}
```

Eine Stimme mit Transposition zitieren

Zitate berücksichtigen sowohl die Transposition der Quelle als auch des Zielinstruments. In diesem Beispiel spielen alle Instrumente klingendes C, das Zielinstrument ist in F. Die Noten für das Zielinstrument können mit `\transpose` transponiert werden, in diesem Fall werden alle Noten (auch die zitierten) transponiert.

```
\addQuote clarinet {
  \transposition bes
  \repeat unfold 8 { d'16 d' d'8 }
}

\addQuote sax {
  \transposition es'
  \repeat unfold 16 { a8 }
}
```

```
quoteTest = {
  % french horn
  \transposition f
  g'4
  << \quoteDuring "clarinet" { \skip 4 } s4^"clar." >>
  << \quoteDuring "sax" { \skip 4 } s4^"sax." >>
  g'4
}

{
  \new Staff \with {
    instrumentName = \markup { \column { Horn "in F" } }
  }
  \quoteTest
  \transpose c' d' << \quoteTest s4_"up a tone" >>
}
```

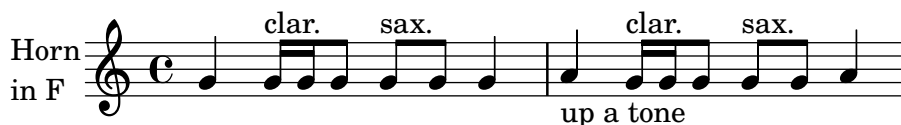

Separating key cancellations from key signature changes

By default, the accidentals used for key cancellations are placed adjacent to those for key signature changes. This behavior can be changed by overriding the `break-align-orders` property of the `BreakAlignment` grob.

If you look up the definition of the `break-alignment-interface` in LilyPond's Internals Reference (https://lilypond.org/doc/v2.24/Documentation/internals/break_002dalignment_002dinterface), you get the following list of available break-align symbols:

```
ambitus
breathing-sign
clef
cue-clef
cue-end-clef
custos
key-cancellation
key-signature
left-edge
signum-repetitionis
staff-bar
staff-ellipsis
time-signature
```

From this list, we find that we want to move `key-cancellation` so that it comes before `staff-bar`. This is accomplished with the `\breakAlignInsert` function.

```
music = { \key es \major d'1 \bar "||"
          \key a \major d'1 }
```

```
{ <>^\markup "default"
  \music }
```

```
{ <>^\markup "cancellation first"
  \breakAlignInsert key-cancellation before staff-bar
  \music }
```

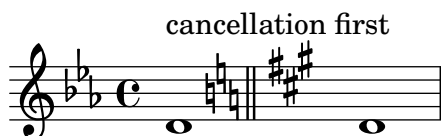
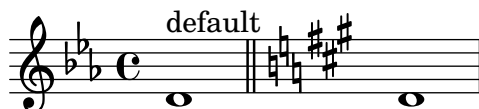

Transposing pitches with minimum accidentals („smart“ transpose)

This example uses some Scheme code to enforce enharmonic modifications for notes in order to have the minimum number of accidentals. In this case, the following rules apply:

- double accidentals should be removed
- b sharp → c
- e sharp → f
- c flat → b
- f flat → e

In this manner, the most natural enharmonic notes are chosen.

```
#(define (naturalize-pitch p)
  (let ((o (ly:pitch-octave p))
        ;; `ly:pitch-alteration` returns quarter tone steps.
        (a (* 4 (ly:pitch-alteration p)))
        (n (ly:pitch-notename p)))
    (cond
      ((and (> a 1)
            (or (eqv? n 6) (eqv? n 2))))
      (set! a (- a 2))
      (set! n (+ n 1)))
    ((and (< a -1)
          (or (eqv? n 0) (eqv? n 3))))
      (set! a (+ a 2))
      (set! n (- n 1)))
    (cond
      ((> a 2)
       (set! a (- a 4))
       (set! n (+ n 1)))
      ((< a -2)
       (set! a (+ a 4))
       (set! n (- n 1))))
    (when (< n 0)
      (set! o (- o 1))
      (set! n (+ n 7)))
    (when (> n 6)
      (set! o (+ o 1))
      (set! n (- n 7)))
```

```

      (ly:make-pitch o n (/ a 4))))

#(define (naturalize music)
  (let ((es (ly:music-property music 'elements))
        (e (ly:music-property music 'element))
        (p (ly:music-property music 'pitch)))
    (when (pair? es)
      (ly:music-set-property! music 'elements
                              (map naturalize es)))

    (when (ly:music? e)
      (ly:music-set-property! music 'element
                              (naturalize e)))

    (when (ly:pitch? p)
      (set! p (naturalize-pitch p))
      (ly:music-set-property! music 'pitch p))
    music))

naturalizeMusic =
#(define-music-function (m) (ly:music?)
  (naturalize m))

music = \relative c' { c4 d e g }

\new Staff {
  \transpose c ais { \music }
  \naturalizeMusic \transpose c ais { \music }
  \transpose c deses { \music }
  \naturalizeMusic \transpose c deses { \music }
}

```

```

\key a \huseyni
\time 10/8

a'4 g'16[ fb] e8.[ d16] d[ c d e] c[ d c8] bfc |
a16[ bfc a8] bfc c16[ d c8] d16[ e d8] e4 fb8 |
d4 a'8 a16[ g fb e] fb8[ g] a8.[ b16] a16[ g] |
g4 g16[ fb] fb8.[ e16] e[ g fb e] e4 r8 |
}

\layout {
  indent = 0
}

```

Hüseyni Saz Semaisi

Lavtacı Andon

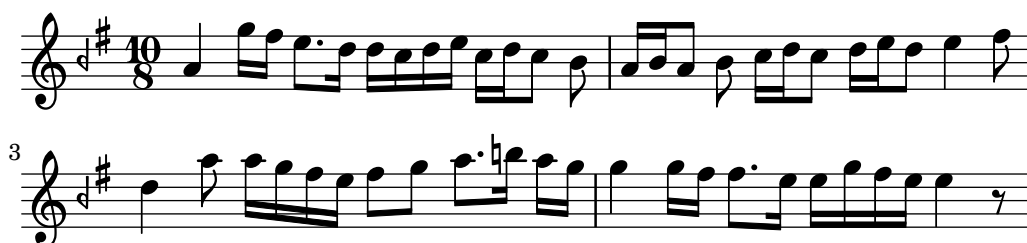

Eigenschaften des Schlüssels optimieren

Der Befehl `\clef "treble_8"` ist gleichbedeutend mit einem expliziten Setzen der Eigenschaften von `clefGlyph`, `clefPosition` (welche die vertikale Position des Schlüssels bestimmt), `middleCPosition` und `clefTransposition`. Ein Schlüssel wird ausgegeben, wenn eine der Eigenschaften außer `middleCPosition` sich ändert.

Eine Änderung des Schriftzeichens (Glyph), der Schlüsselposition oder der Oktavierung selber ändert noch nicht die Position der darauf folgenden Noten auf dem System: das geschieht nur, wenn auch die Position des eingestrichenen C (`middleCPosition`) angegeben wird. Die Positionsparameter sind relativ zur Mittellinie des Systems, dabei versetzen positive Zahlen die Position nach oben, jeweils eine Zahl für jede Linie plus Zwischenraum. Der `clefTransposition`-Wert ist normalerweise auf 7, -7, 15 oder -15 gesetzt, aber auch andere Werte sind gültig.

Wenn ein Schlüsselwechsel an einem Zeilenwechsel geschieht, wird das neue Symbol sowohl am Ende der alten Zeilen als auch am Anfang der neuen Zeile ausgegeben. Wenn der Warnungs-Schlüssel am Ende der alten Zeile nicht erforderlich ist, kann er unterdrückt werden, indem die `explicitClefVisibility`-Eigenschaft des Staff-Kontextes auf den Wert `end-of-line-invisible` gesetzt wird. Das Standardverhalten kann mit `\unset Staff.explicitClefVisibility` wieder hergestellt werden.

Die folgenden Beispiele zeigen die Möglichkeiten, wenn man diese Eigenschaften manuell setzt. Auf der ersten Zeile erhalten die manuellen Änderungen die ursprüngliche relative Positionierung von Schlüssel und Noten, auf der zweiten Zeile nicht.

```

{
  % The default treble clef.
  \key f \major
  c'1
  % The standard bass clef
  \set Staff.clefGlyph = "clefs.F"
  \set Staff.clefPosition = 2
}

```

```

\set Staff.middleCPosition = 6
\set Staff.middleCClefPosition = 6
\key g \major
c'1
% The baritone clef.
\set Staff.clefGlyph = "clefs.C"
\set Staff.clefPosition = 4
\set Staff.middleCPosition = 4
\set Staff.middleCClefPosition = 4
\key f \major
c'1
% The standard choral tenor clef.
\set Staff.clefGlyph = "clefs.G"
\set Staff.clefPosition = -2
\set Staff.clefTransposition = -7
\set Staff.middleCPosition = 1
\set Staff.middleCClefPosition = 1
\key f \major
c'1
% A non-standard clef.
\set Staff.clefPosition = 0
\set Staff.clefTransposition = 0
\set Staff.middleCPosition = -4
\set Staff.middleCClefPosition = -4
\key g \major
c'1 \break

% The following clef changes do not preserve
% the normal relationship between notes, key signatures
% and clefs.
\set Staff.clefGlyph = "clefs.F"
\set Staff.clefPosition = 2
c'1
\set Staff.clefGlyph = "clefs.G"
c'1
\set Staff.clefGlyph = "clefs.C"
c'1
\set Staff.clefTransposition = 7
c'1
\set Staff.clefTransposition = 0
\set Staff.clefPosition = 0
c'1

% Return to the normal clef.
\set Staff.middleCPosition = 0
c'1
}

```

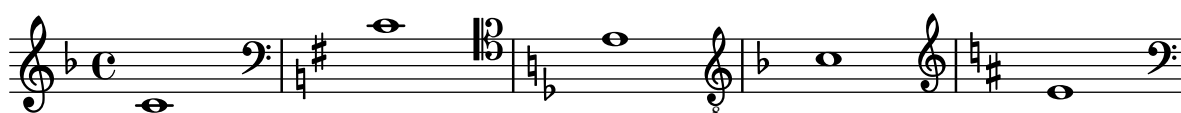

Using \autoChange with more than one voice

Here is a demonstration of how to use \autoChange with more than one voice.

```
\score {
  \new PianoStaff
  <<
    \new Staff = "up" {
      <<
        \set Timing.beamExceptions = #'()
        \set Timing.beatStructure = #'(4)
        \new Voice {
          \voiceOne
          \autoChange
          \relative c' {
            g8 a b c d e f g
            g,8 a b c d e f g
          }
        }

        \new Voice {
          \voiceTwo
          \autoChange
          \relative c' {
            g8 a b c d e f g
            g,,8 a b c d e f g
          }
        }
      >>
    }

    \new Staff = "down" {
      \clef bass
    }
  >>
}
```

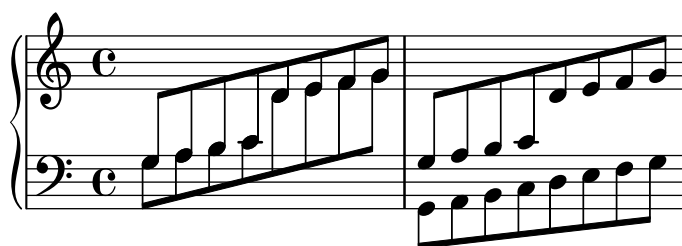

2 Rhythms

See also Abschnitt “Rhythms” in *Notationsreferenz*.

Adding beams, slurs, ties, etc., when using tuplet and non-tuplet rhythms

LilyPond primarily uses postfix syntax for inputting parentheses, brackets, etc., which might feel unintuitive for novices.

For example, when entering a manual beam, the left square bracket has to be placed *after* the starting note and its duration, not before. Similarly, the right square bracket should directly follow the note which is to be at the end of the requested beaming, even if this note happens to be inside a tuplet section.

This snippet demonstrates how to combine manual beaming, manual slurs, ties, and phrasing slurs with tuplet sections (enclosed within curly braces).

```
{
  r16[ g16 \tuplet 3/2 { r16 e'8] }
  g16( a \tuplet 3/2 { b d' e' ) }
  g8[( a \tuplet 3/2 { b d' ) e']\ ( ~ }
  \time 2/4
  \tuplet 5/4 { e'32 a b d' e' } a'4.\)
}
```

Adding drum parts

Using the powerful pre-configured tools such as the `\drummode` function and the `DrumStaff` context, inputting drum parts is quite easy: drums are placed at their own staff positions (with a special clef symbol) and have note heads according to the drum. Attaching an extra symbol to the drum or restricting the number of lines is possible.

```
drh = \drummode {
  cymc4.^"crash" hhc16^"h.h." hh hhc8 hho hhc8 hh16 hh
  hhc4 r4 r2
}
drl = \drummode {
  bd4 sn8 bd bd4 << bd ss >>
  bd8 tommh tommh bd toml toml bd tomfh16 tomfh
}
timb = \drummode {
  timh4 ssh timl8 ssh r timh r4
  ssh8 timl r4 cb8 cb
}

\score {
  <<
  \new DrumStaff \with {
    instrumentName = "timbales"
    drumStyleTable = #timbales-style
```

```

\override StaffSymbol.line-count = #2
\override BarLine.bar-extent = #'(-1 . 1)
}
<<
\timb
>>
\new DrumStaff \with { instrumentName = "drums" }
<<
\new DrumVoice { \stemUp \drh }
\new DrumVoice { \stemDown \drl }
>>
>>
\layout { }
\midi { \tempo 4 = 120 }
}

```

Adjusting grace note spacing

The space given to grace notes can be adjusted using the spacing-increment property of `Score.GraceSpacing`.

```

graceNotes = {
  \grace { c4 c8 c16 c32 }
  c8
}

\relative c' {
  c8
  \graceNotes
  \override Score.GraceSpacing.spacing-increment = #2.0
  \graceNotes
  \revert Score.GraceSpacing.spacing-increment
  \graceNotes
}

```

Taktnummern ausrichten

Taktnummern sind standardmäßig links an ihrem Ursprungsobjekt ausgerichtet. Das ist normalerweise die linke Ecke einer Linie oder, wenn die Nummern innerhalb einer Zeile gesetzt werden, auf der linken Seite eines Taktstrichs. Die Nummern können auch direkt über dem Taktstrich positioniert werden oder rechts vom Taktstrich gesetzt werden.

```

\relative c' {

```

```

\set Score.currentBarNumber = 111
\override Score.BarNumber.break-visibility = #all-visible
% Increase the size of the bar number by 2
\override Score.BarNumber.font-size = 2
% Print a bar number every second measure
\set Score.barNumberVisibility = #(every-nth-bar-number-visible 2)

c1 | c1 | c1 | \break
c1 | c1 | c1 | \break

\override Score.BarNumber.self-alignment-X =
  #(break-alignment-list CENTER RIGHT CENTER)
c1 | c1 | c1 | \break
c1 | c1 | c1 |
}

\paper {
  line-width = 70\mm
}

```

Alternative breve notes

Breve notes are also available with two vertical lines on each side of the notehead instead of one line and in baroque style.

```

\relative c' ' {
  \time 4/2
  c\breve |
  \override Staff.NoteHead.style = #'altdefault
  b\breve
  \override Staff.NoteHead.style = #'baroque
  b\breve
  \revert Staff.NoteHead.style
  a\breve
}

```

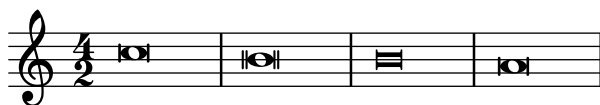

Appoggiatura or grace note before a bar line

By default, appoggiaturas and grace notes that occur on the first beat of a measure are printed after the bar line. A possible solution for single staves to print it before the bar line is to add an invisible bar line and then the visible one.

In multi-staff systems, however, adding an invisible bar line distorts the positioning of full-bar rests in other staves; they are no longer centered but slightly shifted to the left. A better solution for such situations is to use the `\afterGrace` command with setting `afterGraceFraction` appropriately.

```
<<
{
  \appoggiatura d''8 c''4 r2. |
  \appoggiatura { \bar "" d''8 \bar "|" } |
  c''4 r2.
}
{ R1 | R1 }
>>

afterGraceFraction = 15/16

<<
{
  \appoggiatura d''8 c''4 \afterGrace r2. d''8( |
  c''4) r2.
}
{ R1 | R1 }
>>
```

Automatic beam subdivisions

Beams can be subdivided automatically. By setting the property `subdivideBeams`, beams are subdivided whenever possible. The intervals and depth of subdivision can be limited with properties `beamMinimumSubdivision` and `beamMaximumSubdivision`, respectively.

```
\new Staff {
```

```

\relative c'' {
  <<
  {
    \voiceOne
    \set subdivideBeams = ##t
    b32["subdivide beams" a g f c' b a g
    b32 a g f c' b a g]
  }
  \new Voice {
    \voiceTwo
    b32_"default"[ a g f c' b a g
    b32 a g f c' b a g]
  }
  >>
  \oneVoice
  \once \set beamMinimumSubdivision = #1/8
  b32^\markup \center-column { "beamMinimum-"
    "Subdivision 1/8" } [ a g f c' b a g]

  \once \set beamMaximumSubdivision = #1/16
  b32^\markup \center-column { "beamMaximum-"
    "Subdivision 1/16" } [ a g f c' b a g]
}
}

```

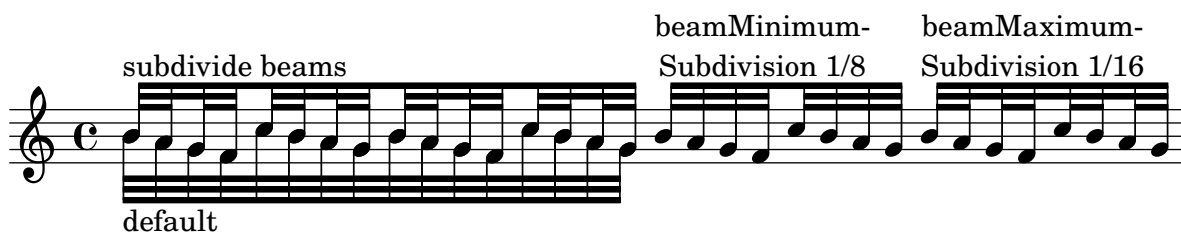

Automatically change durations

`shiftDurations` can be used to change the note lengths of a piece of music.

It takes two arguments – the scaling factor as a power of two, and the number of dots to be added as a positive integer.

```
music = \relative c'' { a1 b2 c4 d8 r }
```

```

{
  \time 4/2
  \music
  \time 4/4
  \shiftDurations 1 0 \music
  \time 2/4
  \shiftDurations 2 0 \music
  \time 4/1
  \shiftDurations -1 0 \music
  \time 8/1
  \shiftDurations -2 0 \music
  \time 6/2
  \shiftDurations 0 1 \music
  \time 7/2
}

```

```
\shiftDurations 0 2 \music
}
```

Balkenenden auf Score-Ebene

Balkenenderegeln, die im Score-Kontext definiert werden, wirken sich auf alle Systeme aus, können aber auf Staff- und Voice-Ebene neu verändert werden:

```
\relative c' ' {
  \time 5/4
  % Set default beaming for all staves
  \set Score.beatBase = #1/8
  \set Score.beatStructure = 3,4,3
  <<
    \new Staff {
      c8 c c c c c c c c c
    }
    \new Staff {
      % Modify beaming for just this staff
      \set Staff.beatStructure = 6,4
      c8 c c c c c c c c c
    }
    \new Staff {
      % Inherit beaming from Score context
      <<
        {
          \voiceOne
          c8 c c c c c c c c c
        }
        % Modify beaming for this voice only
        \new Voice {
          \voiceTwo
          \set Voice.beatStructure = 6,4
          a8 a a a a a a a a
        }
      >>
    }
  >>
}
```

Beam nibs

Beam nibs at the start and end of beams together with beams attached to solitary notes that look like flat flags are possible with a combination of `stemLeftBeamCount`, `stemRightBeamCount`, and paired `[]` beam indicators.

For imitating right-pointing flat flags on lone notes, use paired `[]` beam indicators and set `stemLeftBeamCount` to zero. For imitating left-pointing flat flags on lone notes, set `stemRightBeamCount` to zero instead (line one).

For right-pointing nibs at the end of a run of beamed notes, set `stemRightBeamCount` to a positive value. For left-pointing nibs at the start of a run of beamed notes, set `stemLeftBeamCount` instead (line two).

Sometimes it may make sense for a lone note surrounded by rests to carry both a left- and right-pointing nib. Do this with paired `[]` beam indicators alone (line three).

Note that `\set stemLeftBeamCount` is always equivalent to `\once \set`. In other words, the beam count settings are not „sticky“, so the pair of nibs attached to the lone 16th note in the last example has nothing to do with the `\set` command for the beam before.

```
\score {
  <<
    \new RhythmicStaff {
      \set stemLeftBeamCount = 0
      c16[] r8.
      r8.
      \set stemRightBeamCount = 0
      16[]
    }
    \new RhythmicStaff {
      16 16
      \set stemRightBeamCount = 2
      16 r r
      \set stemLeftBeamCount = 2
      16 16 16
    }
    \new RhythmicStaff {
      16 16
      \set stemRightBeamCount = 2
      16 r16
      16[] r16
      \set stemLeftBeamCount = 2
      16 16
    }
  }
}
```

```
>>
}
```

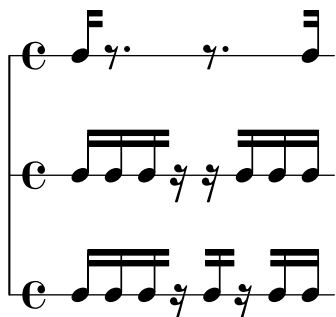

Balken über Zeilenumbrüche

Zeilenumbrüche sind normalerweise während Balken verboten. Das kann geändert werden.

```
music = {
  \repeat unfold 8 c8
  c8 \repeat unfold 7 { c[ c] } c
  \repeat unfold 8 c8
}
```

```
\relative c'' {
  <>^\markup { \typewriter Beam.breakable set to \typewriter "#t" }
  \override Beam.breakable = ##t
  \music
}
```

```
\relative c'' {
  <>^\markup { \typewriter Beam.breakable not set }
  \music
}
```

```
\paper {
  line-width = 100\mm
}
```

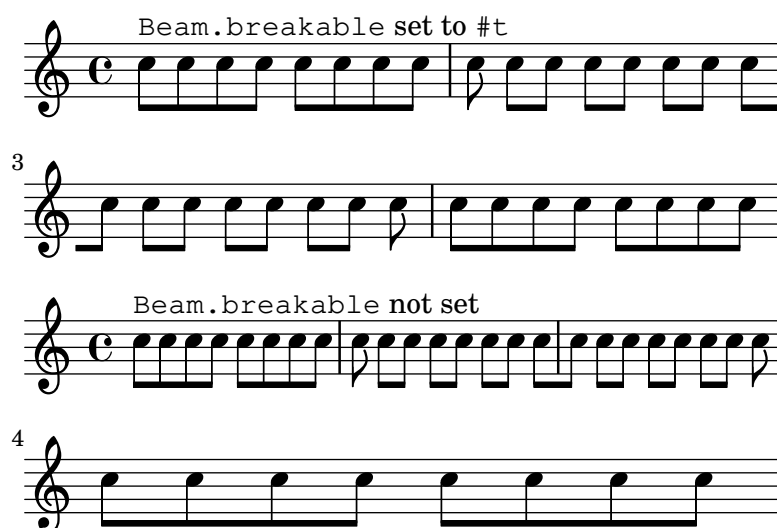

Balken für weit auseinander liegende Noten ändern

Balken mit Hälsen in unterschiedliche Richtungen werden automatisch erstellt, wenn ein großer Sprung zwischen Tonhöhen gefunden wird. Dieses Verhalten kann durch die `auto-knee-gap`-Eigenschaft beeinflusst werden. Ein derartiger Knie-Balken wird erstellt, wenn der Abstand größer ist als der Wert von `auto-knee-gap` plus der Dicke des Balkens (was von der Notendauer und der Neigung des Balkens abhängt). Der Standardwert von `auto-knee-gap` ist 5.5 Notensystemabstände.

```
{
  f8 f''8 f8 f''8
  \override Beam.auto-knee-gap = #6
  f8 f''8 f8 f''8
}
```

Die Erscheinung von Pausentakten ändern

Wenn zehn oder weniger Pausentakten vorkommen, wird eine Reihe von Longa- und Brevispausen (auch Kirchenpausen genannt) gesetzt, bei mehr Takten wird eine Line mit der Taktanzahl ausgegeben. Der vorgegebene Wert von zehn kann geändert werden, indem man die `expand-limit`-Eigenschaft setzt:

```
\relative c' {
  \compressMMRests {
    R1*2 | R1*5 | R1*9
    \override MultiMeasureRest.expand-limit = 3
    R1*2 | R1*5 | R1*9
  }
}
```

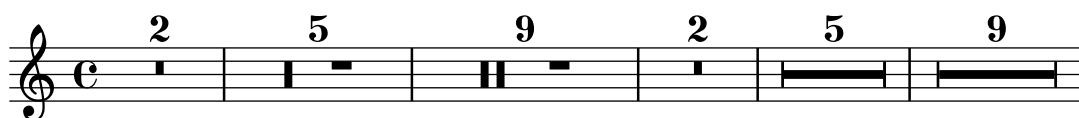

Changing the number of augmentation dots per note

The number of augmentation dots on a single note can be overridden by setting the `dot-count` property of the `Dots` grob.

```
\relative c' {
  c4.. a16 r2 |
  \override Dots.dot-count = 4
  c4.. a16 r2 |
  \override Dots.dot-count = 0
  c4.. a16 r2 |
  \revert Dots.dot-count
  c4.. a16 r2 |
}
```

Das Tempo ohne Metronom-Angabe verändern

Um das Tempo für die MIDI-Ausgabe zu ändern, ohne eine Tempoangabe in den Noten auszugeben, kann die Metronombezeichnung unsichtbar gemacht werden:

```
\score {
  \new Staff \relative c' {
    \tempo 4 = 160
    c4 e g b
    c4 b d c
    \set Score.tempoHideNote = ##t
    \tempo 4 = 96
    d,4 fis a cis
    d4 cis e d
  }
  \layout { }
  \midi { }
}
```

Die Zahl der N-tolen verändern

Standardmäßig wird nur der Zähler des N-tolen-Bruchs über der Klammer dargestellt, wie er dem `\times`-Befehl übergeben wird. Man kann aber auch Zähler/Nenner ausgeben lassen, oder die Zahl vollständig unterdrücken.

```
\relative c' {
  \tuplet 3/2 { c8 c c }
  \tuplet 3/2 { c8 c c }
  \override TupletNumber.text = #tuplet-number::calc-fraction-text
  \tuplet 3/2 { c8 c c }
  \omit TupletNumber
  \tuplet 3/2 { c8 c c }
}
```

Changing time signatures inside a polymeric section using `\scaleDurations`

Flexible polymeter with unaligned measures

To support explicit creation of independently measured contexts, remove the `Timing_translator` from `Score` context and define a `TimingStaffGroup` context that has `Timing_translator`. This makes `Timing` an alias for `TimingStaffGroup`, targeting `\time` commands to the enclosing `TimingStaffGroup`.

Unlike LilyPond's built-in `\enablePerStaffTiming` command, this approach requires the explicit creation of `TimingStaffGroup` contexts; in exchange, it allows creating multiple `Staff` contexts that jointly follow the measure defined in their enclosing `TimingStaffGroup`.

Locally scaled time signatures

Use the unscalable `\time` command to establish a measure of the desired length in Timing, a.k.a. TimingStaffGroup. In this snippet, all staves below TimingStaffGroup use a scaled time signature, so any time signature with the desired measure length is as good as any other. If there were an enclosed context that did not use a scaled time signature, the choice of time signature to set in Timing would matter in that context.

Use the `\polymetric \time` command to set scalable metric properties in contexts below Timing, and use the `\scaleDurations` command to scale both the local meter and the notes to fit the measure.

```
\layout {
  \context {
    \Score
    \remove "Timing_translator"
    \accepts TimingStaffGroup
  }
  \context {
    \StaffGroup
    \name TimingStaffGroup
    \alias StaffGroup
    \consists "Timing_translator"
  }
}

<<
\new TimingStaffGroup <<
  \new Staff {
    \scaleDurations 8/5 {
      \time 6/5 % to set measure length in Timing
      \context Staff \polymetric \time 6/8
      b8 b b b b b
      \time 4/5 % to set measure length in Timing
      \context Staff \polymetric \time 2/4
      b4 b
    }
  }
>>
\new TimingStaffGroup <<
  \new Staff {
    \clef bass
    \time 2/4
    c2 d e f
  }
>>
>>
```

Chant or psalm notation

This form of notation is used for psalm chant, where verses are not always of the same length.

```
stemOff = \hide Staff.Stem
```

```
stemOn = \undo \stemOff
```

```
\score {
  \new Staff \with { \remove "Time_signature_engraver" }
  {
    \key g \minor
    \cadenzaOn
    \stemOff a'\breve bes'4 g'4
    \stemOn a'2 \section
    \stemOff a'\breve g'4 a'4
    \stemOn f'2 \section
    \stemOff a'\breve^\markup { \italic flexe }
    \stemOn g'2 \fine
  }
}
```

Complex time signatures

Odd time signatures (such as „5/8“) can often be played as complex time signatures (e.g. „3/8 + 2/8“), which combine two or more inequal metrics.

LilyPond can make such music quite easy to read and play, by explicitly printing the time signatures and adapting the automatic beaming behavior.

```
\relative c' {
  \time #'((2 . 8) (3 . 8))
  c8 d e fis gis
  c8 fis, gis e d
  c8 d e4 gis8
}
```

Dirigierzeichen, Taktgruppenzeichen

Optionen, mit denen die Balken in einem Takt gruppiert werden, sind durch die Scheme-Funktion `set-time-signature` erhältlich, die drei Argumente braucht: Die Zahl der

Taktschläge, die Länge des Schläges und die interne gruppieren von Balken in dem Takt. Wenn der `Measure_grouping_engraver` hinzugefügt worden ist, erstellt diese Funktion auch `MeasureGrouping`-(Taktgruppen)-Zeichen. Derartige Zeichen erleichtern das Lesen von rhythmisch komplexer Musik. In dem Beispiel ist der 9/8-Takt in 2, 2, 2 und 3 aufgeteilt. Das wird der `set-time-signature`-Funktion als das dritte Argument mitgegeben: '(2 2 2 3):

```
\score {
  \new Voice \relative c'' {
    \time 9/8
    g8 g d d g g a( bes g) |
    \set Timing.beatStructure = 2,2,2,3
    g8 g d d g g a( bes g) |
    \time 4,5 9/8
    g8 g d d g g a( bes g) |
    \time 5/8
    a4. g4 |
    \time 3,3,2 4/4
    \set Timing.beatBase = #1/8
    f4 d8 f4 d8 g4
  }
  \layout {
    \context {
      \Staff
      \consists "Measure_grouping_engraver"
    }
  }
}
```

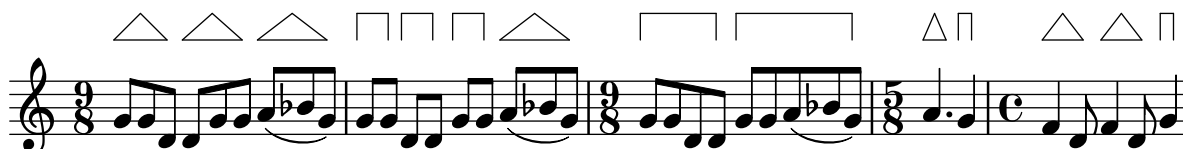

Controlling tuplet bracket visibility

The default behavior of tuplet-bracket visibility is to print a bracket unless there is a beam of the same length as the tuplet.

To control the visibility of tuplet brackets, set the property `bracket-visibility` to either `#t` (always print a bracket), `if-no-beam` (only print a bracket if there is no beam) or `#f` (never print a bracket). The latter is in fact equivalent to omitting the `TupletBracket` object altogether from the printed output.

```
music = \relative c'' {
  \tuplet 3/2 { c16[ d e ] f8}
  \tuplet 3/2 { c8 d e }
  \tuplet 3/2 { c4 d e }
}

\new Voice {
  \relative c' {
    \override Score.TextMark.non-musical = ##f
    \textMark "default" \music
    \override TupletBracket.bracket-visibility = #'if-no-beam
    \textMark \markup \typewriter "'if-no-beam" \music
  }
}
```

```

\override TupletBracket.bracket-visibility = ##t
\textMark \markup \typewriter "#t" \music
\override TupletBracket.bracket-visibility = ##f
\textMark \markup \typewriter "#f" \music
\omit TupletBracket
\textMark \markup \typewriter "omit" \music
}
}

```

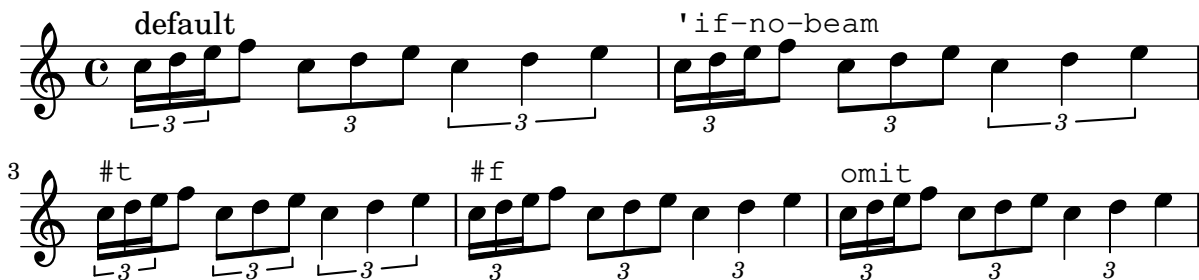

Cow and ride bell example

Two different bells, entered with ,cb' (cow bell) and ,rb' (ride bell).

```

#(define mydrums '((ridebell default #f 3)
                    (cowbell default #f -2)))

```

```

\new DrumStaff \with { instrumentName = #"Different Bells" }

\drummode {
  \set DrumStaff.drumStyleTable = #(alist->hash-table mydrums)
  \set DrumStaff.clefPosition = 0.5
  \override DrumStaff.StaffSymbol.line-positions = #'(-2 3)
  \override Staff.BarLine.bar-extent = #'(-1.0 . 1.5)

  \time 2/4
  rb8 8 cb8 16 rb16-> ~ |
  16 8 16 cb8 8 |
}

```

Eine Metronombezeichnung als Textbeschriftung erstellen

Neue Metronombezeichnungen können als Textbeschriftung erstellt werden, aber sie ändern nicht das Tempo für die MIDI-Ausgabe.

```

\relative c' {
  \tempo \markup {
    \concat {
      (
        \smaller \general-align #Y #DOWN \note { 16. } #UP
        " = "
        \smaller \general-align #Y #DOWN \note { 8 } #UP
      )
    }
  }
}

```

```

    }
  }
  c1
  c4 c' c,2
}

```

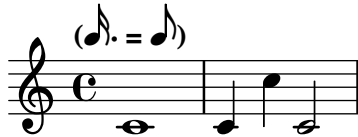

Bindebögen manuell setzen

Überbindungen können manuell gesetzt werden, indem man die `tie-configuration`-Eigenschaft des `TieColumn`-Objekts beeinflusst. Die erste Zahl zeigt den Abstand von der Mitte in Notensystemabständen an, die zweite Zahl zeigt die Richtung an (1 = nach oben, -1 = nach unten).

```

\relative c' {
  <>^"default"
  g'1 ^~ g

  <>^"0"
  \once \override Tie.staff-position = 0
  g1 ^~ g

  <>^"0.0"
  \once \override Tie.staff-position = 0.0
  g1 ^~ g

  <>^"reset"
  \revert Tie.staff-position
  g1 ^~ g
}

\relative c' {
  \override TextScript.outside-staff-priority = ##f
  \override TextScript.padding = 0

  <>^"default"
  <c e g>1~ <c e g>

  <>^"0, -2, -4"
  \override TieColumn.tie-configuration =
    #'((0 . 1) (-2 . 1) (-4 . 1))
  <c e g>1~ <c e g>

  <>^"0.0, -2.0, -4.0"
  \override TieColumn.tie-configuration =
    #'((0.0 . 1) (-2.0 . 1) (-4.0 . 1))
  <c e g>1~ <c e g>

  <>^"reset"
  \override TieColumn.tie-configuration = ##f
}

```

```
<c e g>1~ <c e g>
}
```

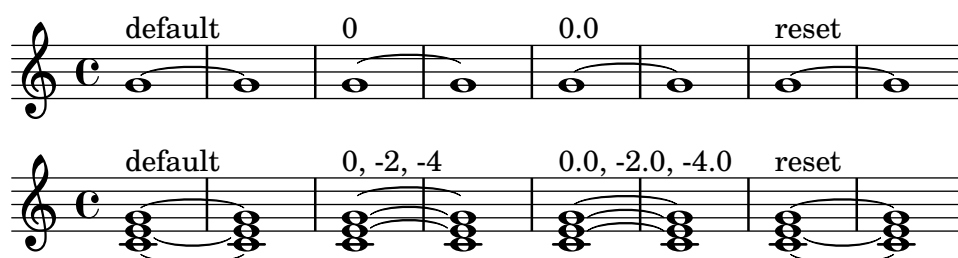

Engraving tremolos with floating beams

If a tremolo's total duration is less than a quarter-note, or exactly a half note, or between a half note and a whole note, it is normally typeset with all beams touching the stems. Certain engraving styles typeset some of these beams as centered floating beams that do not touch the stems. The number of floating beams in this type of tremolo is controlled with the `gap-count` property of the `Beam` object, and the size of the gaps between beams and stems is set with the `gap` property.

```
\relative c' {
  \repeat tremolo 8 { a32 f }
  \override Beam.gap-count = #1
  \repeat tremolo 8 { a32 f }
  \override Beam.gap-count = #2
  \repeat tremolo 8 { a32 f }
  \override Beam.gap-count = #3
  \repeat tremolo 8 { a32 f }

  \override Beam.gap-count = #3
  \override Beam.gap = #1.33
  \repeat tremolo 8 { a32 f }
  \override Beam.gap = #1
  \repeat tremolo 8 { a32 f }
  \override Beam.gap = #0.67
  \repeat tremolo 8 { a32 f }
  \override Beam.gap = #0.33
  \repeat tremolo 8 { a32 f }
}
```

Entering several tuplets using only one \tuplet command

The property `tupletSpannerDuration` sets how long each of the tuplets contained within the brackets after `\tuplet` should last. Many consecutive tuplets can then be placed within a single `\tuplet` expression, thus saving typing.

There are ways to set `tupletSpannerDuration` besides using a `\set` command. The command `\tupletSpan` sets it to a given duration, or clears it when instead of a duration `\default` is specified. Another way is to use an optional argument with `\tuplet`.

```
\relative c' {
```

```

\time 2/4
\tupletSpan 4
\tuplet 3/2 { c8~"\tupletSpan 4" c c c c c }
\tupletSpan \default
\tuplet 3/2 { c8~"\tupletSpan \default" c c c c c }
\tuplet 3/2 4 { c8~"\tuplet 3/2 4 {...}" c c c c c }
}

```

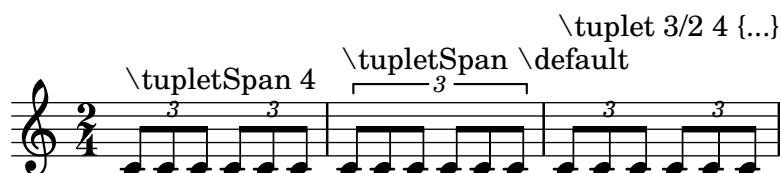

Forcing rehearsal marks to start from a given letter or number

This snippet demonstrates how to obtain automatic ordered rehearsal marks, but from the letter or number desired.

```

\relative c' {
  \override Score.RehearsalMark.Y-offset = #3.5

  c1 \mark \default
  c1 \mark \default
  c1 \mark \default
  c1 \mark #14
  c1 \mark \default
  c1 \mark \default
  c1 \mark \default
  c1
}

```

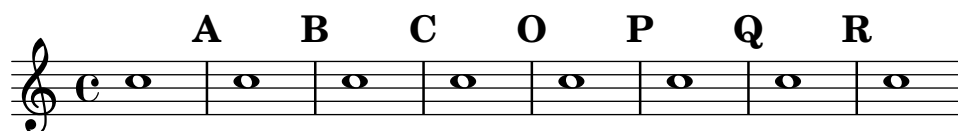

Generating custom flags

The stencil property of the Flag grob can be set to a custom Scheme function to generate the glyph for the flag.

```

#(define-public (weight-flag grob)
  (let* ((stem-grob (ly:grob-parent grob X))
         (log (- (ly:grob-property stem-grob 'duration-log) 2))
         (is-up? (eqv? (ly:grob-property stem-grob 'direction) UP))
         (yext (if is-up? (cons (* log -0.8) 0) (cons 0 (* log 0.8))))
         (flag-stencil (make-filled-box-stencil '(-0.4 . 0.4) yext))
         (stroke-style (ly:grob-property grob 'stroke-style))
         (stroke-stencil (if (equal? stroke-style "grace")
                              (make-line-stencil 0.2 -0.9 -0.4 0.9 -0.4)
                              empty-stencil)))
    (ly:stencil-add flag-stencil stroke-stencil)))

```

% Create a flag stencil by looking up the glyph from the font

```

#(define (inverted-flag grob)
  (let* ((stem-grob (ly:grob-parent grob X))
        (dir (if (eqv? (ly:grob-property stem-grob 'direction) UP) "d" "u"))
        (flag (retrieve-glyph-flag "" dir "" grob))
        (line-thickness (ly:staff-symbol-line-thickness grob))
        (stem-thickness (ly:grob-property stem-grob 'thickness))
        (stem-width (* line-thickness stem-thickness))
        (stroke-style (ly:grob-property grob 'stroke-style))
        (stencil (if (null? stroke-style)
                     flag
                     (add-stroke-glyph flag stem-grob dir stroke-style "")))
        (rotated-flag (ly:stencil-rotate-absolute stencil 180 0 0)))
    (ly:stencil-translate rotated-flag (cons (- (/ stem-width 2)) 0))))

snippetexamplenotes =
{
  \autoBeamOff c'8 d'16 c'32 d'64 \acciaccatura {c'8} d'64
}

{
  \time 1/4
  <>^"Normal flags"
  \snippetexamplenotes

  <>_"Custom flag: inverted"
  \override Flag.stencil = #inverted-flag
  \snippetexamplenotes

  <>^"Custom flag: weight"
  \override Flag.stencil = #weight-flag
  \snippetexamplenotes

  <>_"Revert to normal"
  \revert Flag.stencil
  \snippetexamplenotes
}

```

Schlagrhythmus für Gitarren

In Gitarrennotation kann neben Melodie, Akkordbezeichnungen und Bunddiagrammen auch der Schlagrhythmus angegeben werden.

```
\include "predefined-guitar-fretboards.ly"
```

```

<<
  \new ChordNames \chordmode {
    c1 | f | g | c
  }

```

```

\new FretBoards \chordmode {
  c1 | f | g | c
}
\new Voice \with {
  \consists "Pitch_squash_engraver"
} \relative c'' {
  \improvisationOn
  c4 c8 c c4 c8 c
  f4 f8 f f4 f8 f
  g4 g8 g g4 g8 g
  c4 c8 c c4 c8 c
}
\new Voice = "melody" \relative c'' {
  c2 e4 e4
  f2. r4
  g2. a4
  e4 c2.
}
\new Lyrics \lyricsto "melody" {
  This is my song.
  I like to sing.
}
>>

```

Heavily customized polymetric time signatures

Though the polymetric time signature shown is not the most essential item here, it has been included to show the beat of this piece (which is the template of a real Balkan song, by the way).

```

melody = \relative c'' {
  \key g \major
  \time #'((3 . 8) (2 . 8) (2 . 8) (3 . 8) (2 . 8) (2 . 8)
           (2 . 8) (2 . 8) (3 . 8) (2 . 8) (2 . 8))
  \set Timing.beamExceptions = #'()
  \set Timing.beatStructure = 3,2,2,3,2,2,2,2,3,2,2
  c8 c c d4 c8 c b c b a4 g fis8 e d c b' c d e4-^ fis8 g \break
  c,4. d4 c4 d4. c4 d c2 d4. e4-^ d4
  c4. d4 c4 d4. c4 d c2 d4. e4-^ d4 \break
}

drum = \new DrumStaff \drummode {
  \repeat volta 2 {

```

```

    bd4.\markup { Drums } sn4 bd \bar ";"
    sn4. bd4 sn \bar ";"
    bd sn bd4. sn4 bd
  }
}

\new Staff {
  \melody
  \drum
}

```

High and low woodblock example

Two Woodblocks, entered with ,wbh' (high woodblock) and ,wbl' (low woodblock). The length of the bar line has been altered with an \override command, otherwise it would be too short. The positions of the two staff lines also have to be explicitly defined.

```

% These lines define the position of the woodblocks in the stave;
% if you like, you can change it or you can use special note heads
% for the woodblocks.

```

```

\define mydrums '((hiwoodblock default #f 3)
                  (lowwoodblock default #f -2)))

```

```

\woodstaff = {
  % It also defines the positions of the two lines.
  \override Staff.StaffSymbol.line-positions = #'(-2 3)

  % This is necessary; if not entered,
  % the barline would be too short!
  \override Staff.BarLine.bar-extent = #'(-1.0 . 1.5)
  % small correction for the clef:
  \set DrumStaff.clefPosition = 0.5
}

```

```

\new DrumStaff {
  % with this you load your new drum style table
  \set DrumStaff.drumStyleTable = #(alist->hash-table mydrums)
}

```

```

\woodstaff

\drummode {
  \time 2/4
  wbh8 16 16 8-> 8 |
  wbl8 16 16-> ~ 16 16 r8 |
}
}

```

Making an object invisible using \hide

Applying `\hide` to a grob causes objects of this type to be printed with „invisible ink“. They are not printed, but all of their other behavior is retained:

- the objects still take up space,
- they take part in collision resolution, and
- slurs, ties, and beams can be attached to them as usual.

This snippet demonstrates how to connect different voices using ties. Normally, ties only connect two notes in the same voice. By introducing a tie in a different voice, and blanking the first up-stem in that voice, the tie appears to cross voices.

```

\relative {
  \time 2/4
  <<
  {
    \once \hide Stem
    \once \override Stem.length = #8
    b'8 ~ 8\noBeam
    \once \hide Stem
    \once \override Stem.length = #8
    g8 ~ 8\noBeam
  }
  \\\
  {
    b8 g g e
  }
  >>
}

```

```

\paper {
  line-width = 40\mm
  ragged-right = ##f
}

```

Legatobögen mit kompliziertem Strichelmuster definieren

Legatobögen können mit einem komplizierten Strichelmuster gesetzt werden, indem die `dash-definition`-Eigenschaft definiert wird. `dash-definition` ist eine Liste bestehend aus `dash-elements`-Elementen. Ein `dash-element` ist eine Liste an Parametern, die das Strichverhalten für einen Abschnitt des Legatobogens definieren.

Der Bogen wird nach dem Bezierparameter `t` definiert, welcher von 0 am linken Ende des Bogens zu 1 am rechten Ende des Bogens reicht. `dash-element` ist eine Liste (`start-t stop-t dash-Unterbrechung dash-Abschnitt`). Die Region des Bogens von `start-t` bis `stop-t` hat eine Unterbrechung von `dash-Unterbrechung` von jedem `dash-Abschnitt-Schwarzabschnitt`. `dash-Abschnitt` ist in Notenlinienzwischenräumen definiert. `dash-Abschnitt` ist auf 1 für einen durchgehenden Bogen gesetzt.

```
\relative c' {
  \once \override
    Slur.dash-definition = #'(( 0 0.3 0.1 0.75)
                               (0.3 0.6 1 1 )
                               (0.65 1.0 0.4 0.75))

  c4( d e f)
  \once \override
    Slur.dash-definition = #'((0 0.25 1 1 )
                               (0.3 0.7 0.4 0.75)
                               (0.75 1.0 1 1 ))

  c4( d e f)
}
```

Manually controlling beam positions

Beam positions may be controlled manually by setting the `positions` property of the `Beam` grob.

```
\relative c' {
  \time 2/4
  % from upper staff-line (position 2) to center (position 0)
  \override Beam.positions = #'(2 . 0)
  c8 c
  % from center to one above center (position 1)
  \override Beam.positions = #'(0 . 1)
  c8 c
}
```

Merging multi-measure rests in a polyphonic part

Multi-measure rests in a polyphonic staff are placed differently depending on the voice they belong to. They can be printed on the same staff line using the setting below. If you omit the `\once` keyword, the change affects all rests in that follow in the given voice.

```
normalPos = \once \revert MultiMeasureRest.direction
```

```
<<
{ c''1 R c'' \normalPos R c'' R } \\
{ c'1 R c' \normalPos R c' R }
>>
```

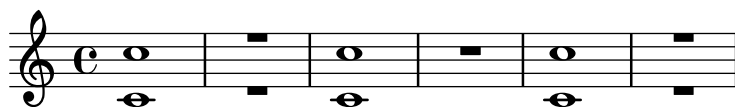

Modifying tuplet bracket length

Tuplet brackets can be made to extend horizontally to prefatory matter or the next note. By default, tuplet brackets end at the right edge of the final note of the triplet; full-length tuplet brackets extend farther to the right, either to cover all the non-rhythmic notation up to the following note, or to cover only the whitespace before the next item of notation, be that a clef, time signature, key signature, or another note. The example shows how to switch tuplets to full length mode and how to modify what material they cover.

```
\new RhythmicStaff {
  % Defaults.
  \time 2/4 \tuplet 3/2 { c4 4 4 }
  \time 4/4 \tuplet 5/4 { 4 1 }
  \time 3/4 2.
}

\new RhythmicStaff {
  % Set tuplets to be extendable...
  \set tupletFullLength = ##t
  % ...to cover all items up to the next note
  \set tupletFullLengthNote = ##t
  \time 2/4 \tuplet 3/2 { c4 4 4 }
  % ...or to cover just whitespace.
  \set tupletFullLengthNote = ##f
  \time 4/4 \tuplet 5/4 { 4 1 }
  \time 3/4 2.
}
```

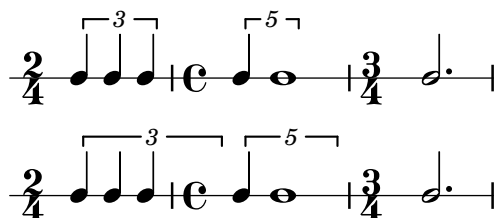

Moving dotted notes in polyphony

When a dotted note in the upper voice is moved to avoid a collision with a note in another voice, the default is to move the upper note to the right. This behaviour can be changed setting the prefer-dotted-right property of the NoteCollision grob.

```
\new Staff \relative c' <<
{
  f2. f4
  \override Staff.NoteCollision.prefer-dotted-right = ##f
  f2. f4
}
```

```

\override Staff.NoteCollision.prefer-dotted-right = ##t
f2. f4
}
\\
{ e4 e e e e e e e e e e }
>>

```

Multi-measure rest length control

Multi-measure rests have a length according to their total duration, which is under the control of the space-increment property of the MultiMeasureRest grob; its default value is 2.

```

\relative c' {
  \omit Staff.TimeSignature
  \compressEmptyMeasures

  R1*2 R1*4 R1*64 R1*16 \break
  \override MultiMeasureRest.space-increment = 4
  R1*2 R1*4 R1*64 R1*16
}

\layout {
  ragged-right = ##t
}

```

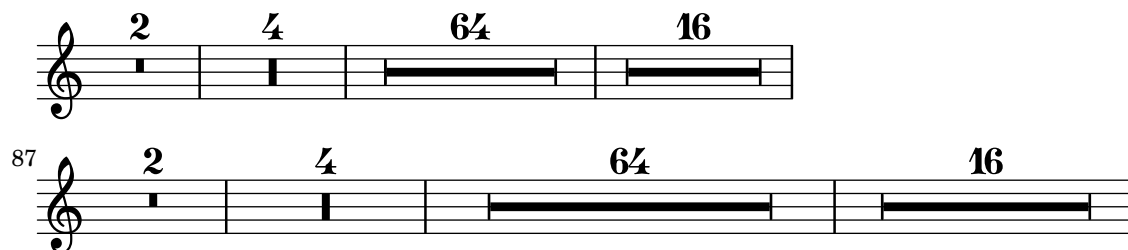

Textbeschriftung und Mehrtaktpausen

Textbeschriftungen, die an Mehrtaktpausen gehängt wird, wird über oder unter der Pause zentriert. Lange Beschriftungen lassen den Takt nicht breiter werden. Um eine Mehrtaktpause einer Beschriftung anzupassen, muss eine unsichtbare Pause mit der Beschriftung direkt vor der Mehrtaktpause eingesetzt werden.

Man sollte beachten, dass unsichtbare Pausen automatische Taktstriche nach sich ziehen. Text, der an eine unsichtbare Pause gehängt wird, ist links ausgerichtet an der Position, wo die Pause erscheinen würde. Wenn aber die Länge des Taktes durch die Länge des Textes bestimmt wird, sieht es so aus, als ob der Text zentriert gesetzt ist.

```

\relative c' {
  \compressMMRests {
    \textLengthOn
    <>^\markup { [MAJOR GENERAL] }
    R1*19
    <>_\markup { \italic { Cue: ... it is yours } }
  }
}

```

```

<>^\markup { A }
R1*30^\markup { [MABEL] }
\textLengthOff
c4^\markup { CHORUS } d f c
}
}

```

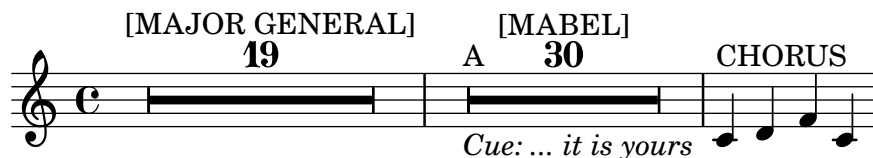

Nicht-standard-N-tolennummern

LilyPond stellt auch Formatierungsfunktionen zur Verfügung, mit denen N-tolennummern gesetzt werden können, die sich von dem eigentlichen Bruch unterscheiden. Auch ein Notenwert kann zu Nenner oder Zähler des Bruchs hinzugefügt werden.

```

\relative c'' {
  \once \override TupletNumber.text =
    #(tuplet-number::non-default-tuplet-denominator-text 7)
  \tuplet 3/2 { c4. c4. c4. c4. }
  \once \override TupletNumber.text =
    #(tuplet-number::non-default-tuplet-fraction-text 12 7)
  \tuplet 3/2 { c4. c4. c4. c4. }
  \once \override TupletNumber.text =
    #(tuplet-number::append-note-wrapper
      (tuplet-number::non-default-tuplet-fraction-text 12 7)
      (ly:make-duration 3 0))
  \tuplet 3/2 { c4. c4. c4. c4. }
  \once \override TupletNumber.text =
    #(tuplet-number::append-note-wrapper
      tuplet-number::calc-denominator-text
      (ly:make-duration 2 0))
  \tuplet 3/2 { c8 c8 c8 c8 c8 c8 }
  \once \override TupletNumber.text =
    #(tuplet-number::append-note-wrapper
      tuplet-number::calc-fraction-text
      (ly:make-duration 2 0))
  \tuplet 3/2 { c8 c8 c8 c8 c8 c8 }
  \once \override TupletNumber.text =
    #(tuplet-number::fraction-with-notes
      (ly:make-duration 2 1) (ly:make-duration 3 0))
  \tuplet 3/2 { c4. c4. c4. c4. }
  \once \override TupletNumber.text =
    #(tuplet-number::non-default-fraction-with-notes 12
      (ly:make-duration 3 0) 4 (ly:make-duration 2 0))
  \tuplet 3/2 { c4. c4. c4. c4. }
}

```

Numbering single measure rests

Multi-measure rests show their length by a number except for single measures. This can be changed by setting `restNumberThreshold`.

```
{
  \compressEmptyMeasures
  R1 R1*10 R1*11 \bar "||"
  \set restNumberThreshold = 0
  R1 R1*10 R1*11 \bar "||"
  \set restNumberThreshold = 10
  R1 R1*10 R1*11
}
```

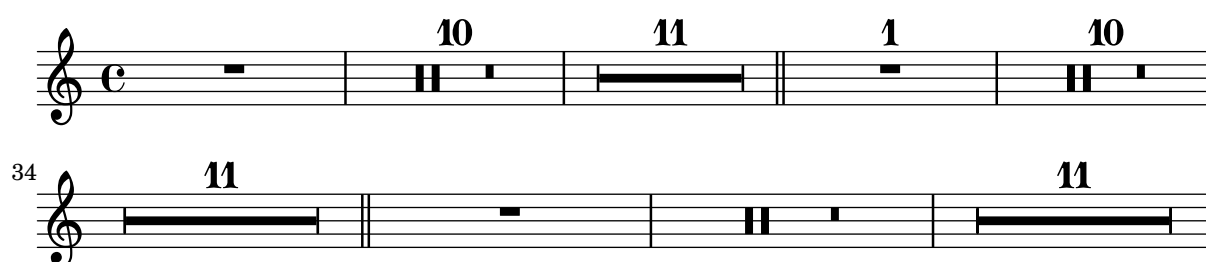

Partcombine and \autoBeamOff

The function of `\autoBeamOff` when used with `\partCombine` can be difficult to understand. It may be preferable to use

```
\set Staff.autoBeaming = ##f
```

instead to ensure that auto-beaming is turned off for the entire staff. Use this at a spot in your score where no beam generated by the auto-beamer is still active.

Internally, `\partCombine` works with four voices – up-stem single, down-stem single, combined, and solo. In order to use `\autoBeamOff` to stop all auto-beaming when used with `\partCombine`, it is necessary to use *four* calls to `\autoBeamOff`.

```
{
  % \set Staff.autoBeaming = ##f % turns off all auto-beaming

  \partCombine {
    \autoBeamOff % applies to split up-stems
    \repeat unfold 4 a'16
    % \autoBeamOff % applies to combined stems
    \repeat unfold 4 a'8
    \repeat unfold 4 a'16
    % \autoBeamOff % applies to solo
    \repeat unfold 4 a'16
    r4
  } {
    % \autoBeamOff % applies to split down-stems
    \repeat unfold 4 f'8
    \repeat unfold 8 f'16 |
    r4
    \repeat unfold 4 a'16
  }
}
```

Percussion example

A short example taken from Stravinsky's *L'histoire du Soldat*.

```
#(define mydrums '((bassdrum   default #f  4)
                    (snare      default #f -4)
                    (tambourine default #f  0)))

U = \stemUp
D = \stemDown

global = {
  \time 3/8 s4.
  \time 2/4 s2*2
  \time 3/8 s4.
  \time 2/4 s2
}

drumsA = {
  \context DrumVoice <<
    \global
    \drummode {
      \autoBeamOff
      \D sn8 \U tamb s |
      sn4 \D sn4 |
      \U tamb8 \D sn \U sn16 \D sn \U sn8 |
      \D sn8 \U tamb s |
      \U sn4 s8 \U tamb
    }
  >>
}

drumsB = \drummode {
  s4 bd8 s2*2 s4 bd8 s4 bd8 s
}

\layout {
  indent = 40\mm
  \context {
    \DrumStaff
    drumStyleTable = #(alist->hash-table mydrums)
  }
}

\score {
  \new StaffGroup <<
    \new DrumStaff \with {
      instrumentName = \markup \center-column {
```

```

    "Tambourine"
    "et"
    "caisse claire s. timbre" }
  } \drumsA
  \new DrumStaff \with {
    instrumentName = "Grosse Caisse"
  } \drumsB
>>
}

```

Tambourine
et
caisse claire s. timbre

Grosse Caisse

Zeilenumbrüche bei N-tolen mit Balken erlauben

Dieses künstliche Beispiel zeigt, wie sowohl automatische als auch manuelle Zeilenumbrüche innerhalb einer N-tole mit Balken erlaubt werden können. Diese unregelmäßige Bebalung muss allerdings manuell gesetzt werden.

```

\layout {
  \context {
    \Voice
    % Permit automatic line breaks within tuplets.
    \remove "Forbid_line_break_engraver"
    % Allow beams to be broken at line breaks.
    \override Beam.breakable = ##t
  }
}

```

```

\relative c' {
  <>^"manually forced line break"
  a8
  \repeat unfold 5 { \tuplet 3/2 { c8[ b g16 a] } }
  \tuplet 3/2 { c8[ b \break g16 a] }
  \repeat unfold 5 { \tuplet 3/2 { c8[ b g16 a] } }
  c8 \bar "||"
}

```

```

\relative c' {
  <>^"automatic line break"
  \repeat unfold 28 a16
  \tuplet 11/8 { a16[ b c d e f e d c b a] }
  \repeat unfold 28 a16 \bar "||"
}

```

manually forced line break

Positioning grace note beams at the height of normal note beams

When notes are placed on ledger lines, their beams are usually centred on the staff. Grace notes beams are shorter and grace notes on ledger lines may well have beams outside the staff. You can override this beaming for grace notes.

```
\relative c {
  f8[ e]
  \grace {
    f8[ e]
    \override Stem.no-stem-extend = ##f
    f8[ e]
    \revert Stem.no-stem-extend
  }
  f8[ e]
}
```

Positionierung von Verzierungen mit verschiebbarem Platz

Wenn man die Eigenschaft 'strict-grace-spacing' aktiviert, werden die Verzierungsnoten "fließend" gemacht, d.h. sie sind von den normalen Noten los gekoppelt: Zuerst werden die normalen Noten platziert, dann erst die Verzierungen links von der Hauptnote gesetzt.

```
shiftedGrace =
#(define-music-function (offset music) (number? ly:music?)
  #{
    \override NoteHead.X-offset = #(- offset 0.85)
    \override Stem.X-offset = #offset
    \grace { $music }
    \revert NoteHead.X-offset
    \revert Stem.X-offset
  })

\relative c'' <<
{ g4 \shiftedGrace #-1.3 a32 \shiftedGrace #-0.5 { bes c d } es4 }
```

```
{ f,32 e d c f e d c f4 }
>>
```

```
\layout {
  \context {
    \Score
    \override SpacingSpanner.strict-grace-spacing = ##t
  }
}
```

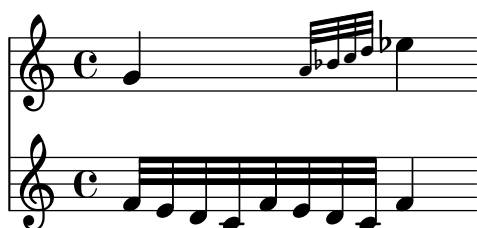

Positionierung von Ganztaktpausen

Anders als bei normalen Pausen gibt es keinen direkten Befehl, um die vertikale Position von Ganztaktpausen zu beeinflussen, indem man sie an eine Tonhöhe anhängt. In polyphoner Notation wird aber dennoch die Position der Pausen von geraden und ungeraden Stimmen voneinander unterschieden. Die Position von Ganztaktpausen kann wie folgt verändert werden:

```
\relative c' {
  % Multi-measure rests by default are set under the fourth line.
  R1
  % They can be moved using an override or tweak.
  \tweak staff-position -2 R1
  \tweak staff-position 0 R1
  \tweak staff-position 2 R1
  \override MultiMeasureRest.staff-position = 3 R1
  \override MultiMeasureRest.staff-position = 6 R1
  \revert MultiMeasureRest.staff-position
  \break

  % Odd-numbered voices are under the top line.
  << { R1 } \ { a1 } >>
  % Even-numbered voices are under the bottom line.
  << { a1 } \ { R1 } >>
  % Multi-measure rests in both voices remain separate.
  << { R1 } \ { R1 } >>

  % Separating multi-measure rests in more than two voices
  % requires an override or tweak.
  << { R1 } \ { R1 } \ { \tweak staff-position -2 R1 } >>

  % Using compressed bars in multiple voices requires another override
  % in all voices to avoid multiple instances being printed.
  \compressMMRests
  <<
    \revert MultiMeasureRest.direction
    { R1*3 } \
```

```

\revert MultiMeasureRest.direction
{ R1*3 }
>>
}

```

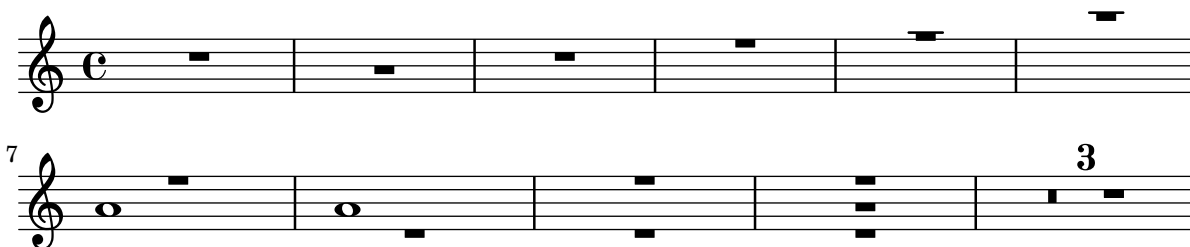

Positioning opposing fermatas on a bar line

This snippet demonstrates a command that prints fermatas both above and below a bar line. If there would not otherwise be a bar line, it adds a double bar line. Semantically, the command codes a longer-than-normal caesura, which might be considered misuse depending on the situation.

```

twoWayFermata = {
  \once \set Staff.caesuraType = #'((underlying-bar-line . "||"))
  \once \set Staff.caesuraTypeTransform = ##f
  \caesura ~\fermata _\fermata
}

music = {
  f'1 \twoWayFermata
  R1
  f'2 \twoWayFermata f'2
  R1
  b'1 \twoWayFermata \fine
}

\new GrandStaff <<
  \new Staff \music
  \new Staff \music
>>

```

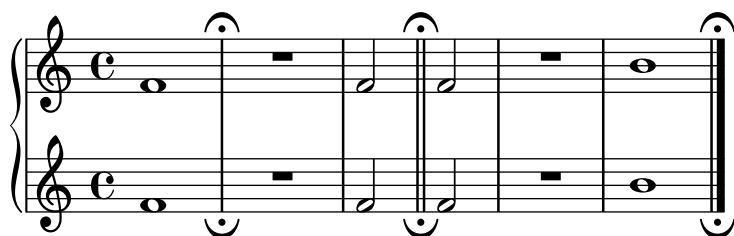

Preventing final mark from removing final tuplet

Due to Issue #2362 (<https://gitlab.com/lilypond/lilypond/-/issues/2362>) the addition of a final mark can result in the loss of a final tuplet marking. This can be overcome by setting `TupletBracket.full-length-to-extent` to `#f`.

```

\new Staff {
  \set tupletFullLength = ##t
}

```

```

\time 1/8
\tuplet 3/2 8 { c'16 c' c' c' c' c' c' c' }
\tweak direction #DOWN \textEndMark "1234"
}

\new Staff {
  \set tupletFullLength = ##t
  \override TupletBracket.full-length-to-extent = ##f

  \time 1/8
  \tuplet 3/2 8 { c'16 c' c' c' c' c' c' c' }
  \tweak direction #DOWN \textEndMark "1234"
}

```

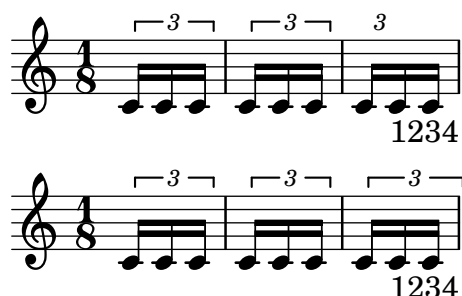

Setzen der Taktnummern in regelmäßigen Intervallen

Taktnummern können in regelmäßigen Intervallen gesetzt werden, indem man die Eigenschaft `barNumberVisibility` definiert. In diesem Beispiel werden die Taktnummern jeden zweiten Takt gesetzt, außer am Ende einer Zeile.

```

\relative c' {
  \override Score.BarNumber.break-visibility = #end-of-line-invisible
  \set Score.currentBarNumber = 11
  % Print a bar number every second measure
  \set Score.barNumberVisibility = #(every-nth-bar-number-visible 2)
  c1 | c | c | c | c |
  \break
  c1 | c | c | c | c |
}

```

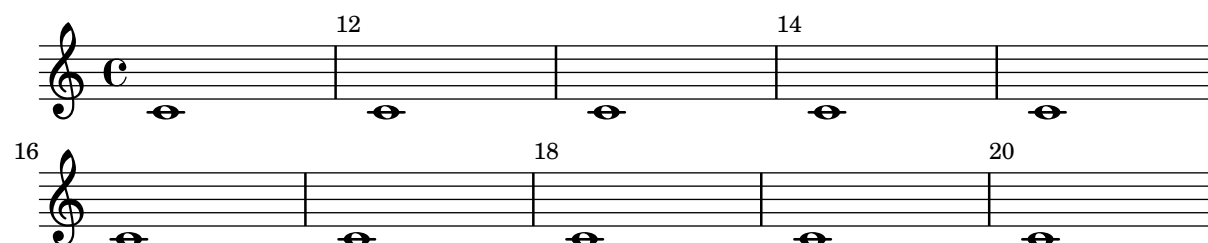

Printing bar numbers for broken measures

By default, a bar number of a broken measure is not repeated at the beginning of the new line. Use `first-bar-number-invisible-save-broken-bars` for `barNumberVisibility` to get a parenthesized BarNumber there.

```

\layout {
  \context {

```

```

\Score
  barNumberVisibility = #first-bar-number-invisible-save-broken-bars
  \override BarNumber.break-visibility = ##(#f #t #t)
}
}

\relative c' {
  c1 | d | e | f2 \break
  fis2 | g1 | e2 \break
  <>^"reenabled default"
  % back to default -
  % \unset Score.barNumberVisibility would do so as well
  \set Score.barNumberVisibility =
    #first-bar-number-invisible-and-no-parenthesized-bar-numbers
  es2 | d1 | c
}

```

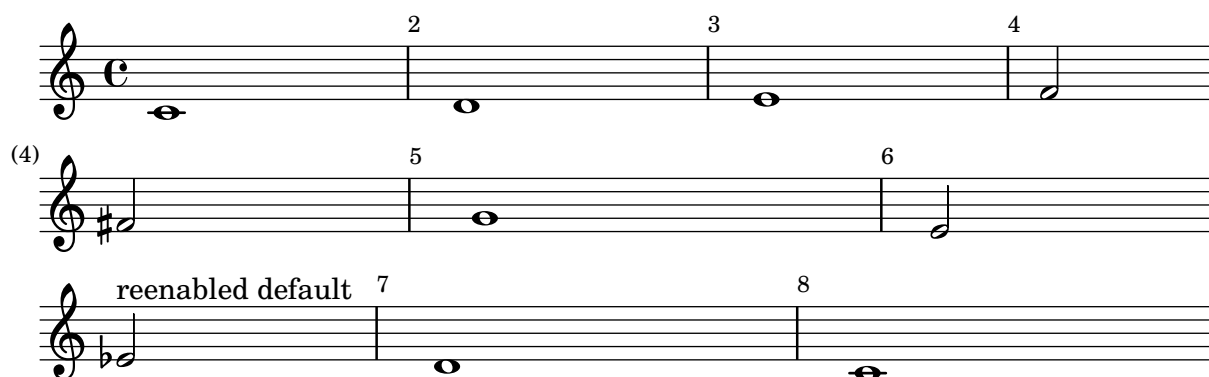

Setzen von Taktnummern in Kästen oder Kreisen

Taktnummern können auch in Boxen oder Kreisen gesetzt werden.

```

\relative c' {
  % Center bar numbers except at the beginning of a staff.
  \override Score.BarNumber.self-alignment-X =
    #(break-alignment-list CENTER CENTER 0.3)

  % Prevent bar numbers at the end of a line and permit them elsewhere.
  \override Score.BarNumber.break-visibility = #end-of-line-invisible

  \set Score.barNumberVisibility = #(every-nth-bar-number-visible 4)

  % Increase the size of the bar number by 2.
  \override Score.BarNumber.font-size = 2

  % Draw a circle round the following bar number(s).
  \override Score.BarNumber.stencil
    = #(make-stencil-circler 0.1 0.25 ly:text-interface::print)
  \repeat unfold 7 { c1 } \break

  % Draw a box round the following bar number(s).
  \override Score.BarNumber.stencil
    = #(make-stencil-boxer 0.1 0.25 ly:text-interface::print)
}

```

```
\repeat unfold 7 { c1 } \bar "|."
}
```

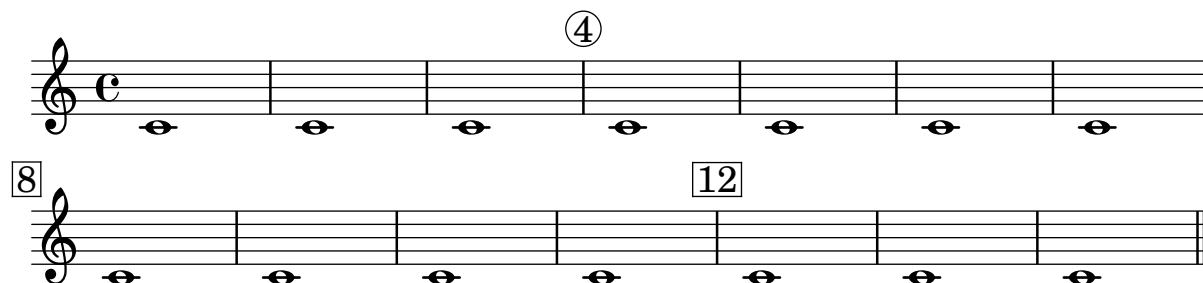

Printing bar numbers using modulo-bar-number-visible

If the remainder of the division of the current bar number by the first argument of `modulo-bar-number-visible` equals its second argument, print a bar number.

This is useful to print the bar number at certain distances. Some examples:

- `(modulo-bar-number-visible 3 2)` → prints 2, 5, 8, ...
- `(modulo-bar-number-visible 4 2)` → prints 2, 6, 10, ...
- `(modulo-bar-number-visible 2 1)` → prints 3, 5, 7, ...
- `(modulo-bar-number-visible 5 0)` → prints 5, 10, 15, ...

```
\layout {
  \context {
    \Score
    \override BarNumber.break-visibility = ##(#f #t #t)
    barNumberVisibility = #(modulo-bar-number-visible 5 0)
  }
}
```

```
\relative c' {
  c1 | d | e | f \break
  g1 | e | d | c
}
```

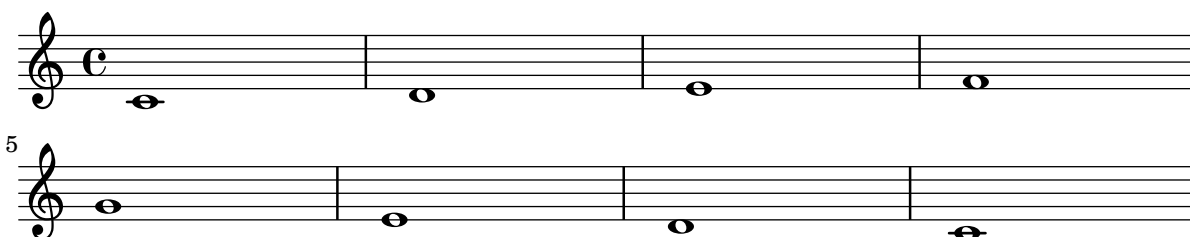

Printing bar numbers with changing regular intervals

Using the `set-bar-number-visibility` context function, bar number intervals can be changed.

```
\relative c' {
  \override Score.BarNumber.break-visibility = #end-of-line-invisible
  \context Score \applyContext #(set-bar-number-visibility 4)
  \repeat unfold 10 c'1
  \context Score \applyContext #(set-bar-number-visibility 2)
  \repeat unfold 10 c
}
```

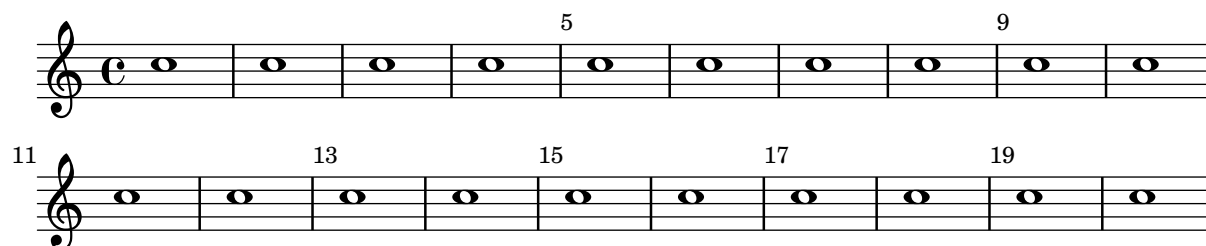

Metronom- und Übungszeichen unter das System setzen

Normalerweise werden Metronom- und Übungszeichen über dem Notensystem ausgegeben. Um sie unter das System zu setzen, muss die `direction`-Eigenschaft von `MetronomeMark` oder `RehearsalMark` entsprechend verändert werden.

```
\layout {
  ragged-right = ##f
}

{
  % Metronome marks below the staff
  \override Score.MetronomeMark.direction = #DOWN
  \tempo 8. = 120
  c''1

  % Rehearsal marks below the staff
  \override Score.RehearsalMark.direction = #DOWN
  \mark \default
  c''1
}
```

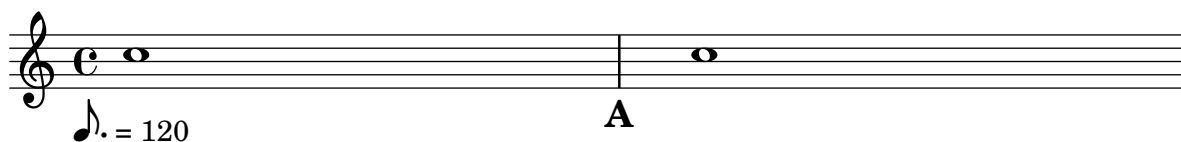

Printing music with different time signatures

In the following snippet, two parts have a completely different time signature, yet remain synchronized.

The bar lines can no longer be printed at the `Score` level; to allow independent bar lines in each part, the `Default_barline_engraver` and `Timing_translator` are moved from the `Score` context to the `Staff` context.

If bar numbers are required, the `Bar_number_engraver` should also be moved, since it relies on properties set by the `Timing_translator`; a `\with block` can be used to add bar numbers to the relevant staff.

```
global = {
  \time 3/4 s2.*3 \break
  s2.*3
}
```

```
\layout {
  \context {
    \Score
```

```

\remove "Timing_translator"
\remove "Bar_number_engraver"
\override SpacingSpanner.uniform-stretching = ##t
\override SpacingSpanner.strict-note-spacing = ##t
proportionalNotationDuration = #1/64
}
\context {
  \Staff
  \consists "Timing_translator"
}
\context {
  \Voice
  \remove "Forbid_line_break_engraver"
  tupletFullLength = ##t
}
}

Bassklarinette = \new Staff \with {
  \consists "Bar_number_engraver"
  barNumberVisibility = #(every-nth-bar-number-visible 2)
  \override BarNumber.break-visibility = #end-of-line-invisible
} <<
\global
{
  \clef treble
  \time 3/8 d''4. |
  \time 3/4 r8 des''2( c''8) |
  \time 7/8 r4. ees''2 ~ |
  \time 2/4 \tupletUp \tuplet 3/2 { ees''4 r4 d''4 ~ } |
  \time 3/8 \tupletUp \tuplet 4/3 { d''4 r4 } |
  \time 2/4 e''2 |
  \time 3/8 es''4. |
  \time 3/4 r8 d''2 r8 |
}
>>

Perkussion = \new StaffGroup <<
\new Staff <<
\global
{
  \clef percussion
  \time 3/4 r4 c'2 ~ |
  c'2. |
  R2. |
  r2 g'4 ~ |
  g'2. ~ |
  g'2. |
}
>>
\new Staff <<
\global {
  \clef percussion

```

```

\time 3/4 R2. |
g'2. ~ |
g'2. |
r4 g'2 ~ |
g'2 r4 |
g'2. |
}
>>
>>

```

```

\score {
  <<
    \Bassklarinette
    \Perkussion
  >>
}

```

Setzen der Taktnummer für den ersten Takt

Standardmäßig wird die erste Taktzahl einer Partitur nicht gesetzt, wenn sie weniger oder gleich '1' ist. Indem man `barNumberVisibility` auf `all-bar-numbers-visible` setzt, kann eine belie-

bigge Taktzahl für den ersten und die folgenden Takte gesetzt werden. Eine leere Taktlinie muss jedoch vor der ersten Note eingefügt werden, damit das funktioniert.

```
\paper {
  line-width = 50\mm
}

\relative c' {
  \set Score.barNumberVisibility = #all-bar-numbers-visible
  c1 | d | e | f \break
  g1 | e | d | c
}
```

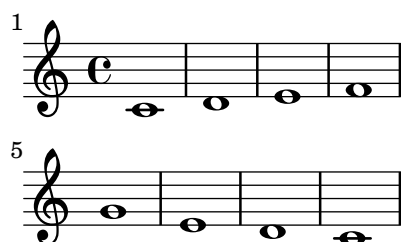

Printing tuplet brackets on the note head side

Whichever option you choose for controlling the tuplet bracket visibility, it will show or hide the tuplet bracket irrespectively of tuplet bracket placement (stem side or note head side). However, when placing the tuplet bracket on the note head side some authors recommend always printing the tuplet bracket. The option `visible-over-note-heads` can be used to achieve this.

```
music = \relative c'' {
  \tupletNeutral \tuplet 3/2 { c16[ d e ] f8]
  \tupletUp \tuplet 3/2 { c8 d e }
}

\new Voice {
  \relative c' {
    \override TextScript.staff-padding = #2.5

    \time 2/4
    \override TupletBracket.visible-over-note-heads = ##t
    \override Score.TextMark.non-musical = ##f
    <>\markup "default" \music
    \override TupletBracket.bracket-visibility = #'if-no-beam
    <>\markup \typewriter "if-no-beam" \music
  }
}
```

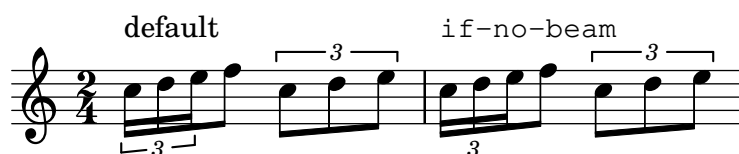

Globale Umdefinition von Verzierungsnoten

Die globalen Standardeinstellungen für Verzierungsnoten werden in den Variablen `startGraceMusic`, `stopGraceMusic`, `startAcciaccaturaMusic`,

`stopAcciaccaturaMusic`, `startAppoggiaturaMusic` und `stopAppoggiaturaMusic` gespeichert, die in der Datei `ly/grace-init.ly` definiert sind. Wenn man sie undefiniert, können andere Effekte erreicht werden.

```
startAcciaccaturaMusic = {
  <>(
    \override Flag.stroke-style = "grace"
    \slurDashed
  )
}
```

```
stopAcciaccaturaMusic = {
  \revert Flag.stroke-style
  \slurSolid
  <>
}
```

```
\relative c' {
  \acciaccatura d8 c1
}
```

Entfernung von Taktnummern in einer Partitur

Taktnummern können vollkommen aus den Noten entfernt werden, indem man den `Bar_number_engraver` aus dem Score-Kontext entfernt.

```
\layout {
  \context {
    \Score
    \omit BarNumber
    % or:
    % \remove "Bar_number_engraver"
  }
}
```

```
\relative c' {
  c4 c c c \break
  c4 c c c
}
```

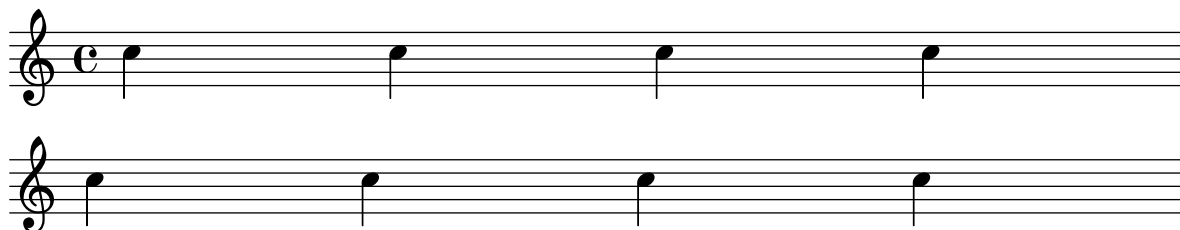

Pausenstile

Pausen können in verschiedenen Stilen dargestellt werden.

```
restsA = {
```

```

r\maxima r\longa r\breve r1 r2 r4 r8 r16 s32
s64 s128 s256 s512 s1024 s1024
}
restsB = {
  r\maxima r\longa r\breve r1 r2 r4 r8 r16 r32
  r64 r128 r256 r512 r1024 s1024
}

\new Staff \relative c {
  \omit Score.TimeSignature
  \cadenzaOn

  \override Staff.Rest.style = #'mensural
  <>^\markup \typewriter { mensural } \restsA \bar "" \break

  \override Staff.Rest.style = #'neomensural
  <>^\markup \typewriter { neomensural } \restsA \bar "" \break

  \override Staff.Rest.style = #'classical
  <>^\markup \typewriter { classical } \restsB \bar "" \break

  \override Staff.Rest.style = #'z
  <>^\markup \typewriter { z-style } \restsB \bar "" \break

  \override Staff.Rest.style = #'default
  <>^\markup \typewriter { default } \restsB \bar "" \break
}

```

Standard-Balkenwerte rückgängig machen

Um Balken im 12/8-Takt als 3-4-3-2 zu gruppieren, muss man zuerst die Standardwerte für die Balken im 12/8-Takt rückgängig machen und dann die neuen Werte setzen:

```
\relative c' {
```

```

\time 12/8

% Default beaming
a8 a a a a a a a a a a

% Set new values for beam endings
\set Score.beatStructure = 3,4,3,2
a8 a a a a a a a a a a
}

```

Rhythmic slashes

In „simple“ lead-sheets, sometimes no actual notes are written. Instead, only „rhythmic patterns“ and chords above the measures are notated to represent the structure of a song. Such a feature can be useful while creating or transcribing the structure of a song, or when sharing lead sheets with guitarists or jazz musicians.

```

startPat = {
  \improvisationOn
  \omit Stem
}
stopPat = {
  \improvisationOff
  \undo \omit Stem
}

\new Voice \with {
  \consists Pitch_squash_engraver
} {
  c'4 d' e' f' |
  \startPat
  4 4 4 4 |
  \stopPat
  f'4 e' d' c'
}

```

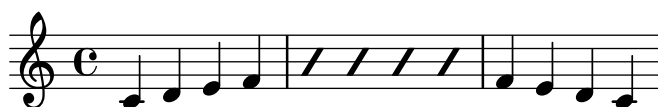

Skips in lyric mode

The ‘s’ syntax for skips is only available in note mode and chord mode. In other situations, for example, when entering lyrics, using the \skip command is recommended.

```

<<
  \relative c' { a1 | a }
  \new Lyrics \lyricmode { \skip1 bla1 }
>>

```

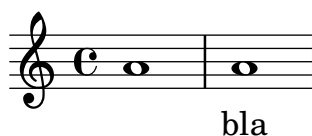

Skips in lyric mode (2)

Although 's' skips cannot be used in `\lyricmode` (it is taken to be a literal „s“, not a space), double quotes (") or underscores (_) are available.

```
<<
  \relative c'' { a4 b c d }
  \new Lyrics \lyricmode { a4 "" _ gap }
>>
```

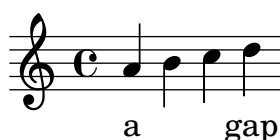

Stemlets

In some notational conventions beams are allowed to extend over rests. Depending on preference, these beams may drop 'stemlets' to help the eye appreciate the rhythm better, and in some modern music the rest itself is omitted and only the stemlet remains.

This snippet shows a progression from traditional notation, to beams over the rest, to stemlets over the rest, to stemlets alone. Stemlets are generated by overriding the `stemlet-length` property of `Stem`, and rests are hidden by using `\hide`.

Some `\markup` elements are included in the source to highlight the different notations.

```
\paper {
  ragged-right = ##f
}

{
  c'16^\markup { traditional } d' r f'
  g'16[^\markup \column { "beams" "over rests" } f' r d']

  % N.B. use Score.Stem to set for the whole score.
  \override Staff.Stem.stemlet-length = #0.75

  c'16[^\markup \column { "stemlets" "over rests" } d' r f']
  g'16[^\markup \column { "stemlets" "and no rests" } f'
  \once \hide Rest
  r16 d']
}
```

Bebalkung nach Taktschlag

Sekundäre Balken können in die Richtung gesetzt werden, die ihrer rhythmischen Zugehörigkeit entspricht. Der erste Balken ist zusammengefasst (Standard), der zweite Sechszehntelbalken zeigt den Taktschlag an.

```
\relative c' ' {
  \time 6/8
  a8. a16 a a
  \set strictBeatBeaming = ##t
  a8. a16 a a
}
```

Subdividing beams

The beams of consecutive 16th (or shorter) notes are, by default, not subdivided. That is, the beams of more than two stems stretch over the entire group of notes without a break. This behavior can be modified to subdivide the beams into sub-groups by setting the property `subdivideBeams` to `##t`. When set, beams are subdivided at (rhythmic) intervals to match the metric value of the subdivision.

Using the properties `beamMinimumSubdivision` and `beamMaximumSubdivision` it is possible to configure the limits of automatic beam subdivision, namely the minimum and maximum rhythmic lengths at which beamlets are removed. The default values are 0 for the former and `+inf.0` for the latter, making LilyPond subdivide beams as much as possible.

There are two special cases to consider.

- If the numerator of `beamMaximumSubdivision` is not a power of 2, the rhythmic lengths considered for subdivision are `beamMaximumSubdivision` divided by powers of 2 that stay greater than or equal to `beamMinimumSubdivision`.
- If `beamMaximumSubdivision` is smaller than `beamMinimumSubdivision`, the depth of beam subdivisions is limited by `beamMaximumSubdivision`, but not the frequency and rhythmic intervals, therefore possibly deviating from the correct, expected metric value.

If `respectIncompleteBeams` is set to `##t`, incomplete subdivisions with more than two stems are treated as an 'extension' of the previous subdivision group, i.e., the length of the previous subdivision group gets extended to also cover the incomplete subdivision. If set to `#f` (which is the default), a new subdivision group gets started instead.

```
\relative c' ' {
  \time 1/4

  <>^"default"
  c32 c c c c c c c

  <>^"with subdivision"
  \set subdivideBeams = ##t
  c32 c c c c c c c

  <>^"min 1/8"
  \once \set beamMinimumSubdivision = #1/8
  c32 c c c c c c c
```

```

<>~"max 1/16"
\once \set beamMaximumSubdivision = #1/16
c32 c c c c c c c c

<>~"max 3/8"
\once \set beamMaximumSubdivision = #3/8
\repeat unfold 16 c64

<>~"min 1/32, max 1/64"
% Set maximum beam subdivision interval to 1/64 to limit
% subdivision depth, despite not being metrically correct.
\once \set beamMinimumSubdivision = #1/32
\once \set beamMaximumSubdivision = #1/64
\repeat unfold 32 c128
\break

<>~"beams with incomplete subdivisions"
c32 c c c c c c c r32
c32 c c c c c r16.

<>~\markup { "the same with"
               \typewriter { "respectIncomplete=#t" } }
\set respectIncompleteBeams = ##t
% The incomplete subgroup extends the completed subgroup.
c32 c c c c c c c r32
% No visual change since we have only two stems in the
% incomplete subgroup.
c32 c c c c c r16.
}

```

Tam-tam example

A tam-tam example, entered with ,tt'.

```

#(define mydrums '((tamtam default #f 0)))

\new DrumStaff \with { instrumentName = #"Tamtam" }

\drummode {
  \set DrumStaff.drumStyleTable = #(alist->hash-table mydrums)
}

```

```
\override Staff.StaffSymbol.line-positions = #'( 0 )
\override Staff.BarLine.bar-extent = #'(-1.5 . 1.5)

tt 1 \pp \laissezVibrer
}
```

Tamtam 

Tambourine example

A tambourine example, entered with ,tamb'.

```
#(define mydrums '((tambourine default #f 0)))

\new DrumStaff \with { instrumentName = #"Tambourine" }

\drummode {
  \set DrumStaff.drumStyleTable = #(alist->hash-table mydrums)
  \override Staff.StaffSymbol.line-positions = #'( 0 )
  \override Staff.BarLine.bar-extent = #'(-1.5 . 1.5)

  \time 6/8
  tamb8. 16 8 8 8 8 |
  tamb4. 8 8 8 |
  % The trick with the scaled duration and the shorter rest
  % is necessary for the correct ending of the trill-span!
  tamb2.*5/6 \startTrillSpan s8 \stopTrillSpan |
}
```

Tambourine 

Three-sided box

This example shows how to add a markup command to get a three-sided box around some text (or other markup).

```
% New command to add a three-sided box, with sides north, west, and south.
% Based on the `box-stencil` command defined in `scm/stencil.scm`.
% Note that ";;" is used to comment a line in Scheme.
#(define-public (NWS-box-stencil stencil thickness padding)
  "Add a box around STENCIL, producing a new stencil."
  (let* ((x-ext (interval-widen (ly:stencil-extent stencil X) padding))
        (y-ext (interval-widen (ly:stencil-extent stencil Y) padding))
        (y-rule (make-filled-box-stencil (cons 0 thickness) y-ext))
        (x-rule (make-filled-box-stencil
                  (interval-widen x-ext thickness) (cons 0 thickness))))
    ;; (set! stencil (ly:stencil-combine-at-edge stencil X 1 y-rule padding))
    (set! stencil (ly:stencil-combine-at-edge stencil X LEFT y-rule padding))
    (set! stencil (ly:stencil-combine-at-edge stencil Y UP x-rule 0.0))
    (set! stencil (ly:stencil-combine-at-edge stencil Y DOWN x-rule 0.0))
    stencil))
```

```
% The corresponding markup command, based on the \box command defined
% in `scm/define-markup-commands.scm`.
```

```
#(define-markup-command (NWS-box layout props arg) (markup?)
  #:properties ((thickness 0.1) (font-size 0) (box-padding 0.2))
  "Draw a box round ARG."
```

Look at THICKNESS, BOX-PADDING, and FONT-SIZE properties to determine line thickness and padding around the markup."

```
(let ((pad (* (magstep font-size) box-padding))
      (m (interpret-markup layout props arg)))
  (NWS-box-stencil m thickness pad)))
```

```
\relative c' {
  c1^\markup { \NWS-box ABCD }
  c1^\markup { \NWS-box \note {4} #1.0 }
}
```

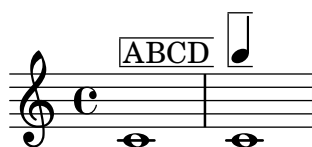

Time signature in brackets

The time signature can be enclosed within brackets.

```
\relative c' {
  \override Staff.TimeSignature.stencil = #(lambda (grob)
    (bracketify-stencil (ly:time-signature::print grob) Y 0.1 0.2 0.1))
  \time 2/4
  a4 b8 c
}
```

Time signature in parentheses

The time signature can be enclosed within parentheses.

```
\relative c' {
  \override Staff.TimeSignature.stencil = #(lambda (grob)
    (parenthesize-stencil (ly:time-signature::print grob) 0.1 0.4 0.4 0.1))
  \time 2/4
  a4 b8 c
}
```

Time signature printing only the numerator as a number (instead of the fraction)

Sometimes, a time signature should not print the whole fraction (for example, 7/4), but only the numerator (digit 7 in this case). This can be easily done by using `\override Staff.TimeSignature.style = #'single-number` to change the style permanently. By using `\revert Staff.TimeSignature.style`, this setting can be reversed. To apply the single-number style to only one time signature, use `\tweak`.

```
\relative c' {
  \time 3/4
  c4 c c
  % Change the style permanently
  \override Staff.TimeSignature.style = #'single-number
  \time 2/4
  c4 c
  \time 3/4
  c4 c c
  % Revert to default style:
  \revert Staff.TimeSignature.style
  \time 2/4
  c4 c
  % single-number style only for the next time signature
  \tweak style #'single-number \time 5/4
  c4 c c c c
  \time 2/4
  c4 c
}
```

Veränderung des Layouts von Verzierungen innerhalb der Noten

Das Layout von Verzierungsausdrücken kann in der Musik verändert werden mit den Funktionen `add-grace-property` und `remove-grace-property`. Das folgende Beispiel definiert die Richtung von Hälsen (Stem) für diese Verzierung, sodass die Hälse nicht immer nach unten zeigen, und ändert den Standardnotenkopf in ein Kreuz.

```
\relative c' {
  \new Staff {
    $(remove-grace-property 'Voice 'Stem 'direction)
    $(add-grace-property 'Voice 'NoteHead 'style 'cross)
    \new Voice {
      \acciaccatura { f16 } g4
      \grace { d16 e } f4
      \appoggiatura { f,32 g a } e2
    }
  }
}
```

User-defined time signatures

New time signature styles can be defined. The time signature in the second measure is printed upside down in both staves.

```
#(add-simple-time-signature-style 'topsy-turvy
  (lambda (fraction)
    (make-rotate-markup 180 (make-compound-meter-markup fraction))))

<<
\new Staff {
  \time 3/4 f'2.
  \override Score.TimeSignature.style = #'topsy-turvy
  \time 3/4 R2. \bar "|"
}
\new Staff {
  R2. e''
}
>>
```

Using alternative flag styles

Alternative shapes for flags on eighth and shorter notes can be displayed by overriding the stencil property of Flag. LilyPond provides the following functions: `modern-straight-flag`, `old-straight-flag`, and `flat-flag`. Use `\revert` to restore the default shape.

To get stacked (i.e., vertically more compact) flags, call the command `\flagStyleStacked`, which can be reset with `\flagStyleDefault`.

Overriding the Flag stencil does not change how flag elements are positioned vertically. This is especially noticeable for flat flags: LilyPond doesn't dynamically adjust the vertical gaps between flag elements in the same way as it does for beams. A possible solution to harmonize the appearance is to replace flat flags with half beams, as shown in the second staff; however, this can't be done automatically. In the code of this snippet, such half beams are entered with `@` as a prefix, for example `@c8`.

Be aware that half beams are *not* Flag grobs. This means in particular that modifying Flag properties won't have any effect on them (you have to use Beam properties instead), and properties for their associated Stem grob will also behave beam-like.

```
"@" =
#(define-music-function (music) (ly:music?)
  #{ \set stemLeftBeamCount = 0 $music [] #})

testnotes = {
  \autoBeamOff
  c8 d16 e''32 f64 \acciaccatura { g,,,8 } a128 b
}

\relative c' {
```

```

\override TextScript.staff-padding = 6
\time 1/4
  <>^"default" \testnotes
\override Flag.stencil = #modern-straight-flag
  <>_"modern straight" \testnotes
\override Flag.stencil = #old-straight-flag
  <>^"old straight" \testnotes
\override Flag.stencil = #flat-flag
  <>_"flat" \testnotes
\revert Flag.stencil

\flagStyleStacked
  <>^"stacked" \testnotes
\flagStyleDefault
  <>_"default" \testnotes
}

\relative c' {
  \time 3/4
  \override Flag.stencil = #flat-flag

  <>^"flat" c8 c[ c] d16 d[ d] e''32 e[ e] f64 f[ f]
    \acciaccatura { g,,,8 } a128 a[ a a a a]
  <>^"beam-like" @c8 c[ c] @d16 d[ d] @e''32 e[ e] @f64 f[ f]
    \acciaccatura { g,,,8 } @a128 a[ a a a a]
}

\layout {
  indent = 0
  \context {
    \Score
    \override NonMusicalPaperColumn.line-break-permission = ##f
  }
}

```

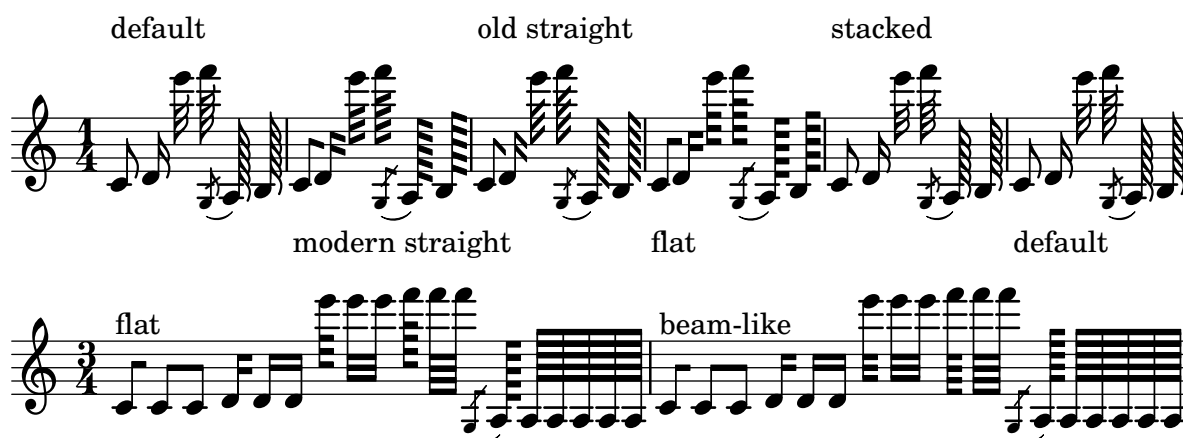

Using grace note slashes with normal heads

The slash through the stem found in acciaccaturas can be applied in other situations.

```

\relative c' {

```

```
\override Flag.stroke-style = "grace"
c8( d2) e8( f4)
}
```

Überbindungen für Arpeggio benutzen

Überbindungen werden teilweise benutzt, um Arpeggios zu notieren. In diesem Fall stehen die übergebundenen Noten nicht unbedingt hintereinander. Das Verhalten kann erreicht werden, indem die `tieWaitForNote`-Eigenschaft auf `#t` gesetzt wird. Diese Funktion ist auch sinnvoll, um etwa ein Tremolo mit einem Akkord zu überbinden, kann aber prinzipiell auch für normale Überbindungen eingesetzt werden

```
\relative c' {
  \set tieWaitForNote = ##t
  \grace { c16[ ~ e ~ g] ~ } <c, e g>2
  \repeat tremolo 8 { c32 ~ c' ~ } <c c,>1
  e8 ~ c ~ a ~ f ~ <e' c a f>2
  \tieUp
  c8 ~ a
  \tieDown
  \tieDotted
  g8 ~ c g2
}
```

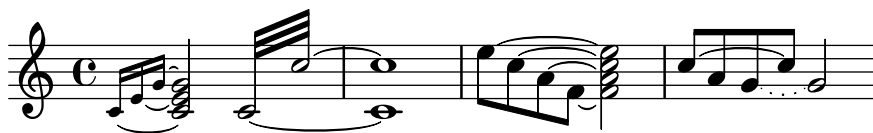

3 Expressive marks

See also Abschnitt “Expressive marks” in *Notationsreferenz*.

Adding parentheses around an expressive mark or chordal note

The `\parenthesize` function is a special tweak that encloses objects in parentheses. The associated grob is `Parentheses`.

```
\relative c' {
  c2-\parenthesize ->
  \override Parentheses.padding = #0.1
  \override Parentheses.font-size = #-4
  <d \parenthesize f a>2
}
```

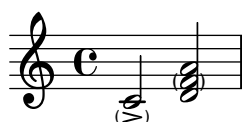

Adding timing marks to long glissandi

Skipped beats in very long glissandi are sometimes indicated by timing marks consisting of stems without noteheads. Such stems can also be used to carry intermediate expression markings.

If the stems do not align well with the glissando, they may need to be repositioned slightly.

```
glissandoSkipOn = {
  \override NoteColumn.glissando-skip = ##t
  \hide NoteHead
  \override NoteHead.no-ledgers = ##t
}
```

```
glissandoSkipOff = {
  \revert NoteColumn.glissando-skip
  \undo \hide NoteHead
  \revert NoteHead.no-ledgers
}
```

```
\relative c' ' {
  r8 f8\glissando \glissandoSkipOn f4 g a |
  a8\noBeam \glissandoSkipOff a8
  r8 f8\glissando \glissandoSkipOn g4 a8 \glissandoSkipOff a8 |
  r4 f\glissando\< \glissandoSkipOn a4\> \glissandoSkipOff b8\! r |
}
```

Adjusting slur positions vertically

Using `\override Slur.positions` it is possible to set the vertical position of the start and end points of a slur to absolute values (or rather, forcing LilyPond's slur algorithm to consider these values as desired). In many cases, this means a lot of trial and error until good values are found.

You probably have tried the `\offset` command next just to find out that it doesn't work for slurs, emitting a warning instead.

The code in this snippet allows you to tweak the vertical start and end positions by specifying *relative* changes, similar to `\offset`.

Syntax: `\offsetPositions #'(dy1 . dy2)`

```
offsetPositions =
#(define-music-function (offsets) (number-pair?)
  #{
    \once \override Slur.control-points =
      #(\lambda (grob)
        (match-let (((_ . y1) _ _ (_ . y2))
          (ly:slur::calc-control-points grob))
          ((off1 . off2) offsets))
        (set! (ly:grob-property grob 'positions)
          (cons (+ y1 off1) (+ y2 off2)))
        (ly:slur::calc-control-points grob)))
    #})

\relative c' {
  c4(^"default" c, d2)
  \offsetPositions #'(0 . 1)
  c'4(^"(0 . 1)" c, d2)
  \offsetPositions #'(0 . 2)
  c'4(^"(0 . 2)" c, d2)
  \bar "||"
  g4(^"default" a d'2)
  \offsetPositions #'(1 . 0)
  g,,4(^"(1 . 0)" a d'2)
  \offsetPositions #'(2 . 0)
  g,,4(^"(2 . 0)" a d'2)
}
```

Das Aussehen von unbestimmten Glissandi anpassen

Die `shortest-duration-space`-Eigenschaft kann verändert werden, um das Aussehen von unbestimmten Glissandi anzupassen.

```
\relative c' {
  \override Score.SpacingSpanner.shortest-duration-space = 4.0
  c2-\bendAfter 5
  c2-\bendAfter -4.75
  c2-\bendAfter 8.5
  c2-\bendAfter -6
}
```

Aligning the ends of hairpins to NoteColumn directions

The ends of hairpins may be aligned to the LEFT, CENTER, or RIGHT of NoteColumn grobs by overriding the property `endpoint-alignments`, which is a pair of numbers representing the left and right ends of the hairpin. `endpoint-alignments` are expected to be directions (either -1, 0 or 1). Other values will be transformed with a warning. The right end of a hairpin terminating at a rest is not affected, always ending at the left edge of the rest.

```
{
  c'2\< <c' d'>\! |
  \override Hairpin.endpoint-alignments = #'(1 . -1)
  c'2\< <c' d'>\! |
  \override Hairpin.endpoint-alignments = #'(,LEFT . ,CENTER)
  c'2\< <c' d'>\! |
}
```

Alternative breve notes

Breve notes are also available with two vertical lines on each side of the notehead instead of one line and in baroque style.

```
\relative c' ' {
  \time 4/2
  c\breve |
  \override Staff.NoteHead.style = #'altdefault
  b\breve
  \override Staff.NoteHead.style = #'baroque
  b\breve
  \revert Staff.NoteHead.style
  a\breve
}
```

Asymmetric slurs

Slurs can be made asymmetric to match an asymmetric pattern of notes better.

```
slurNotes = { d,8( a' d f a f' d, a) }
```

```
\relative c' {
  \stemDown
  \slurUp
  \slurNotes
  \once \override Slur.eccentricity = #3.0
  \slurNotes
}
```

Breathing signs

Breathing signs are available in different tastes: commas (default), ticks, vees and „railroad tracks“ (caesura).

```
\new Staff \relative c'' {
  \key es \major
  \time 3/4
  % this bar contains no \breathe
  << { g4 as g } \ { es4 bes es } >> |
  % Modern notation:
  % by default, \breathe uses the rcomma, just as if saying:
  % \override BreathingSign.text =
  %   #(make-musicglyph-markup "scripts.rcomma")
  << { g4 as g } \ { es4 \breathe bes es } >> |

  % rvarcomma and lvarcomma are variations of the default rcomma
  % and lcomma
  % N.B.: must use Staff context here, since we start a Voice below
  \override Staff.BreathingSign.text =
    \markup { \musicglyph "scripts.rvarcomma" }
  << { g4 as g } \ { es4 \breathe bes es } >> |

  % raltcomma and laltcomma are alternative variations of the
  % default rcomma and lcomma
  \override Staff.BreathingSign.text =
    \markup { \musicglyph "scripts.raltcomma" }
  << { g4 as g } \ { es4 \breathe bes es } >> |

  % vee
  \override BreathingSign.text =
    \markup { \musicglyph "scripts.uupbow" }
  es8[ d es f g] \breathe f |

  % caesura
  \override BreathingSign.text =
    \markup { \musicglyph "scripts.caesura.curved" }
  es8[ d] \breathe es[ f g f] |
  es2 r4 \bar "||"
}
```

Broken crescendo hairpin

In order to make parts of a crescendo hairpin invisible, the following method is used: A white rectangle is drawn on top of the respective part of the crescendo hairpin, making it invisible. The rectangle is defined as a text markup.

The markup command `with-dimensions` tells LilyPond to consider only the bottom edge of the rectangle when spacing it against the hairpin. The property `staff-padding` prevents the rectangle from fitting between the hairpin and staff.

Make sure the hairpin is in a lower layer than the text markup to draw the rectangle over the hairpin.

```
\relative c' {
  <<
  {
    \dynamicUp
    r2 r16 c'8.\pp r4
  }
  \\\
  {
    \override DynamicLineSpanner.layer = #0
    des,2\mf\< ~
    \override TextScript.layer = #2
    \once\override TextScript.staff-padding = #6
    \once\override TextScript.vertical-skylines = #'()
    des16_\markup \with-dimensions #'(2 . 7) #'(0 . 0)
      \with-color #white
      \filled-box #'(2 . 7) #'(0 . 2) #0
    r8. des4 ~ des16->\sff r8.
  }
  >>
}
```

Caesura („railtracks“) with fermata

A caesura is sometimes denoted by a double „railtracks“ breath mark with a fermata sign positioned above. This snippet shows an optically pleasing combination of railtracks and fermata.

```
\relative c' {
  c2.
  % construct the symbol
  \override BreathingSign.text = \markup {
    \override #'(direction . 1)
    \override #'(baseline-skip . 1.8)
    \dir-column {
      \translate #'(0.155 . 0)
      \center-align \musicglyph "scripts.caesura.curved"
      \center-align \musicglyph "scripts.ufermata"
    }
  }
}
```

```

    }
  }
  \breathe c4
  % set the breath mark back to normal
  \revert BreathingSign.text
  c2. \breathe c4
  \bar "|."
}

```

Center text below hairpin dynamics

This example provides a function to typeset a hairpin (de)crescendo with some additional text below it, such as „molto“ or „poco“. The added text will change the direction according to the direction of the hairpin. The Hairpin is aligned to a DynamicText grob.

The example also illustrates how to modify the way an object is normally printed, using some Scheme code.

```

hairpinWithCenteredText =
#(define-music-function (text) (markup?)
  #{
    \once \override Voice.Hairpin.after-line-breaking =
      #(lambda (grob)
        (let* ((stencil (ly:hairpin::print grob))
              (par-y (ly:grob-parent grob Y))
              (dir (ly:grob-property par-y 'direction))
              (staff-line-thickness
                (ly:output-def-lookup (ly:grob-layout grob)
                                      'line-thickness)))
          (new-stencil
            (ly:stencil-aligned-to
              (ly:stencil-combine-at-edge
                (ly:stencil-aligned-to stencil X CENTER)
                Y dir
                (ly:stencil-aligned-to
                  (grob-interpret-markup
                    grob
                    (make-fontsize-markup
                      (magnification->font-size
                        (+ (ly:staff-symbol-staff-space grob)
                          (/ staff-line-thickness 2))))
                    text))
                  X CENTER))
                X LEFT))
            (staff-space (ly:output-def-lookup
                          (ly:grob-layout grob) 'staff-space))
            (par-x (ly:grob-parent grob X))
            (dyn-text (grob::has-interface par-x
                          'dynamic-text-interface))
            (dyn-text-stencil-x-length

```

```

      (if dyn-text
        (interval-length
          (ly:stencil-extent
            (ly:grob-property par-x 'stencil) X))
          0))
      (x-shift
        (if dyn-text (- (+ staff-space dyn-text-stencil-x-length)
          (* 0.5 staff-line-thickness))
          0)))
      (ly:grob-set-property! grob 'Y-offset 0)
      (ly:grob-set-property! grob
        'stencil (ly:stencil-translate-axis
          new-stencil
            x-shift X))))
#})

hairpinMolto = \hairpinWithCenteredText \markup { \italic molto }
hairpinMore = \hairpinWithCenteredText \markup { \larger moltissimo }

\relative c' {
  \hairpinMolto c2\< c\f
  \hairpinMore c2\ppppp\< c\f
  \break
  \hairpinMolto c2^\< c\f
  \hairpinMore c2\ppppp\< c\f
}

```

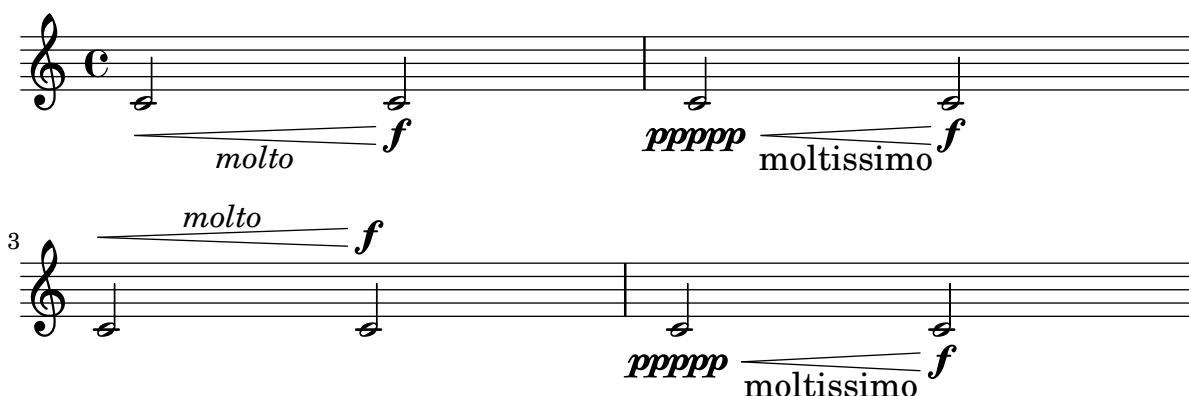

Text und Strecker-Stile für Dynamik-Texte ändern

Der Text, der für Crescendo und Decrescendo gesetzt wird, kann geändert werden, indem man die Eigenschaften `crescendoText` und `decrescendoText` verändert. Der Stil des Streckers kann auch geändert werden, indem die `'style`-Eigenschaft des `DynamicTextSpanner` beeinflusst wird. Der Standardwert ist `'hairpin`, andere Möglichkeiten sind `'line`, `'dashed-line` und `'dotted-line`.

```

\relative c' {
  \set crescendoText = \markup { \italic { cresc. poco } }
  \set crescendoSpanner = #'text
  \override DynamicTextSpanner.style = #'dotted-line
  a2\< a
  a2 a
}

```

```

a2 a
a2 a\mf
}

```

Changing the appearance of a slur from solid to dotted or dashed

The appearance of slurs may be changed from solid to dotted or dashed.

```

\relative c' {
  c4( d e c)
  \slurDotted
  c4( d e c)
  \slurSolid
  c4( d e c)
  \slurDashed
  c4( d e c)
  \slurSolid
  c4( d e c)
}

```

Das Atemzeichen-Symbol verändern

Das Schriftzeichen für das Atemzeichen kann verändert werden, indem die Text-Eigenschaft des BreathingSign-Layoutobjekts mit einer beliebigen Textbeschriftung definiert wird.

```

\relative c' {
  c2
  \override BreathingSign.text =
    \markup { \musicglyph "scripts.rvarcomma" }
  \breathe
  d2
}

```

Changing the number of augmentation dots per note

The number of augmentation dots on a single note can be overridden by setting the dot-count property of the Dots grob.

```

\relative c' {
  c4.. a16 r2 |
  \override Dots.dot-count = 4
  c4.. a16 r2 |
}

```

```

\override Dots.dot-count = 0
c4.. a16 r2 |
\revert Dots.dot-count
c4.. a16 r2 |
}

```

Combining dynamics with markup texts

Some dynamics may involve text indications (such as „più *f*“ or „*p* subito“). These can be produced using a `\markup` block; the resulting object behaves like a `TextScript` grob.

See also „Combining dynamics with markup texts (2)“.

```

piuF = \markup { \italic più \dynamic f }

```

```

\score {
  \relative c'' {
    c2\ff c-\piuF
  }
}

```

Combining dynamics with markup texts (2)

Some dynamics may involve text indications (such as „più *f*“ or „*p* subito“). These can be produced using the `make-dynamic-script` Scheme function; the resulting object behaves like a `DynamicText` grob.

See also „Combining dynamics with markup texts“.

```

piuF = #(make-dynamic-script
  #{ \markup { \normal-text \italic più \dynamic f } #})

```

```

\score {
  \relative c'' {
    c2\ff c\piuF
  }
}

```

Moderne Glissandi

Ein modernes Glissando ohne eine Endnote kann gesetzt werden, indem eine Kadenz eingesetzt wird und die Endnote unsichtbar gemacht wird.

```

\relative c'' {

```

```

\time 3/4
\override Glissando.style = #'zigzag
c4 c
\cadenzaOn
c4\glissando
\hideNotes
c,,4
\unhideNotes
\cadenzaOff
\bar "|"
}

```

Controlling spanner visibility after a line break

The visibility of spanners which end on the first note following a line break is controlled by the after-line-breaking callback `ly:spanner::kill-zero-spanned-time`.

For objects such as glissandos and hairpins, the default behaviour is to hide the spanner after a break; disabling the callback will allow the left-broken span to be shown.

Conversely, spanners which are usually visible, such as text spans, can be hidden by enabling the callback.

```

\paper {
  line-width = 50\mm
}

\relative c' {
  \override Hairpin.to-barline = ##f
  \override Glissando.breakable = ##t
  % show hairpin
  \override Hairpin.after-line-breaking = ##t
  % hide text span
  \override TextSpanner.after-line-breaking =
    #ly:spanner::kill-zero-spanned-time
  e2\<\startTextSpan
  % show glissando
  \override Glissando.after-line-breaking = ##t
  f2\glissando
  \break
  f,1\!\stopTextSpan
}

```

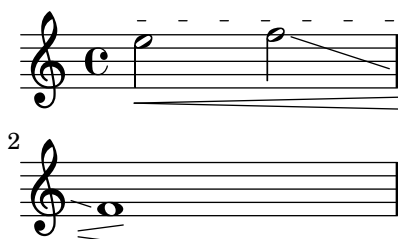

Position von Fingersatz in Akkorden kontrollieren

Die Position von Fingersatzzahlen kann exakt kontrolliert werden.

```
\relative c' {
  \set fingeringOrientations = #'(left)
  <c-1 e-3 a-5>4
  \set fingeringOrientations = #'(down)
  <c-1 e-3 a-5>4
  \set fingeringOrientations = #'(down right up)
  <c-1 e-3 a-5>4
  \set fingeringOrientations = #'(up)
  <c-1 e-3 a-5>4
  \set fingeringOrientations = #'(left)
  <c-1>2
  \set fingeringOrientations = #'(down)
  <e-3>2
  \set stringNumberOrientations = #'(up left down)
  <f\3 a\2 c\1>1
  \set strokeFingerOrientations = #'(down right up)
  <c\rightHandFinger 1 e\rightHandFinger 2 c'\rightHandFinger 4 >
}
```

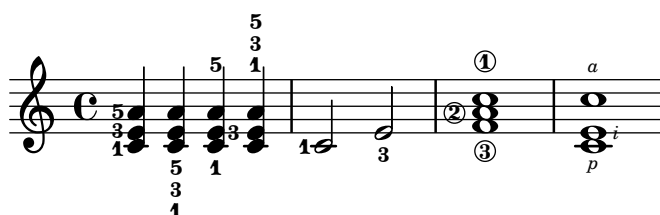

Die vertikale Anordnung von Beschriftungen kontrollieren

Die vertikale Anordnung von Beschriftungen wird mit der 'script-priority-Eigenschaft kontrolliert. Um so kleiner die Zahl, umso näher wird die Beschriftung in Bezug auf die Note gesetzt. In diesem Beispiel hat das TextScript-Objekt (das Kreuz) zuerst die niedrigste Priorität, wird also auch am niedrigsten in dem ersten Beispiel gesetzt. Im zweiten Fall hat der Praller (das Script) die niedrigste Priorität, darum wird er am nächsten zum System gesetzt. Wenn zwei Objekte die gleiche Priorität haben, wird ihre Reihenfolge anhand ihres Auftretens in der Quelldatei entschieden.

```
\relative c''' {
  \once \override TextScript.script-priority = -100
  a2^\prall^\markup { \sharp }

  \once \override Script.script-priority = -100
  a2^\prall^\markup { \sharp }

  \set fingeringOrientations = #'(up)
  <c-2 a-1>2
  <a-1 c\tweak script-priority -100 -2>2
}
```

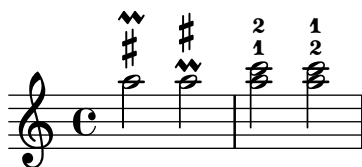

Creating „real“ parenthesized dynamics

Although the easiest way to add parentheses to a dynamic mark is to use a `\markup` block, this method has a downside: the created objects behave like text markups and not like dynamics.

However, it is possible to create a similar object using the equivalent Scheme code (as described in the Notation Reference), combined with the `make-dynamic-script` function. This way, the markup is regarded as a dynamic and therefore remains compatible with commands such as `\dynamicUp` or `\dynamicDown`.

```
paren =
#(define-event-function (dyn) (ly:event?)
  (make-dynamic-script
    #{ \markup \concat {
      \normal-text \italic \fontsize #2 (
        \pad-x #0.2 #(ly:music-property dyn 'text)
      \normal-text \italic \fontsize #2 )
    }
    #}))

\relative c'' {
  c4\paren\f c c \dynamicUp c\paren\p
}
```

Einen Doppelschlag mit Vorhalt erstellen

Einen Doppelschlag mit Vorhalt zu erstellen, wobei die untere Note das Vorzeichen benutzt, erfordert einige Einstellungsänderungen. Die `outside-staff-priority`-Eigenschaft muss auf falsch (`#f`) gesetzt werden, weil sie sonst über die Eigenschaft `avoid-slur property` dominieren würde. Der Wert von `halign` wird benutzt, um den Doppelschlag horizontal zu positionieren.

```
\relative c'' {
  \after 2*2/3 \turn c2( d4) r |
  \after 4 \turn c4.( d8)
  \after 4
  {
    \once \set suggestAccidentals = ##t
    \once \override AccidentalSuggestion.outside-staff-priority = ##f
    \once \override AccidentalSuggestion.avoid-slur = #'inside
    \once \override AccidentalSuggestion.font-size = -3
    \once \override AccidentalSuggestion.script-priority = -1
    \once \hideNotes
    cis8\turn \noBeam
  }
}
```

```
d4.( e8)
}
```

Arpeggios zwischen unterschiedlichen Stimmen erzeugen

Ein Arpeggio kann zwischen Noten aus unterschiedlichen Stimmen auf demselben System gezogen werden, wenn der `Span_arpeggio_engraver` in den `Staff`-Kontext verschoben wird:

```
\new Staff \with {
  \consists "Span_arpeggio_engraver"
}
\relative c' {
  \set Staff.connectArpeggios = ##t
  <<
    { <e' g>4\arpeggio <d f> <d f>2 }
    \\
    { <d, f>2\arpeggio <g b>2 }
  >>
}
```

Arpeggio über mehrere Systeme in anderen Kontexten

Arpeggio über mehrere Systeme können in anderen Kontexten als dem `PianoStaff` erstellt werden, wenn der `Span_arpeggio_engraver` in den `Score`-Kontext eingefügt wird.

```
\new PianoStaff \relative c' ' <<
  \set PianoStaff.connectArpeggios = ##t
  \new Staff {
    <c e g c>4\arpeggio
    <g c e g>4\arpeggio
    <e g c e>4\arpeggio
    <c e g c>4\arpeggio
  }
  \new Staff {
    \clef bass
    \repeat unfold 4 {
      <c,, e g c>4\arpeggio
    }
  }
>>
```

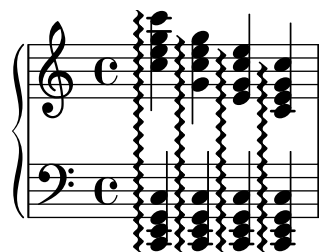
Arpeggio zwischen Systemen in einem Klaviersystem erstellen

In einem Klaviersystem (PianoStaff) ist es möglich, ein Arpeggio zwischen beiden Systemen zu verbinden, indem die `PianoStaff.connectArpeggios`-Eigenschaft gesetzt wird.

```
<<
\new PianoStaff <<
  \new Voice \relative c' {
    <c e>2\arpeggio <d f>2\arpeggio
    <c e>1\arpeggio
  }
  \new Voice \relative c {
    \clef bass
    <c g'>2\arpeggio <b g'>2\arpeggio
    <c g'>1\arpeggio
  }
>>

\new Staff \relative c {
  \set Score.connectArpeggios = ##t
  \clef bass
  c2\arpeggio g\arpeggio
  c1\arpeggio
}
>>

\layout {
  \context {
    \Score
    \consists "Span_arpeggio_engraver"
  }
}
```

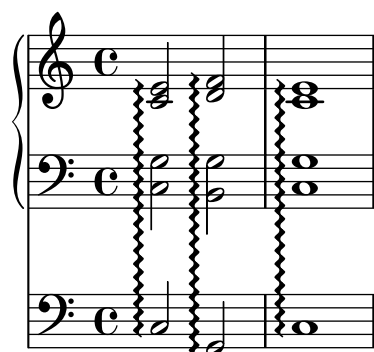

Creating double-digit fingerings

Creating fingerings larger than 5 is possible.

```
\relative c' {
  c1-10
  c1-50
  c1-36
  c1-29
}
```

Creating slurs across voices

In some situations it is necessary to create slurs between notes from different voices. The solution is to add invisible notes to one of the voices, using `\hideNotes`.

This example is measure 235 of the Ciaccona from Bach's second partita for solo violin, BWV 1004.

```
\relative c' {
  <<
  {
    d16( a') s a s a[ s a] s a[ s a]
  }
  \\\
  {
    \slurUp
    bes,16[ s e](
    \hideNotes a)
    \unHideNotes f[(
    \hideNotes a)
    \unHideNotes fis](
    \hideNotes a)
    \unHideNotes g[(
    \hideNotes a)
    \unHideNotes gis](
    \hideNotes a)
  }
  >>
}
```

Creating text spanners

The `\startTextSpan` and `\stopTextSpan` commands allow the creation of text spanners as easily as pedal indications or octavations. Override some properties of the `TextSpanner` object to modify its output.

```
\paper { ragged-right = ##f }
```

```

\relative c' {
  \override TextSpanner.bound-details.left.text = #"bla"
  \override TextSpanner.bound-details.right.text = #"blu"
  a4 \startTextSpan
  b4 c
  a4 \stopTextSpan

  \override TextSpanner.style = #'line
  \once \override TextSpanner.bound-details.left.stencil-align-dir-y = #CENTER
  a4 \startTextSpan
  b4 c
  a4 \stopTextSpan

  \override TextSpanner.style = #'dashed-line
  \override TextSpanner.bound-details.left.text =
    \markup { \draw-line #'(0 . 1) }
  \override TextSpanner.bound-details.right.text =
    \markup { \draw-line #'(0 . -2) }
  \once \override TextSpanner.bound-details.right.padding = #-2
  a4 \startTextSpan
  b4 c
  a4 \stopTextSpan

  \override TextSpanner.dash-period = #10
  \override TextSpanner.dash-fraction = #0.5
  \override TextSpanner.thickness = #10
  a4 \startTextSpan
  b4 c
  a4 \stopTextSpan
}

```

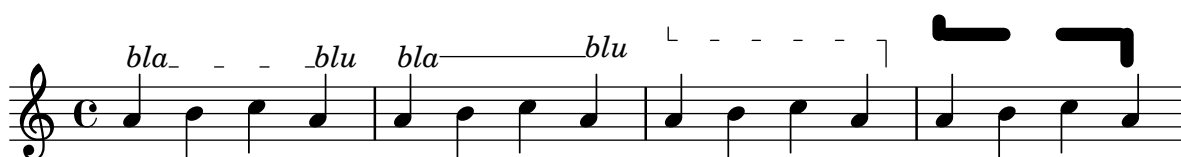

Dynamics spanner with custom text

Postfix functions for custom crescendo text spanners. The spanners should start on the first note of the measure. One has to use `-\mycresc`, otherwise the spanner start will rather be assigned to the next note.

*% Two functions for (de)crescendo spanners where you can explicitly
% give the spanner text.*

```

mycresc =
#(define-music-function (mymarkup) (markup?)
  (make-music 'CrescendoEvent
    'span-direction START
    'span-type 'text
    'span-text mymarkup))

mydecresc =
#(define-music-function (mymarkup) (markup?)

```

```

(make-music 'DecrescendoEvent
  'span-direction START
  'span-type 'text
  'span-text mymarkup))

\relative c' {
  c4-\mycresc "custom cresc" c4 c4 c4 |
  c4 c4 c4 c4 |
  c4-\mydecresc "custom decresc" c4 c4 c4 |
  c4 c4 c4 c4 |
  c4 c4\! c4 c4
}

```

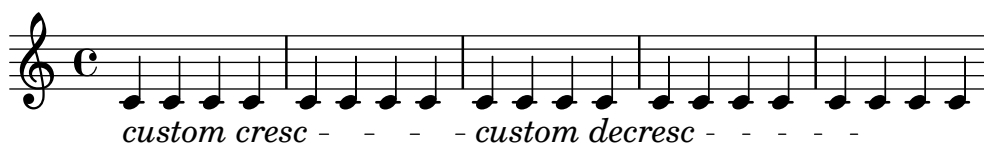

Glissando kann Grobs überspringen

NoteColumn-Grobs können bei Glissandos übersprungen werden.

```

\relative c' {
  a2 \glissando
  \once \override NoteColumn.glissando-skip = ##t
  f''4 d,
}

```

Hairpins with different line styles

Hairpins can take any style from line-interface: dashed-line, dotted-line, line, trill, or zigzag.

```

\relative c' {
  c2\< c\!
  \override Hairpin.style = #'dashed-line
  c2\< c\!
  \override Hairpin.style = #'dotted-line
  c2\< c\!
  \override Hairpin.style = #'line
  c2\< c\!
  \override Hairpin.style = #'trill
  c2\< c\!
  \override Hairpin.style = #'zigzag
  c2\< c\!
  \revert Hairpin.style
  c2\< c\!
}

```

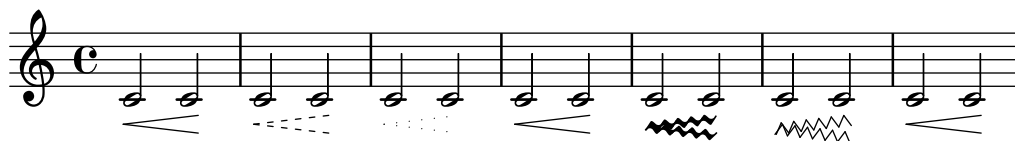

Crescendo-Linien von Dynamik-Texten unterdrücken

Dynamik-Texte (wie *cresc.* und *dim.*) werden mit einer gestrichelten Linie gesetzt, die ihre Dauer anzeigt. Diese Linie kann auf folgende Weise unterdrückt werden:

```
\relative c' ' {
  \override DynamicTextSpanner.style = #'none
  \crescTextCresc
  c1\< | d | b | c\!
}
```

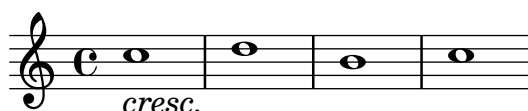

Horizontally aligning custom dynamics like „più f“

Some dynamic expressions involve additional text, like „*sempre pp*“. Since dynamics are usually centered under the note, the `\pp` would be displayed way after the note it applies to.

To correctly align the „*sempre pp*“ horizontally so that it is aligned as if it were only the `\pp`, there are several approaches:

- Simply use `\once \override DynamicText.X-offset = #-9.2` before the note with the dynamics to manually shift it to the correct position. Drawback: This has to be done manually each time you use that dynamic markup...
- Add some padding (`#:hspace 7.1`) into the definition of your custom dynamic mark so that after LilyPond center-aligns it, it is already correctly aligned. Drawback: The padding really takes up that space and does not allow any other markup or dynamics to be shown in that position.
- Shift the dynamic script `\once \overrideX-offset =` Drawback: `\once \override` is needed for every invocation!
- Set the dimensions of the additional text to 0 (using `#:with-dimensions '(0 . 0)` `'(0 . 0)`). Drawback: For LilyPond, „*sempre*“ has no extent now. This means it might put other stuff there, causing collisions (which are not detected by LilyPond’s collision detection algorithm!). There also seems to be some spacing, so it is not exactly the same alignment as without the additional text.
- Add an explicit shift directly inside the scheme function for the dynamic script.
- Set an explicit alignment inside the dynamic script. By default, this won’t have any effect, only if one sets `X-offset`! Drawback: One needs to set `DynamicText.X-offset`, which will apply to all dynamic texts! Also, it is aligned at the right edge of the additional text, not at the center of `\pp`.

```
\paper {
  ragged-right = ##f
  indent = 5\cm
}
```

```
% Solution 1: Using a simple markup with a particular halign value
% Drawback: It's a markup, not a dynamic command, so \dynamicDown
```

```

%           etc. will have no effect
semppMarkup = \markup { \halign #1.4 \italic "sempre" \dynamic "pp" }

% Solution 2: Using a dynamic script & shifting with
%           \once \override ...X-offset = ..
% Drawback: \once \override needed for every invocation
semppK =
#(make-dynamic-script
  (markup #:line
    (#:normal-text
      #:italic "sempre"
      #:dynamic "pp"))))

% Solution 3: Padding the dynamic script so the center-alignment
%           puts it at the correct position
% Drawback: the padding really reserves the space, nothing else can be there
semppT =
#(make-dynamic-script
  (markup #:line
    (#:normal-text
      #:italic "sempre"
      #:dynamic "pp"
      #:hspace 7.1)))

% Solution 4: Dynamic, setting the dimensions of the additional text to 0
% Drawback: To lilypond "sempre" has no extent, so it might put
%           other stuff there => collisions
% Drawback: Also, there seems to be some spacing, so it's not exactly the
%           same alignment as without the additional text
semppM =
#(make-dynamic-script
  (markup #:line
    (#:with-dimensions '(0 . 0) '(0 . 0)
      #:right-align
      #:normal-text
      #:italic "sempre"
      #:dynamic "pp"))))

% Solution 5: Dynamic with explicit shifting inside the scheme function
semppG =
#(make-dynamic-script
  (markup #:hspace 0
    #:translate '(-18.85 . 0)
    #:line (#:normal-text
      #:italic "sempre"
      #:dynamic "pp"))))

% Solution 6: Dynamic with explicit alignment. This has only effect
%           if one sets X-offset!
% Drawback: One needs to set DynamicText.X-offset!
% Drawback: Aligned at the right edge of the additional text,
%           not at the center of pp

```

```

semppMII =
#(make-dynamic-script
  (markup #:line (#:right-align
                  #:normal-text
                  #:italic "sempre"
                  #:dynamic "pp")))

\new StaffGroup <<
  \new Staff \with { instrumentName = "standard" }
    \relative c'' {
      \key es \major
      c4\pp c\p c c | c\ff c c\pp c
    }
  \new Staff \with { instrumentName = "normal markup" }
    \relative c'' {
      \key es \major
      c4-\semppMarkup c\p c c | c\ff c c-\semppMarkup c
    }
  \new Staff \with { instrumentName = "explicit shifting" }
    \relative c'' {
      \key es \major
      \once \override DynamicText.X-offset = #-9.2
      c4\semppK c\p c c
      c4\ff c
      \once \override DynamicText.X-offset = #-9.2
      c4\semppK c
    }
  \new Staff \with { instrumentName = "right padding" }
    \relative c'' {
      \key es \major
      c4\semppT c\p c c | c\ff c c\semppT c
    }
  \new Staff \with { instrumentName = "set dimension to zero" }
    \relative c'' {
      \key es \major
      c4\semppM c\p c c | c\ff c c\semppM c
    }
  \new Staff \with { instrumentName = "shift inside dynamics" }
    \relative c'' {
      \key es \major
      c4\semppG c\p c c | c\ff c c\semppG c
    }
  \new Staff \with { instrumentName = "alignment inside dynamics" }
    \relative c'' {
      \key es \major
      \override DynamicText.X-offset = #-1
      c4\semppMII c\p c c | c\ff c c\semppMII c
    }
>>

\layout { \override Staff.InstrumentName.self-alignment-X = #LEFT }

```

standard	
normal markup	
explicit shifting	
right padding	
set dimension to zero	
shift inside dynamics	
alignment inside dynamics	

Eine Zäsur einfügen

Zäsurzeichen können erstellt werden, indem die 'text'-Eigenschaft des BreathingSign-Objektes verändert wird. Ein gekrümmtes Zäsurzeichen ist auch möglich.

```
\relative c' {
  \override BreathingSign.text = \markup {
    \musicglyph "scripts.caesura.straight"
  }
  c8 e4. \breathe g8. e16 c4

  \override BreathingSign.text = \markup {
    \musicglyph "scripts.caesura.curved"
  }
  g8 e'4. \breathe g8. e16 c4
}
```

Laissez vibrer ties

Laissez vibrer ties have a fixed size. Their positioning can be tuned using the tie-configuration property.

See also snippet „Longer laissez vibrer ties“.

```
\relative c' {
  <c e g>4\laissezVibrer r <c f g>\laissezVibrer r
```

```

<c d f g>4\laissezVibrer r <c d f g>4.\laissezVibrer r8

<c d e f>4\laissezVibrer r
\override LaissezVibrerTieColumn.tie-configuration
  = #'((-7 . ,DOWN)
        (-5 . ,DOWN)
        (-3 . ,UP)
        (-1 . ,UP))
<c d e f>4\laissezVibrer r
}

```

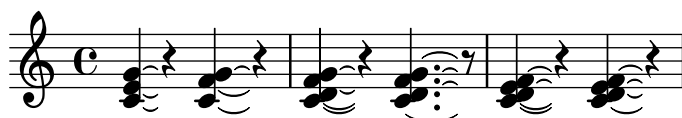

Line arrows

Arrows can be applied to text spanners and line spanners (such as glissandi).

```

\relative c' ' {
  \override TextSpanner.bound-padding = #1.0
  \override TextSpanner.style = #'line
  \override TextSpanner.bound-details.right.arrow = ##t
  \override TextSpanner.bound-details.left.text = #"fof"
  \override TextSpanner.bound-details.right.text = #"gag"
  \override TextSpanner.bound-details.right.padding = #0.6

  \override TextSpanner.bound-details.right.stencil-align-dir-y = #CENTER
  \override TextSpanner.bound-details.left.stencil-align-dir-y = #CENTER

  \override Glissando.bound-details.right.arrow = ##t
  \override Glissando.arrow-length = #0.5
  \override Glissando.arrow-width = #0.25

  a8\startTextSpan gis a4 b\glissando b,
  g'4 c\stopTextSpan c2
}

```

Legatobögen mit kompliziertem Strichelmuster definieren

Legatobögen können mit einem komplizierten Strichelmuster gesetzt werden, indem die dash-definition-Eigenschaft definiert wird. dash-definition ist eine Liste bestehend aus dash-elements-Elementen. Ein dash-element ist eine Liste an Parametern, die das Strichverhalten für einen Abschnitt des Legatobogens definieren.

Der Bogen wird nach dem Bezierparameter t definiert, welcher von 0 am linken Ende des Bogens zu 1 am rechten Ende des Bogens reicht. dash-element ist eine Liste (start-t stop-t dash-Unterbrechung dash-Abschnitt). Die Region des Bogens von start-t bis stop-t hat eine Unterbrechung von dash-Unterbrechung von jedem dash-Abschnitt-Schwarzabschnitt.

dash-Abschnitt ist in Notenlinienzwischenräumen definiert. dash-Abschnitt ist auf 1 für einen durchgehenden Bogen gesetzt.

```
\relative c' {
  \once \override
    Slur.dash-definition = #'(( 0 0.3 0.1 0.75)
                               (0.3 0.6 1 1 )
                               (0.65 1.0 0.4 0.75))

  c4( d e f)
  \once \override
    Slur.dash-definition = #'((0 0.25 1 1 )
                               (0.3 0.7 0.4 0.75)
                               (0.75 1.0 1 1 ))

  c4( d e f)
}
```

Die Standardwerte der Abkürzungen von Artikulationen verändern

Die Abkürzungen sind in der Datei `ly/script-init.ly` definiert, wo den Variablen `dashHat`, `dashPlus`, `dashDash`, `dashBar`, `dashLarger`, `dashDot` und `dashUnderscore` Standardwerte zugewiesen werden. Diese Standardwerte können verändert werden. Um zum Beispiel die Abkürzung `~+` (`dashPlus`) mit dem Triller anstatt mit dem `+`-Symbol zu assoziieren, muss der Wert `trill` der Variable `dashPlus` zugewiesen werden:

```
\relative c' ' { c1~+ }
```

```
dashPlus = \trill
```

```
\relative c' ' { c1~+ }
```

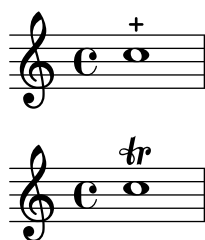

Moving slur positions vertically

The vertical position of a slur can be adjusted using the `positions` property of `Slur`. The property has 2 parameters, the first referring to the left end of the slur and the second to the right. The values of the parameters are not used by LilyPond to make an exact movement of the slur – instead it selects what placement of the slur looks best, taking into account the parameter values. Positive values move the slur up, and are appropriate for notes with stems down. Negative values move downward slurs further down.

See also snippet „Adjusting slur positions vertically“.

```
\relative c' {
  \stemDown
```

```

e4( a)
\override Slur.positions = #'(1 . 1)
e4( a)
\override Slur.positions = #'(2 . 2)
e4( a)
\override Slur.positions = #'(3 . 3)
e4( a)
\override Slur.positions = #'(4 . 4)
e4( a)
\override Slur.positions = #'(5 . 5)
e4( a)
\override Slur.positions = #'(0 . 5)
e4( a)
\override Slur.positions = #'(5 . 0)
e4( a)
\stemUp
\override Slur.positions = #'(-5 . -5)
e4( a)
\stemDown
\revert Slur.positions
e4( a)
}

```

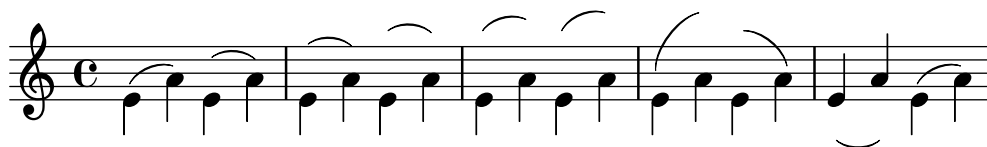

Moving the ends of hairpins

The ends of hairpins may be offset by setting the `shorten-pair` property of the `Hairpin` object. Positive values move endpoints to the right, negative to the left. Unlike the `minimum-length` property, this property only affects the appearance of the hairpin; it does not adjust horizontal spacing (including the position of bounding dynamics). This method is thus suitable for fine-tuning a hairpin within its allotted space.

```

{
  c'1~\<
  c'2~ c'\!
  \once \override Hairpin.shorten-pair = #'(2 . 2)
  c'1~\<
  c'2~ c'\!
  \once \override Hairpin.shorten-pair = #'(-2 . -2)
  c'1~\<
  c'2~ c'\!
  c'1~\p-\tweak shorten-pair #'(2 . 0)\<
  c'2~ c'\ffff
}

```

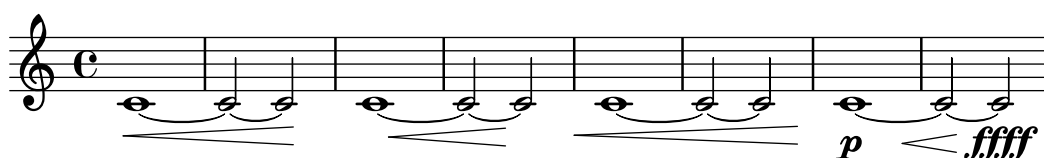

Positioning arpeggios

If you need to extend or shorten an arpeggio, you can modify the upper and lower start positions independently.

```
\relative c' {
  <c e g b>1\arpeggio
  \once \override Arpeggio.positions = #'(-5 . 0)
  <c e g b>1\arpeggio
  \once \override Arpeggio.positions = #'(0 . 5)
  <c e g b>1\arpeggio
  \once \override Arpeggio.positions = #'(-5 . 5)
  <c e g b>1\arpeggio
}
```

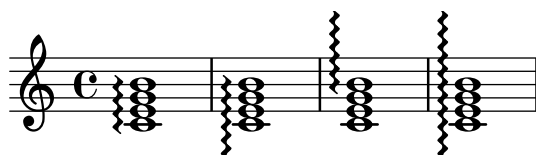

Textbeschriftung innerhalb von Bögen positionieren

Textbeschriftung kann innerhalb von Bögen gesetzt werden, wenn die `outside-staff-priority`-Eigenschaft auf falsch gesetzt wird.

```
\relative c' {
  \override TextScript.avoid-slur = #'inside
  \override TextScript.outside-staff-priority = ##f
  c2(~\markup { \halign #-10 \natural } d4.) c8
}
```

Printing hairpins in various styles

Hairpin dynamics may be created in a variety of styles.

```
\relative c' {
  \override Hairpin.stencil = #flared-hairpin
  a4< a a a\ff
  a4\p< a a a\ff
  a4\sfbz< a a a\!
  \override Hairpin.stencil = #constante-hairpin
  a4< a a a\ff
  a4\p< a a a\ff
  a4\sfbz< a a a\!
  \override Hairpin.stencil = #flared-hairpin
  a4> a a a\ff
  a4\p> a a a\ff
  a4\sfbz> a a a\!
  \override Hairpin.stencil = #constante-hairpin
  a4> a a a\ff
  a4\p> a a a\ff
}
```

```
a4\s fz\> a a a\!
```

Crescendo Klammern al niente schreiben

Crescendo-Klammern können mit einem kleinen Kreis vor der Spitze notiert werden (al niente = bis zum Nichts), indem die `circled-tip`-Eigenschaft des Hairpin-Objekts auf `#t` gesetzt wird.

```
\relative c' {
  \override Hairpin.circled-tip = ##t
  c2\< c\!
  c4\> c\< c2\!
}
```

Metronom- und Übungszeichen unter das System setzen

Normalerweise werden Metronom- und Übungszeichen über dem Notensystem ausgegeben. Um sie unter das System zu setzen, muss die `direction`-Eigenschaft von `MetronomeMark` oder `RehearsalMark` entsprechend verändert werden.

```
\layout {
  ragged-right = ##f
}

{
  % Metronome marks below the staff
  \override Score.MetronomeMark.direction = #DOWN
  \tempo 8. = 120
  c''1

  % Rehearsal marks below the staff
  \override Score.RehearsalMark.direction = #DOWN
  \mark \default
  c''1
}
```

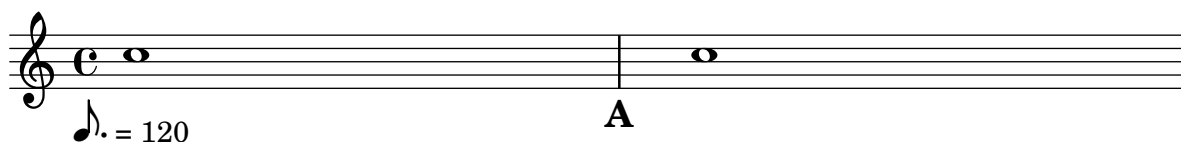

Das Verhalten von Crescendo-Klammern an Taktlinien beeinflussen

Wenn die Note, an welcher eine Crescendo-Klammer endet, die erste Note eines Taktes ist, wird die Klammer an der vorhergehenden Taktlinie beendet. Dieses Verhalten kann auch mit der Eigenschaft `'to-barline` geändert werden:

```
\relative c' {
  e4\< e2.
  e1\!
  \override Hairpin.to-barline = ##f
  e4\< e2.
  e1\!
}
```

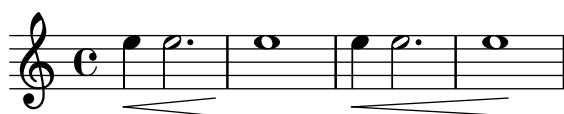

Die Mindestlänge von Crescendo-Klammern bestimmen

Wenn Crescendo-Klammern zu kurz sind, können sie verlängert werden, indem die `minimum-length`-Eigenschaft des `Hairpin`-Objektes verändert wird.

```
<<
{
  \after 4 \< \after 2 \> \after 2. \! f'1
  \override Hairpin.minimum-length = 8
  \after 4 \< \after 2 \> \after 2. \! f'1
}
{
  \repeat unfold 8 c'4
}
>>
```

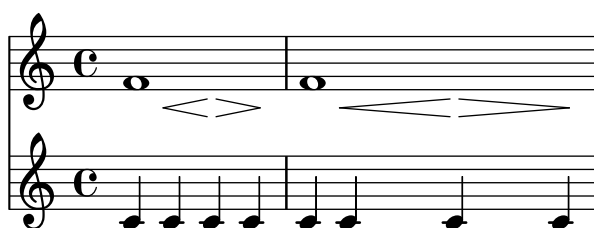

Showing the same articulation above and below a note or chord

By default, LilyPond does not allow the same articulation (an accent, a fermata, a flageolet, etc.) to be displayed above and below a note. For example, `c4_\fermata^\fermata` only shows a fermata below. The fermata above gets simply ignored.

However, one can stick scripts (just like fingerings) inside a chord, which means it is possible to have as many articulations as desired. This approach has the advantage that it ignores the stem and positions the articulation relative to the note head. This can be seen in the case of the flageolets in the snippet. To mimic the behaviour of scripts outside a chord, `add-stem-support` would be required.

The solution is thus to write the note as a chord and add the articulations inside of `<...>`, using the direction modifiers `^` and `_` as appropriate.

```
\relative c' {
```

```

<>~"Wrong"
c2_\fermata^\fermata % The second fermata is ignored!
<e d'>2^\flageolet_\flageolet

\stopStaff s1 \startStaff

<>~"Works if written inside a chord"
<e_\flageolet d'\flageolet>2
<e_\flageolet d'\flageolet>2
<e_\flageolet^\flageolet>2
<e_\fermata^\fermata>2
}

```

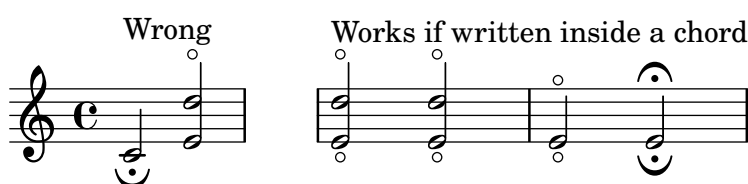

Snap pizzicato („Bartok“ pizzicato)

A snap pizzicato (also known as „Bartok pizzicato“) is a „strong pizzicato where the string is plucked vertically by snapping and rebounds off the fingerboard of the instrument“ (Wikipedia). It is denoted by a circle with a vertical line going from the center upwards outside the circle.

```

\relative c' {
  c4\snappizzicato
  <c' e g>4\snappizzicato
  <c' e g>4^\snappizzicato
  <c, e g>4_\snappizzicato
}

```

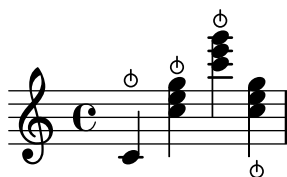

Using a bracket to clarify divisi

The `\nonArpeggiato` command can be used to indicate the division of voices where there are no stems to provide the information. This is often seen in choral music.

```

\include "english.ly"

\score {
  \relative c' {
    \key a \major
    \time 2/2
    <<
      \new Voice = "upper" <<
        {
          \voiceOne
          a2( b2
          <b d>1\nonArpeggiato)

```

```

        <cs e>\nonArpeggiato ~
        <cs e>4
        \fine
    }
    \addlyrics { \lyricmode { A -- men. } }
>>
\new Voice = "lower" {
    \voiceTwo
    a1 ~
    a
    a ~
    a4
    \fine
}
>>
}
}

```

Using a tick as the breath mark symbol

```

\relative c' ' {
    c2
    \breathe
    d2
    \override BreathingSign.Y-offset = #2.6
    \override BreathingSign.text =
        \markup { \musicglyph "scripts.tickmark" }
    c2
    \breathe
    d2
}

```

Doppelte Bögen für Legato-Akkorde benutzen

Einige Komponisten schreiben doppelte Bögen, wenn Legato-Akkorde notiert werden. Das kann mit der Eigenschaft `doubleSlurs` erreicht werden.

```

\relative c' {
    \set doubleSlurs = ##t
    <c e>4( <d f> <c e> <d f>)
}

```

Using the whiteout property

Any graphical object can be printed over a white background to mask parts of objects that lie beneath. This can be useful to improve the appearance of collisions in complex situations when repositioning objects is impractical. It is necessary to explicitly set the layer property to control which objects are masked by the white background.

In this example the collision of the tie with the time signature is improved by masking out the part of the tie that crosses the time signature, setting the `whiteout` property of `TimeSignature`. To do this, `TimeSignature` is moved to a layer above `Tie`, which is left in the default layer 1, and `StaffSymbol` is moved to a layer above `TimeSignature` so it is not masked.

```
{
  \override Score.StaffSymbol.layer = 4
  \override Staff.TimeSignature.layer = 3
  b'2 b'~
  \once \override Staff.TimeSignature.whiteout = ##t
  \time 3/4
  b' r4
}
```

Vertical line as a baroque articulation mark

This short vertical line placed above the note is commonly used in baroque music. Its meaning can vary, but generally indicates notes that should be played with more „weight“. The following example demonstrates how to achieve such a notation.

```
upline =
\tweak stencil
  #(\lambda (grob)
    (grob-interpret-markup grob #{ \markup \draw-line #'(0 . 1) #}))
  \stopped

\relative c' {
  a'4~\upline a( c d')_ \upline
}
```

Vertically aligning dynamics across multiple notes

Dynamics that occur at, begin on, or end on the same note will be vertically aligned. To ensure that dynamics are aligned when they do not occur on the same note, increase the `staff-padding` property of the `DynamicLineSpanner` object.

```
\relative c' {
```

```
\override DynamicLineSpanner.staff-padding = #4  
c2\p f\mf  
g2\< b4\> c\!  
}
```

4 Repeats

See also Abschnitt “Repeats” in *Notationsreferenz*.

Changing the default bar lines

Default bar lines can be changed when re-defined in a Score context.

```
\layout {
  \context {
    \Score
    % Changing the defaults from engraver-init.ly
    measureBarType = "!"
    startRepeatBarType = "[|:"
    endRepeatBarType = ":|]"
    doubleRepeatBarType = ":||[|:"
  }
}

{
  c'1
  \repeat volta 2 { c' c' }
  \repeat volta 2 { c' c' \alternative { \volta 1 { c' }
                                         \volta 2 { c' } } }
  \bar "|."
}
```

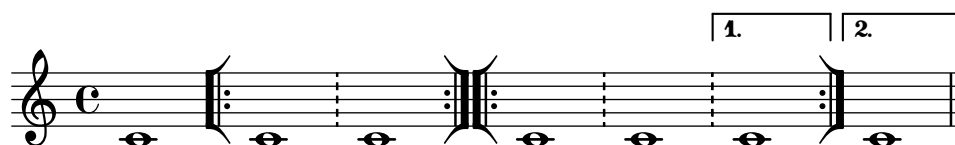

Controlling the appearance of tremolo slashes

Using various properties of the StemTremolo grob it is possible to control the appearance of tremolo slashes.

- Property `slope` sets the slope for tremolo slashes.
- Property `shape` determines whether tremolo slashes look like rectangles (value `rectangle`) or like very small beams (value `beam-like`).
- Property `style` sets both the slope and the shape depending on whether the note has flags, beams, or only a plain stem. This is in contrast to the previous two properties, which change the slope and shape unconditionally. There are two styles defined.
 - `default`: slashes for down-stem flags are longer and more sloped than slashes for up-stem flags; slashes on beamed notes have a rectangular shape and are parallel to the beam.
 - `constant`: all slashes are beam-like and have the same slope except for down-stem flags.

```
music = {
  a''4:32 a':
  e''8: \noBeam e':
  a'':[ a':]
  f':[ g':]
  d':[ d':]
```

```

}

\new Staff {
  <>^\markup "default"
  \music
}

\new Staff {
  <>^\markup \typewriter "style = #'constant"
  \override StemTremolo.style = #'constant
  \music
}

\new Staff {
  <>^\markup \typewriter "shape = #'rectangle"
  \override StemTremolo.shape = #'rectangle
  \music
}

\new Staff {
  <>^\markup \typewriter "shape = #'beam-like"
  \override StemTremolo.shape = #'beam-like
  \music
}

\new Staff {
  <>^\markup \typewriter "slope = -0.2"
  \override StemTremolo.slope = -0.2
  \music
}

```

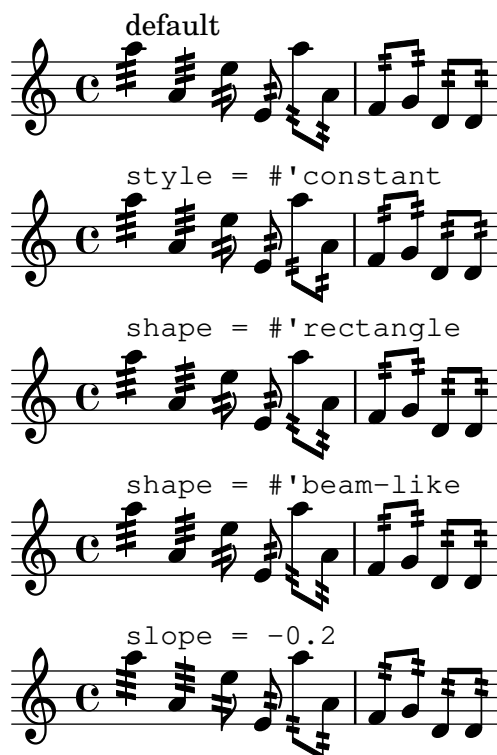

Cross-staff tremolos

Since `\repeat tremolo` expects exactly two musical arguments for chord tremolos, the note or chord which changes staff within a cross-staff tremolo should be placed inside curly braces together with its `\change Staff` command.

```
\new PianoStaff <<
  \new Staff = "up" \relative c'' {
    \key a \major
    \time 3/8
    s4.
  }
  \new Staff = "down" \relative c'' {
    \key a \major
    \time 3/8
    \voiceOne
    \repeat tremolo 6 {
      <a e'>32
      {
        \change Staff = "up"
        \voiceTwo
        <cis a' dis>32
      }
    }
  }
>>
```

Engraving tremolos with floating beams

If a tremolo's total duration is less than a quarter-note, or exactly a half note, or between a half note and a whole note, it is normally typeset with all beams touching the stems. Certain engraving styles typeset some of these beams as centered floating beams that do not touch the stems. The number of floating beams in this type of tremolo is controlled with the `gap-count` property of the `Beam` object, and the size of the gaps between beams and stems is set with the `gap` property.

```
\relative c'' {
  \repeat tremolo 8 { a32 f }
  \override Beam.gap-count = #1
  \repeat tremolo 8 { a32 f }
  \override Beam.gap-count = #2
  \repeat tremolo 8 { a32 f }
  \override Beam.gap-count = #3
  \repeat tremolo 8 { a32 f }

  \override Beam.gap-count = #3
  \override Beam.gap = #1.33
```

```

\repeat tremolo 8 { a32 f }
\override Beam.gap = #1
\repeat tremolo 8 { a32 f }
\override Beam.gap = #0.67
\repeat tremolo 8 { a32 f }
\override Beam.gap = #0.33
\repeat tremolo 8 { a32 f }
}

```

Isolierte Prozentwiederholungen

Isolierte Prozentwiederholungen können auch ausgegeben werden. Das wird erreicht, indem man eine Ganztaktpause notiert und ihre Ausgabeform ändert:

```

makePercent =
#(define-music-function (note) (ly:music?)
  "Make a percent repeat the same length as NOTE."
  (make-music 'PercentEvent
    'length (ly:music-length note)))

\relative c' {
  \makePercent s1
}

```

Measure counters

This snippet demonstrates the use of the `Measure_counter_engraver` to number groups of successive measures. Any stretch of measures may be numbered, whether consisting of repetitions or not.

The engraver must be added to the appropriate context. Here, a `Staff` context is used; another possibility is a `Dynamics` context.

The counter is begun with `\startMeasureCount` and ended with `\stopMeasureCount`. Numbering will start by default with 1, but this behavior may be modified by overriding the `count-from` property.

When a measure extends across a line break, the number will appear twice, the second time in parentheses.

```

\layout {
  \context {
    \Staff
    \consists #Measure_counter_engraver
  }
}

```

```

\new Staff {
  \startMeasureCount

```

```

\repeat unfold 7 {
  c'4 d' e' f'
}
\stopMeasureCount
\bar "||"
g'4 f' e' d'
\override Staff.MeasureCounter.count-from = #2
\startMeasureCount
\repeat unfold 5 {
  g'4 f' e' d'
}
g'4 f'
\bar ""
\break
e'4 d'
\repeat unfold 7 {
  g'4 f' e' d'
}
\stopMeasureCount
}

```

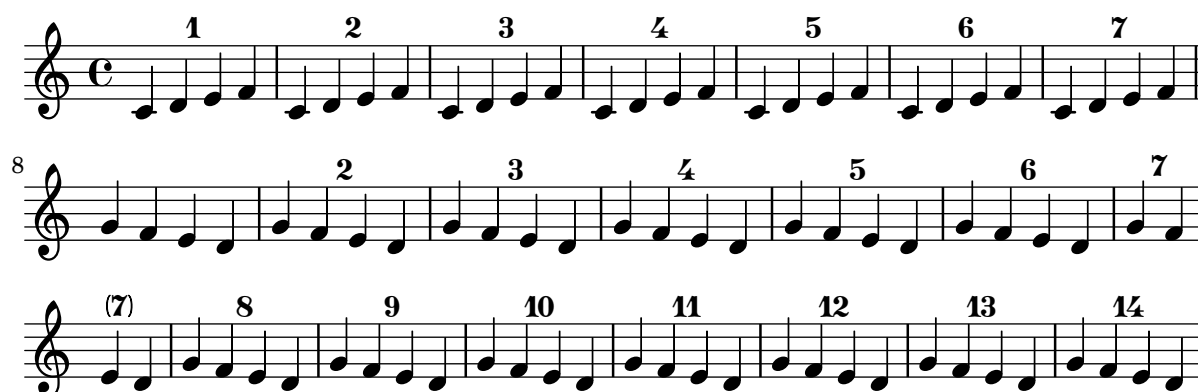

Sichtbarkeit von Prozent-Wiederholungen

Prozentwiederholungszähler können in regelmäßigen Intervallen angezeigt werden, indem man die Eigenschaft `repeatCountVisibility` beeinflusst.

```

\relative c' {
  \set countPercentRepeats = ##t
  \set repeatCountVisibility = #(every-nth-repeat-count-visible 5)
  \repeat percent 10 { c1 } \break
  \set repeatCountVisibility = #(every-nth-repeat-count-visible 2)
  \repeat percent 6 { c1 d1 }
}

```

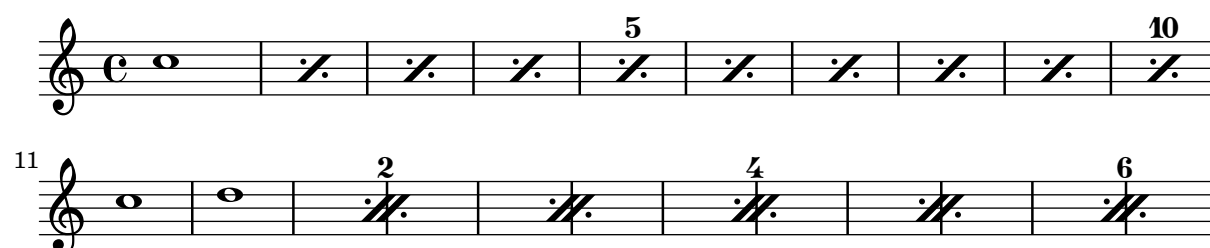

Prozent-Wiederholungen zählen

Ganztaktwiederholungen mit mehr als zwei Wiederholungen erhalten einen Zähler, wenn man die entsprechende Eigenschaft einsetzt:

```
\relative c' ' {
  \set countPercentRepeats = ##t
  \repeat percent 4 { c1 }
}
```

Positioning segno and coda (with line break)

If you want to place an exiting segno sign and add text like „D.S. al Coda“ next to it where usually the staff lines are you can use this snippet. The coda will resume in a new line. There is a variation documented in this snippet, where the coda will remain on the same line.

```
\relative c' ' {
  c4 c c c | c c c c |
  \repeat segno 2 {
    c4 c c c | c c c c |
    \alternative {
      \volta 1 {
        c4 c c c | c c c c |
        % If you don't use \break at Coda, use \noBreak here
        % and after \bar "" below.
        \noBreak
        \section % double bar line
        \cadenzaOn % pause bar count
        \stopStaff % remove staff lines
        % Increasing the unfold counter will expand the staff-free space
        \repeat unfold 4 {
          s1
          \bar ""
        }
        % Place JumpScript where the staff would normally be.
        \once \override Score.JumpScript.outside-staff-priority = ##f
        \once \override Score.JumpScript.Y-offset = 0
        \startStaff % resume bar count
        \cadenzaOff % show staff lines again
      }
    }
  }
}
\sectionLabel "Coda"
% Show Coda on a new line
\break
\repeat unfold 6 { c4 c c c }
\fine
}
```

Setting the double repeat default for volte

There are different double repeat styles for volte that can be selected using the context property `doubleRepeatBarType`.

```
\relative c' {
  \repeat volta 2 { c1 }
  \set Score.doubleRepeatBarType = ":\dots:"
  \repeat volta 2 { c1 }
  \set Score.doubleRepeatBarType = ":\mid\mid:"
  \repeat volta 2 { c1 }
  \set Score.doubleRepeatBarType = ":\mid\mid:"
  \repeat volta 2 { c1 }
}
```

Volta-Klammern verkürzen

Volta-Klammern werden normalerweise über alle Noten der Klammer gezogen, aber es ist möglich sie zu verkürzen. Hierzu muss `voltaSpannerDuration` definiert werden, in dem Beispiel etwa als 3/4, sodass die Klammer nur einen Takt dauert.

```
\fixed c' {
  \time 3/4
  c4 c c
  \repeat volta 5 {
    d4 d d
    \alternative {
      \volta 1,2,3,4 {
        \once \override Score.VoltaBracket.musical-length =
          \musicLength 2.
        e4 e e
        f4 f f
      }
      \volta 5 {
        g4 g g } } }
  }
}
```

Unfolding tremolo repeats

Currently, `note:duration`, which is more or less a shortcut for `\repeat tremolo`, is not unfolded by `\unfoldRepeats` (this is tracked in Issue #6145 (<https://gitlab.com/lilypond/lilypond/-/issues/6145>)). The function given in this snippet provides a workaround.

```
fixTremolos =
#(define-music-function (music) (ly:music?)
  (music-map
    (lambda (m)
      (let ((event (any (lambda (a)
                          (and (music-is-of-type? a 'tremolo-event)
                              a))
                        (ly:music-property m 'articulations)))))
        (if event
          (let* ((total-tremolo-duration (ly:music-property m
                                                            'duration))
                 (tremolo-type (ly:music-property event
                                                    'tremolo-type))
                 (one-tremolo-note-duration
                  (ly:make-duration (ly:intlog2 tremolo-type)))
                 (tremolo-note-count
                  (/ tremolo-type (expt 2 (ly:duration-log
                                           total-tremolo-duration)))))
            (set! (ly:music-property m 'duration)
                  one-tremolo-note-duration)
            (set! (ly:music-property m 'articulations)
                  (delete! event (ly:music-property m 'articulations)))
            (make-music 'TremoloRepeatedMusic
                        'repeat-count tremolo-note-count
                        'element m))
          m)))
    music))

unfoldRepeats = \unfoldRepeats #'() \fixTremolos \etc

music = { \repeat tremolo 8 c'16 c'2:16 }

{
  \music
  \unfoldRepeats \music
}
```

Wiederholungs-(Volta-)Klammern unterhalb der Akkordsymbole

Indem man den `Volta_engraver` zu dem entsprechenden Notensystem hinzufügt, können Wiederholungsklammern unterhalb der Akkorde gesetzt werden.

```
\score {
```

```

<<
  \chords { c1 c1 }
  \new Staff \with { \consists "Volta_engraver" }
  {
    \repeat volta 2 { c'1 \alternative { c' } }
  }
>>
\layout {
  \context {
    \Score
    \remove "Volta_engraver"
  }
}
}

```

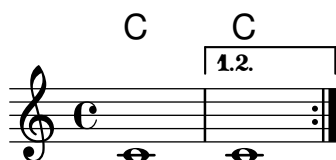

Volta brackets in multiple staves

By adding the `Volta_engraver` to the relevant staff, volte can be put over staves other than the topmost one in a score.

`\repeat` and related commands should be present in all staves.

```

voltaMusic = \relative c'' {
  \repeat volta 2 {
    c1
    \alternative {
      \volta 1 { d1 }
      \volta 2 { e1 }
    }
  }
}

<<
  \new StaffGroup <<
    \new Staff \voltaMusic
    \new Staff \voltaMusic
  >>
  \new StaffGroup <<
    \new Staff \with { \consists "Volta_engraver" }
      \voltaMusic
    \new Staff \voltaMusic
  >>
>>

```

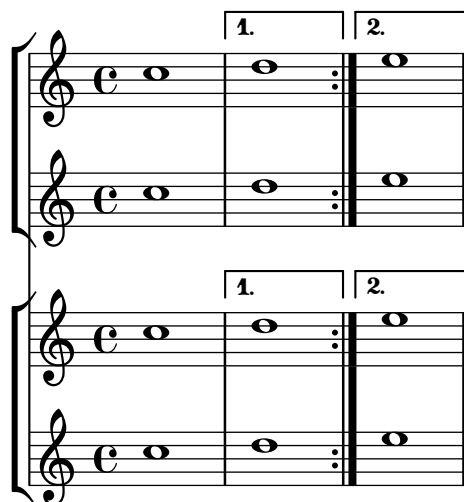

Volta text markup using repeatCommands

Though voltes are best specified using `\repeat volta`, the context property `repeatCommands` must be used in cases where the volta text needs more advanced formatting with `\markup`.

Since `repeatCommands` takes a list, the simplest method of including markup is to use an identifier for the text and embed it in the command list using the Scheme syntax `#`((volta ,textIdentifier) ...)` (note the use of the backtick after `#` and the comma before *textIdentifier*). Start- and end-repeat commands can be added as separate list elements:

```
voltaAdLib = \markup { \volta-number { 1. 2. 3... } \italic { ad lib. } }
```

```
\relative c' ' {
  c1
  \set Score.repeatCommands = #`((volta ,voltaAdLib) start-repeat)
  c4 b d e
  \set Score.repeatCommands = #'((volta #f) (volta "4.") end-repeat)
  f1
  \set Score.repeatCommands = #'((volta #f))
}
```

5 Simultaneous notes

See also Abschnitt “Simultaneous notes” in *Notationsreferenz*.

Zusätzliche Stimmen, um Zusammenstöße zu vermeiden

Ein einigen Fällen von sehr komplexer polyphoner Musik sind zusätzliche Stimmen notwendig, um Zusammenstöße zwischen den Noten zu vermeiden. Wenn mehr als vier parallele Stimmen benötigt werden, können zusätzliche Stimmen definiert werden, indem eine Variable mit der Funktion `context-spec-music` definiert wird.

```
voiceFive = #(context-spec-music (make-voice-props-set 4) 'Voice)
```

```
\relative c' ' {
  \time 3/4
  \key d \minor
  \partial 2
  <<
    \new Voice {
      \voiceOne
      a4. a8
      e'4 e4. e8
      f4 d4. c8
    }
    \new Voice {
      \voiceTwo
      d,2
      d4 cis2
      d4 bes2
    }
    \new Voice {
      \voiceThree
      f'2
      bes4 a2
      a4 s2
    }
    \new Voice {
      \voiceFive
      s2
      g4 g2
      f4 f2
    }
  >>
}
```

Changing \partCombine texts

When using the automatic part combining feature, the printed text for the solo and unison sections may be changed.

```

\new Staff <<
  \set Staff.soloText = "girl"
  \set Staff.soloIIText = "boy"
  \set Staff.aDueText = "together"
  \partCombine
    \relative c'' {
      g4 g r r
      a2 g
    }
    \relative c'' {
      r4 r a( b)
      a2 g
    }
  }
>>

```

Changing a single note's size in a chord

Individual note heads in a chord can be modified with the `\tweak` command inside a chord, by altering the `font-size` property.

Inside the chord (within the brackets `< >`), before the note to be altered, place the `\tweak` command, followed by `font-size` and define the proper size like `#-2` (a tiny note head).

```

\relative c' {
  <\tweak font-size #-2 c e g c
  \tweak font-size #-2 e>1
  ~\markup { A tiny e }_~\markup { A big c }
}

```

Clusters

Clusters are a device to denote that a complete range of notes is to be played.

```

fragment = \relative c' {
  c4 f <e d'>4
  <g a>8 <e a> a4 c2 <d b>4
  e2 c
}

<<
  \new Staff \fragment
  \new Staff \makeClusters \fragment
>>

```

Zwei Stimmen auf einem System kombinieren

Die Funktion, die Stimmen kombiniert (also der `\partCombine`-Befehl) ermöglicht die Kombination unterschiedlicher Stimmen auf einem System. Textanweisungen wie "solo" oder "a2" werden automatisch hinzugefügt. Wenn man sie entfernen will, muss man die Eigenschaft `printPartCombineTexts` auf falsch setzen. Für Klavierauszüge muss natürlich kein "solo"/"a2" usw. hinzugefügt werden, man sollte sie also ausschalten. Wenn aber Solo-Stellen in einem Klavierauszug oder einer Chorpartitur angezeigt werden, ist es besser, normale Polyphonie zu verwenden, weil so die Solostellen angezeigt werden, auch wenn der Text des Stimmenkombinierers ausgeschaltet ist.

Der Schnipsel zeigt drei Möglichkeiten, Stimmen auf einem System zu kombinieren: Standardpolyphonie, `\partCombine` ohne Text und `\partCombine` mit Text.

```
musicUp = \relative c'' {
  \time 4/4
  a4 c4.( g8) a4 |
  g4 e' g,( a8 b) |
  c b a2.
}

musicDown = \relative c'' {
  g4 e4.( d8) c4 |
  r2 g'4( f8 e) |
  d2 \stemDown a
}

\score {
  <<
    \new Staff \with {
      instrumentName = "standard polyphony"
    } << \musicUp \\\ \musicDown >>

    \new Staff \with {
      instrumentName =
        \markup { \typewriter "\\partCombine" without text}
      printPartCombineTexts = ##f
    } \partCombine \musicUp \musicDown

    \new Staff \with {
      instrumentName =
        \markup { \typewriter "\\partCombine" with text}
    } \partCombine \musicUp \musicDown
  >>

  \layout {
```

```

indent = 6.0\cm
\context {
  \Score
  % Setting this to a large value avoids a bar line at the
  % beginning that would connect the three staves otherwise.
  \override SystemStartBar.collapse-height = 30
}
}
}

```

standard polyphony

\partCombine without text

\partCombine with text

Displaying complex chords

Here is a way to display a chord where the same note is played twice with different accidentals.

```

fixA = {
  \once \override Stem.length = #12
}

fixB = {
  \once \override NoteHead.X-offset = #1.7
  \once \override Stem.length = #7
  \once \override Stem.rotation = #'(45 0 0)
  \once \override Stem.extra-offset = #'(-0.1 . -0.2)
  \once \override Flag.style = #'no-flag
  \once \override Accidental.extra-offset = #'(4 . -.1)
}

\relative c' {
  << { \fixA <b d!>8 } \ { \voiceThree \fixB dis } >> s
}

```

Horizontale Verschiebung von Noten erzwingen

Wenn es zu Zusammenstößen kommt, kann mit folgender Lösung eine andere Position manuell eingestellt werden. Die Einheiten hier sind Notenlinienzwischenräume.

```

\relative c' <<

```

```

{
  <d g>2 <d g>
}
\\
{
  <b f'>2
  \once \override NoteColumn.force-hshift = 1.7
  <b f'>2
}
>>

```

Making an object invisible using \hide

Applying `\hide` to a grob causes objects of this type to be printed with „invisible ink“. They are not printed, but all of their other behavior is retained:

- the objects still take up space,
- they take part in collision resolution, and
- slurs, ties, and beams can be attached to them as usual.

This snippet demonstrates how to connect different voices using ties. Normally, ties only connect two notes in the same voice. By introducing a tie in a different voice, and blanking the first up-stem in that voice, the tie appears to cross voices.

```

\relative {
  \time 2/4
  <<
  {
    \once \hide Stem
    \once \override Stem.length = #8
    b'8 ~ 8\noBeam
    \once \hide Stem
    \once \override Stem.length = #8
    g8 ~ 8\noBeam
  }
  \\
  {
    b8 g g e
  }
  >>
}

\paper {
  line-width = 40\mm
  ragged-right = ##f
}

```

Moving dotted notes in polyphony

When a dotted note in the upper voice is moved to avoid a collision with a note in another voice, the default is to move the upper note to the right. This behaviour can be changed setting the `prefer-dotted-right` property of the `NoteCollision` grob.

```
\new Staff \relative c' <<
{
  f2. f4
  \override Staff.NoteCollision.prefer-dotted-right = ##f
  f2. f4
  \override Staff.NoteCollision.prefer-dotted-right = ##t
  f2. f4
}
\\
{ e4 e e e e e e e e e e }
>>
```

Suppressing warnings for clashing note columns

If notes from two voices with stems in the same direction are placed at the same position, and both voices have no shift or the same shift specified, the error message „warning: ignoring too many clashing note columns“ appears when compiling the LilyPond file. This message can be suppressed by setting the `ignore-collision` property of the `NoteColumn` object to `#t`. Please note that this does not just suppress warnings but stops LilyPond trying to resolve collisions at all and so may have unintended results unless used with care.

```
ignore = \override NoteColumn.ignore-collision = ##t
```

```
\relative c' {
  \new Staff <<
    \new Voice { \ignore \stemDown f2 g }
    \new Voice { c2 \stemDown c, }
  >>
}
```

Two \partCombine pairs on one staff

The `\partCombine` function takes two music expressions, each containing a part, and distributes them among four `Voice` contexts named „one“, „two“, „solo“, and „shared“, depending on when and how the parts are merged into a common voice.

Variants of `\partCombine` are `\partCombineUp` and `\partCombineDown` to produce up-stem and down-stem merging of two voices, respectively. Combining them to squeeze four parts into a single staff, however, need some special setup, which this snippet defines accordingly.

```
customPartCombineUp =
#(define-music-function (part1 part2) (ly:music? ly:music?)
```

"Make an up-stem `VoiceBox` context that combines PART1 and PART2.

The context is called 'Up'; internally, the function calls
`\\partCombineUp`."`

```
{
  \new VoiceBox = "Up" <<
    \context Voice = "one" { \voiceOne }
    \context Voice = "two" { \voiceThree }
    \context Voice = "shared" { \voiceOne }
    \context Voice = "solo" { \voiceOne }
    \context NullVoice = "null" {}
    \partCombine #part1 #part2
  >>
}
```

`customPartCombineDown =`

```
#(define-music-function (part3 part4) (ly:music? ly:music?)
  "Make a down-stem `VoiceBox` context that combines PART3 and PART4.
```

The context is called 'Down'; internally, the function calls
`\\partCombineDown`."`

```
{
  \new VoiceBox = "Down" <<
    \set VoiceBox.soloText = #"Solo III"
    \set VoiceBox.soloIIIText = #"Solo IV"
    \context Voice = "one" { \voiceFour }
    \context Voice = "two" { \voiceTwo }
    \context Voice = "shared" { \voiceFour }
    \context Voice = "solo" { \voiceFour }
    \context NullVoice = "null" {}
    \partCombine #part3 #part4
  >>
}
```

```
soprano = { d'4 | cis' b e' d'8 cis' | cis'2 b }
alto = { fis4 | e8 fis gis ais b4 b | b ais fis2 }
tenor = { a8 b | cis' dis' e'4 b8 cis' d'4 | gis cis' dis'2 }
bass = { fis8 gis | a4 gis g fis | eis fis b,2 }
```

```
\new Staff <<
  \key b\minor
  \clef alto
  \partial 4
  \transpose b b' \customPartCombineUp \soprano \alto
  \customPartCombineDown \tenor \bass
>>
```

```
\layout {
  \context {
    \Staff
    \accepts "VoiceBox"
  }
}
```

```
\context {  
  \name "VoiceBox"  
  \type "Engraver_group"  
  \defaultchild "Voice"  
  \accepts "Voice"  
  \accepts "NullVoice"  
}  
}
```

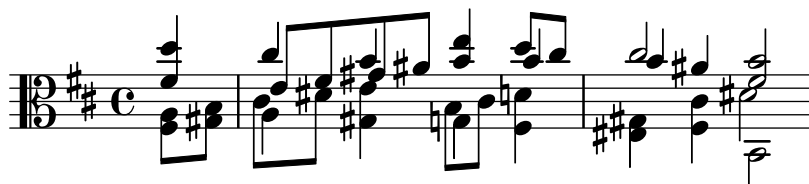

See also Abschnitt “Staff notation” in *Notationsreferenz*.

Ambitus pro Stimme hinzufügen

Ambitus können pro Stimme gesetzt werden. In diesem Fall müssen sie manuell verschoben werden, um Zusammenstöße zu verhindern.

```
\new Staff <<
  \new Voice \with {
    \consists "Ambitus_engraver"
  } \relative c'' {
    \override Ambitus.X-offset = 2.0
    \voiceOne
    c4 a d e
    f1
  }
  \new Voice \with {
    \consists "Ambitus_engraver"
  } \relative c' {
    \voiceTwo
    es4 f g as
    b1
  }
}>>
```

Adding an extra staff

An extra staff can be added (possibly temporarily) after the start of a piece.

```
\score {
  <<
    \new Staff \relative c'' {
      c1 | c | c | c | c
    }
    \new StaffGroup \relative c'' {
      \new Staff {
        c1 | c
      } <<
      { c1 | d }
      \new Staff {
        \once \omit Staff.TimeSignature
        c1 | b
      }
    } >>
  } >>
  c1
}
```

}

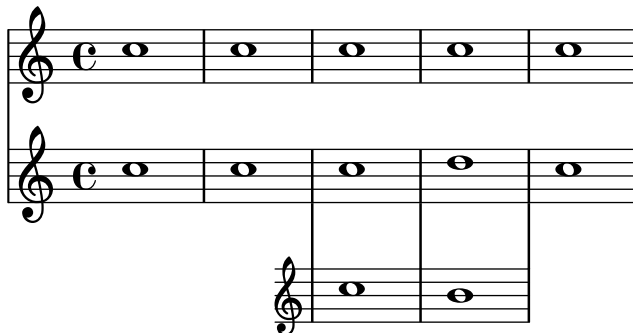

Adding an extra staff at a line break

When adding a new staff at a line break, some extra space is unfortunately added at the end of the line before the break (to fit in a key signature change, which is never printed anyway). The workaround is to set the `explicitKeySignatureVisibility` property of the `Staff` grob as is shown in the example.

```
\score {
  \new StaffGroup \relative c'' {
    \new Staff
    \key f \major
    c1 c^"Unwanted extra space" \break
    << { c1 | c }
    \new Staff {
      \key f \major
      \once \omit Staff.TimeSignature
      c1 | c
    }
  }
  >>
  c1 | c^"Fixed here" \break
  << { c1 | c }
  \new Staff {
    \once \set Staff.explicitKeySignatureVisibility =
      #end-of-line-invisible
    \key f \major
    \once \omit Staff.TimeSignature
    c1 | c
  }
  >>
}
}
```

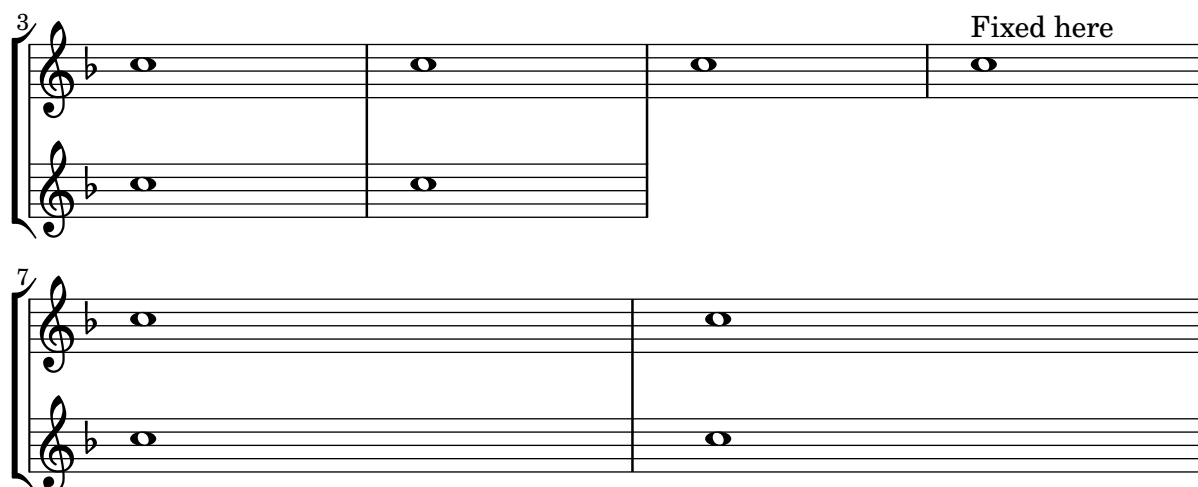

Adding indicators to staves which get split after a break

This snippet defines the commands `\splitStaffBarLine`, `\convUpStaffBarLine`, and `\convDownStaffBarLine`. These add arrows at a bar line to denote that several voices sharing a staff will each continue on a staff of their own in the next system, or that voices split in this way recombine.

Note that the implementation in this snippet draws dimensionless arrows into the right margin. For normal printing, this doesn't cause problems. However, it is necessary to increase the bounding box horizontally if you render the code as an image to avoid cropping, as demonstrated below.

```
#(define-markup-command (arrow-at-angle layout props angle-deg length fill)
  (number? number? boolean?)
  (let* ((PI-OVER-180 (/ (atan 1 1) 34))
        (degrees->radians (lambda (degrees) (* degrees PI-OVER-180)))
        (angle-rad (degrees->radians angle-deg))
        (target-x (* length (cos angle-rad)))
        (target-y (* length (sin angle-rad))))
    (interpret-markup layout props
      (markup
        #:translate (cons (/ target-x 2) (/ target-y 2))
        #:rotate angle-deg
        #:translate (cons (/ length -2) 0)
        #:concat (#:draw-line (cons length 0)
                          #:arrow-head X RIGHT fill))))))

splitStaffBarLineMarkup = \markup \with-dimensions #'(0 . 0) #'(0 . 0) {
  \combine
  \arrow-at-angle #45 #(sqrt 8) ##t
  \arrow-at-angle #-45 #(sqrt 8) ##t
}

splitStaffBarLine = {
  \once \override Staff.BarLine.stencil =
  #(lambda (grob)
    (ly:stencil-combine-at-edge
      (ly:bar-line::print grob)
      X RIGHT
```

```

        (grob-interpret-markup grob splitStaffBarLineMarkup)
    0))
\break
}

convDownStaffBarLine = {
  \once \override Staff.BarLine.stencil =
  #(lambda (grob)
    (ly:stencil-combine-at-edge
      (ly:bar-line::print grob)
      X RIGHT
      (grob-interpret-markup grob #{
        \markup\with-dimensions #'(0 . 0) #'(0 . 0) {
          \translate #'(0 . -.13)\arrow-at-angle #-45 #(sqrt 8) ##t
        }#})
    0))
\break
}

convUpStaffBarLine = {
  \once \override Staff.BarLine.stencil =
  #(lambda (grob)
    (ly:stencil-combine-at-edge
      (ly:bar-line::print grob)
      X RIGHT
      (grob-interpret-markup grob #{
        \markup\with-dimensions #'(0 . 0) #'(0 . 0) {
          \translate #'(0 . .14)\arrow-at-angle #45 #(sqrt 8) ##t
        }#})
    0))
\break
}

\paper {
  indent = 10\mm
  short-indent = 10\mm
  line-width = 8\cm
}

separateSopranos = {
  \set Staff.instrumentName = "AI AII"
  \set Staff.shortInstrumentName = "AI AII"
  \splitStaffBarLine
  \change Staff = "up"
}

convSopranos = {
  \convDownStaffBarLine
  \change Staff = "shared"
  \set Staff.instrumentName = "S A"
  \set Staff.shortInstrumentName = "S A"
}

```

```

sI = {
  \voiceOne
  \repeat unfold 4 f''2
  \separateSopranos
  \repeat unfold 4 g''2
  \convSopranos
  \repeat unfold 4 c''2
}
sII = {
  s1*2
  \voiceTwo
  \change Staff = "up"
  \repeat unfold 4 d''2
}
aI = {
  \voiceTwo
  \repeat unfold 4 a'2
  \voiceOne
  \repeat unfold 4 b'2
  \convUpStaffBarLine
  \voiceTwo
  \repeat unfold 4 g'2
}
aII = {
  s1*2
  \voiceTwo
  \repeat unfold 4 g'2
}
ten = {
  \voiceOne
  \repeat unfold 4 c'2
  \repeat unfold 4 d'2
  \repeat unfold 4 c'2
}
bas = {
  \voiceTwo
  \repeat unfold 4 f2
  \repeat unfold 4 g2
  \repeat unfold 4 c2
}

\markup \pad-x #3 % avoid cropping
\score {
  <<
    \new ChoirStaff <<
      \new Staff = up \with {
        instrumentName = "SI SII"
        shortInstrumentName = "SI SII"
      } {
        s1*4
      }
    >>
  >>
}

```

```

\new Staff = shared \with {
  instrumentName = "S A"
  shortInstrumentName = "S A"
} <<
  \new Voice = sopI \sI
  \new Voice = sopII \sII
  \new Voice = altI \aI
  \new Voice = altII \aII
>>
\new Lyrics \with {
  alignBelowContext = up
}
\lyricsto sopII { e f g h }
\new Lyrics \lyricsto altI { a b c d e f g h i j k l }

\new Staff = men \with {
  instrumentName = "T B"
  shortInstrumentName = "T B"
} <<
  \clef F
  \new Voice = ten \ten
  \new Voice = bas \bas
>>
\new Lyrics \lyricsto bas { a b c d e f g h i j k l }
>>
>>

\layout {
  \context {
    \Staff \RemoveEmptyStaves
    \override VerticalAxisGroup.remove-first = ##t
  }
}

```

Orchesterstichnoten zu einem Klavierauszug hinzufügen

Hier wird gezeigt, wie man das Hinzufügen von vielen Orchesterstichnoten zu einem Klavierauszug hinzufügen kann. Die musikalische Funktion `\cueWhile` braucht vier Argumente: Die Noten, von denen die Stichnoten formatiert werden sollen, definiert durch `\addQuote`, die Bezeichnung, die mit den Noten angegeben werden soll, dann entweder `#UP` (hoch) oder `#DOWN` (runter) zur Angabe von entweder `\voiceOne` mit der Bezeichnung über dem System oder `\voiceTwo` mit der Bezeichnung unter dem System, und schließlich die Klaviermusik, die parallel zu den Stichnoten gespielt werden soll. Die Bezeichnung des Stichnoteninstruments wird links der Stichnoten positioniert. Viele Abschnitte können zitiert werden, aber sie dürfen sich nicht überlappen.

```
cueWhile =
#(define-music-function
  (instrument name dir music)
  (string? string? ly:dir? ly:music?)
  #{
    \cueDuring $instrument #dir {
      \once \override TextScript.self-alignment-X = #RIGHT
```

```

        \once \override TextScript.direction = $dir
        <>-\markup { \tiny #name }
        $music
    }
    #})

flute = \relative c'' {
    \transposition c'
    s4 s4 e g
}
\addQuote "flute" { \flute }

clarinet = \relative c' {
    \transposition bes
    fis4 d d c
}
\addQuote "clarinet" { \clarinet }

singer = \relative c'' { c4. g8 g4 bes4 }
words = \lyricmode { here's the lyr -- ics }

pianoRH = \relative c'' {
    \transposition c'
    \cueWhile "clarinet" "Clar." #DOWN { c4. g8 }
    \cueWhile "flute" "Flute" #UP { g4 bes4 }
}
pianoLH = \relative c { c4 <c' e> e, <g c> }

\score {
    <<
        \new Staff {
            \new Voice = "singer" {
                \singer
            }
        }
        \new Lyrics {
            \lyricsto "singer"
            \words
        }
        \new PianoStaff <<
            \new Staff {
                \new Voice {
                    \pianoRH
                }
            }
            \new Staff {
                \clef "bass"
                \pianoLH
            }
        >>
    >>
}

```

Alternative Taktnummerierung

Zwei alternative Methoden können eingestellt werden, die die Taktnummerierung beeinflussen, insbesondere bei Wiederholungen.

```
music = \relative c' {
  \repeat volta 3 {
    c4 d e f |
    \alternative {
      \volta 1 { c4 d e f | c2 d \break }
      \volta 2 { f4 g a b | f4 g a b | f2 a | \break }
      \volta 3 { c4 d e f | c2 d } } }
  c1 \bar "|"
}

{
  \textMark \markup \large "default"
  \music
}

{
  \textMark \markup \large \typewriter "numbers"
  \set Score.alternativeNumberingStyle = #'numbers
  \music
}

{
  \textMark \markup \large \typewriter "numbers-with-letters"
  \set Score.alternativeNumberingStyle = #'numbers-with-letters
  \music
}

\layout {
  \context {
    \Score
    \override TextMark.Y-offset = #5
  }
}
```

default

numbers

numbers-with-letters

Ambitus after key signature

By default, ambitus are positioned at the left of the clef. The `\ambitusAfter` function allows for changing this placement. Syntax is `\ambitusAfter grob-interface`; see Graphical Object Interfaces (<https://lilypond.org/doc/v2.24/Documentation/internals/graphical-object-interfaces>) for a list of possible values for *grob-interface*.

A common use case is printing the ambitus between key signature and time signature.

```
\new Staff \with {
  \consists Ambitus_engraver
} \relative {
  \ambitusAfter key-signature
  \key d \major
  es'8 g bes cis d2
}
```

Changing the default bar lines

Default bar lines can be changed when re-defined in a Score context.

```
\layout {
  \context {
    \Score
    % Changing the defaults from engraver-init.ly
    measureBarType = "!"
    startRepeatBarType = "[|:"
    endRepeatBarType = ":|]"
    doubleRepeatBarType = ":||[|:"
  }
}

{
  c'1
  \repeat volta 2 { c' c' }
  \repeat volta 2 { c' c' \alternative { \volta 1 { c' }
                                         \volta 2 { c' } } }
  \bar "|."
}
```

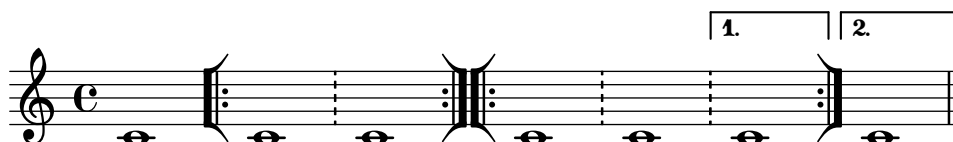

Changing the number of lines in a staff

The number of lines in a staff may be changed by overriding the `StaffSymbol` property `line-count`.

```
upper = \relative c'' {
  c4 d e f
}

lower = \relative c {
  \clef bass
  c4 b a g
}

\score {
  \context PianoStaff <<
    \new Staff {
      \upper
    }
    \new Staff {
      \override Staff.StaffSymbol.line-count = #4
      \lower
    }
  >>
```

}

Changing the staff size

The simplest way to resize staves is to use

```
#(set-global-staff-size size)
```

To resize an individual staff's size, you can use the properties `staff-space` and `fontSize`.

```
<<
\new Staff \relative c'' {
  \dynamicDown c8\ff c c c c c c c
}
\new Staff \with {
  fontSize = #-3
  \override StaffSymbol.staff-space = #(magstep -3)
} \relative c {
  \clef bass c8 c c c c\f c c c
}
>>
```

Creating blank staves

To create blank staves, generate empty measures then remove the `Bar_number_engraver` from the `Score` context, and the `Time_signature_engraver`, `Clef_engraver` and `Bar_engraver` from the `Staff` context.

```
#(set-global-staff-size 10) % for the documentation
% #(set-global-staff-size 20) % for letter and A4
```

```
\book {
  \score {
    { \repeat unfold 12 { s1 \break } }

    \layout {
      indent = 0
      \context {
        \Staff
        \remove "Time_signature_engraver"
        \remove "Clef_engraver"
        \remove "Bar_engraver"
      }
    }
  }
}
```

```

    }
    \context {
      \Score
      \remove "Bar_number_engraver"
    }
  }
}

% for the documentation
\paper {
  #(set-paper-size "a6")
  ragged-last-bottom = ##f
  line-width = 90\mm
  left-margin = 7.5\mm
  bottom-margin = 5\mm
  top-margin = 5\mm
  tagline = ##f
}

% uncomment these lines for "letter" size
%{
\paper {
  #(set-paper-size "letter")
  ragged-last-bottom = ##f
  line-width = 7.5\in
  left-margin = 0.5\in
  bottom-margin = 0.25\in
  top-margin = 0.25\in
  tagline = ##f
}
%}

% uncomment these lines for "A4" size
%{
\paper {
  #(set-paper-size "a4")
  ragged-last-bottom = ##f
  line-width = 180\mm
  left-margin = 15\mm
  bottom-margin = 10\mm
  top-margin = 10\mm
  tagline = ##f
}
%}
}

```

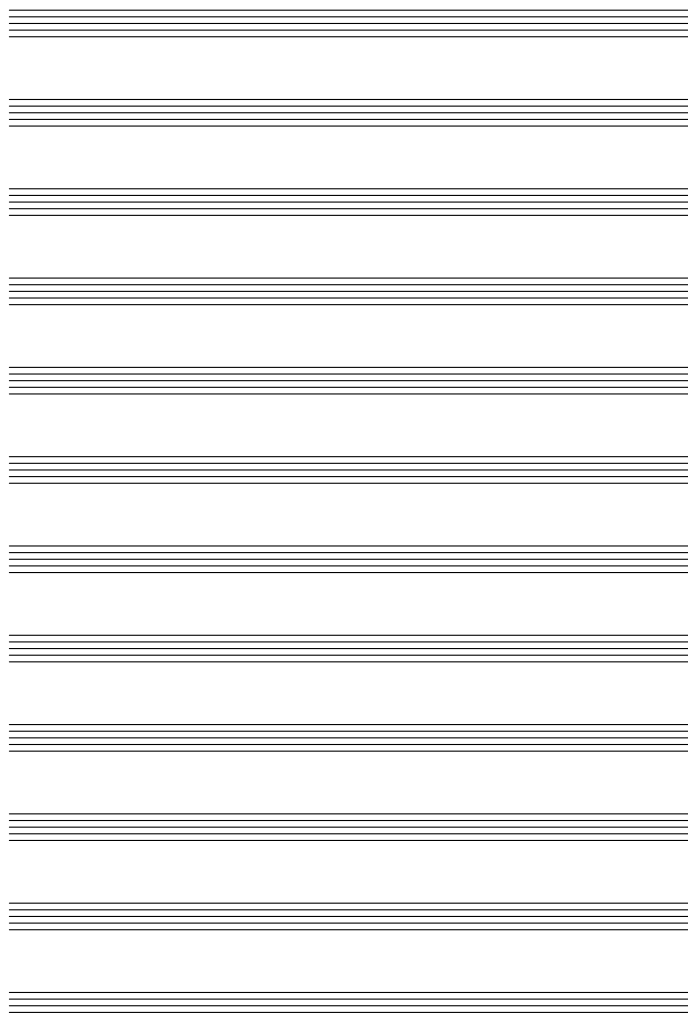

Creating custom key signatures

LilyPond supports custom key signatures. In this example, print for D minor and D major with an extended range of shown flats.

```
\new Staff \with {
  \override StaffSymbol.line-count = #8
  \override KeySignature.flat-positions = #'((-7 . 6))
  \override KeyCancellation.flat-positions = #'((-7 . 6))
  \override KeySignature.sharp-positions = #'((-6 . 7))
  \override KeyCancellation.sharp-positions = #'((-6 . 7))

  \override Clef.stencil =
    #(lambda (grob)
      (grob-interpret-markup grob
        #{ \markup\combine
          \musicglyph "clefs.C"
          \translate #'(-3 . -2)
          \musicglyph "clefs.F"
        #}))
      clefPosition = #3
      middleCPosition = #3
      middleCClefPosition = #3
```

```

}

{
  \key d\minor f bes, f bes, |
  \key d\major fis b, fis b, |
}

```

Hälse über beide Systeme

Dieses Schnipsel zeigt den Einsatz von `Span_stem_engraver` und `\crossStaff`, um Hälse über Systeme hinweg automatisch zu verbinden. Die Länge des Halses muss definiert werden, da der variable Abstand zwischen Notenköpfen und Notensystemen automatisch errechnet wird.

```

\layout {
  \context {
    \PianoStaff
    \consists "Span_stem_engraver"
  }
}

\new PianoStaff <<
  \new Staff {
    <b d'>4 r d'16\> e'8. g8 r\! |
    e'8 f' g'4
    \voiceTwo
    % Down to lower staff
    \crossStaff { e'8 e'8 } e'4 |
  }

  \new Staff {
    \clef bass
    \voiceOne
    % Up to upper staff
    \crossStaff { <e g>4 e, g16 a8. c8 } d |
    g8 f g4 \voiceTwo g8 g g4 |
  }
>>

```

Klammer anzeigen, wenn nur ein System gesetzt wird

Wenn nur ein System einer Systemgruppe vom Typ `ChoirStaff` oder `StaffGroup` angezeigt wird, wird die Klammer zu Beginn normalerweise nicht gesetzt. Das kann verändert werden, indem man die entsprechende Eigenschaft verändert.

Bei Systemen wie `PianoStaff` und `GrandStaff`, die mit einer geschweiften Klammer beginnen, muss eine andere Eigenschaft verändert werden, wie das zweite Beispiel zeigt.

```
\score {
  \new StaffGroup <<
    % Must be lower than the actual number of staff lines
    \override StaffGroup.SystemStartBracket.collapse-height = 4
    \override Score.SystemStartBar.collapse-height = 4
    \new Staff {
      c'1
    }
  >>
}
\score {
  \new PianoStaff <<
    \override PianoStaff.SystemStartBrace.collapse-height = 4
    \override Score.SystemStartBar.collapse-height = 4
    \new Staff {
      c'1
    }
  >>
}
```

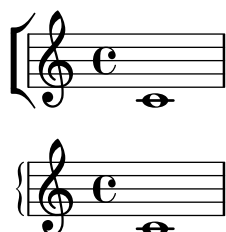

Displaying a whole GrandStaff system if only one of its staves is alive

In many orchestral scores it is custom to not show staves for instruments that are silent for a while; this is called a ‚Frenched‘ score. LilyPond provides this functionality via the `\RemoveEmptyStaves` command.

When they play again it is often preferred to show the staves of *all instruments of such a group*. This can be done by adding the `Keep_alive_together_engraver` to the grouping context (e.g., `GrandStaff` or `StaffGroup`).

In the example below the violins are silent in the second system. Only the first violin plays the last measure in the third system but the staff of the second violin is also displayed.

```
\score {
  <<
    \new Staff = "Staff_flute" \with {
      instrumentName = "Flute"
      shortInstrumentName = "Fl"
    } \relative c' {
```

```

\repeat unfold 3 { c'4 c c c | c c c c | c c c c | \break }
}

\new StaffGroup = "StaffGroup_Strings" <<
\new GrandStaff = "GrandStaff_violins" <<
\new Staff = "StaffViolinI" \with {
  instrumentName = "Violin I"
  shortInstrumentName = "Vi I"
} \relative c'' {
  a1 | R1*7 | \repeat unfold 12 a16 a4 |
}
\new Staff = "StaffViolinII" \with {
  instrumentName = "Violin II"
  shortInstrumentName = "Vi II"
} \relative c' {
  e1 | R1*8 |
}
>>

\new Staff = "Staff_cello" \with {
  instrumentName = "Cello"
  shortInstrumentName = "Ce"
} \relative c {
  \clef bass \repeat unfold 9 { c1 } |
}
>>
>>
}

\layout {
  indent = 3.0\cm
  short-indent = 1.5\cm

  \context {
    \GrandStaff
    \consists Keep_alive_together_engraver
  }
  \context {
    \Staff
    \RemoveEmptyStaves
  }
}

```

Extending a trill spanner

For `TrillSpanner` grobs, the `minimum-length` property becomes effective only if the `set-spacing-rods` procedure is called explicitly.

To do this, the `springs-and-rods` property should be set to `ly:spanner::set-spacing-rods`.

```
\relative c' {
  \key c\minor
  \time 2/4
  c16( as') c,-. des-.
  \once\override TrillSpanner.minimum-length = #15
  \once\override TrillSpanner.springs-and-rods = #ly:spanner::set-spacing-rods
  \afterGrace es4\startTrillSpan { d16[(\stopTrillSpan es)] }
  c( c' g es c g' es d
  c8)
}
```

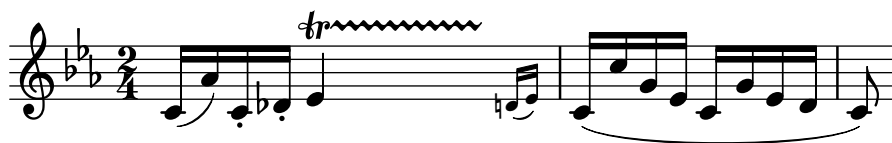

Extending glissandi across repeats

A glissando that extends into several `\alternative` blocks can be simulated by adding a hidden grace note with a glissando at the start of each `\alternative` block. The grace note should be at the same pitch as the note which starts the initial glissando. This is implemented here with a music function that takes the pitch of the grace note as its argument.

Note that in polyphonic music the grace note must be matched with corresponding grace notes in all other voices.

```
repeatGliss = #(define-music-function (grace)
  (ly:pitch?)
  #{
    % the next two lines ensure the glissando is long enough
    % to be visible
    \once \override Glissando.springs-and-rods
      = #ly:spanner::set-spacing-rods
    \once \override Glissando.minimum-length = 3.5
    \once \hideNotes
    \grace $grace \glissando
  #})

\score {
  \relative c'' {
    \repeat volta 3 { c4 d e f\glissando }
    \alternative {
      { g2 d }
      { \repeatGliss f g2 e }
      { \repeatGliss f e2 d }
    }
  }
}

music = \relative c' {
  \voiceOne
  \repeat volta 2 {
    g a b c\glissando
  }
  \alternative {
    { d1 }
    { \repeatGliss c \once \omit StringNumber e1\2 }
  }
}

\score {
  \new StaffGroup <<
    \new Staff <<
      \new Voice { \clef "G_8" \music }
    >>
  >>
}
```

```

\new TabStaff <<
  \new TabVoice { \clef "moderntab" \music }
>>
>>
}

```

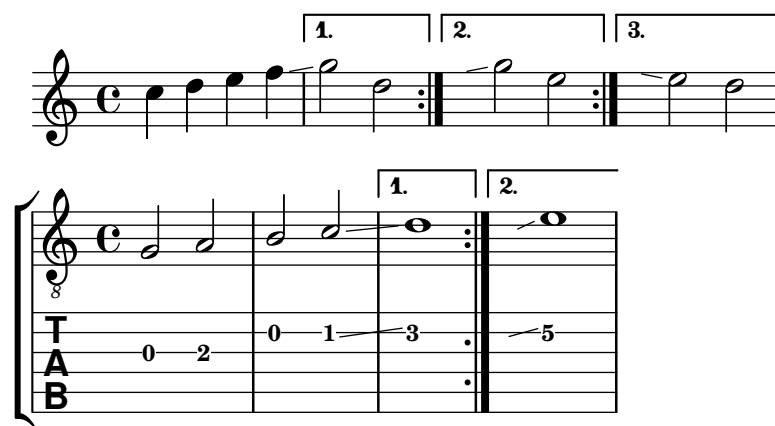

Flat ties

This snippet provides a function `flared-tie` to draw a tie that consist of straight lines. It is intended as a replacement for the default tie-drawing function (i.e., a replacement argument for the `stencil` property of the `Tie` grob).

The argument of `flared-tie` is a list of coordinate pairs that specify additional points between the first and last point to span up the tie's lines. The first and last point are identical to the original tie's start and end point, respectively. The X and Y coordinate values are multiples of the bounding box length and height of the original tie (also taking care of the tie's direction); consequently, the first point has coordinates (0,0), and the last point (1,0).

The function `flare-tie` defines a shorthand for a flat tie. Further tweaking of the shape is possible by overriding `Tie.details.height-limit` or with `\shape`. It is also possible to change the custom definition on the fly.

```

#(define ((flared-tie coords) grob)
  (define (pair-to-list pair)
    (list (car pair) (cdr pair)))

  (define (normalize-coords goods x y dir)
    (map
      (lambda (coord)
        (cons (* x (car coord)) (* y dir (cdr coord))))
      goods))

  (define (my-c-p-s points thick)
    (make-connected-path-stencil points thick 1.0 1.0 #f #f))

  ;; Calling `ly:tie::print` and assigning its return value to a
  ;; variable in this outer `let` triggers LilyPond to position the
  ;; tie, allowing us to extract its extents. We only proceed,
  ;; however, if the tie doesn't get discarded (for whatever reason).
  (let ((sten (ly:tie::print grob)))
    (if (grob::is-live? grob)
        (let* ((layout (ly:grob-layout grob))

```

```

        (line-thickness (ly:output-def-lookup layout
                                'line-thickness))
        (thickness (ly:grob-property grob 'thickness 0.1))
        (used-thick (* line-thickness thickness))
        (dir (ly:grob-property grob 'direction))
        (xex (ly:stencil-extent sten X))
        (yex (ly:stencil-extent sten Y))
        (lenx (interval-length xex))
        (leny (interval-length yex))
        (xtrans (car xex))
        (ytrans (if (> dir 0)(car yex) (cdr yex)))
        ;; Add last point.
        (coord-list (append coords '((1.0 . 0.0))))
        (uplist
         (map pair-to-list
              (normalize-coords coord-list lenx (* leny 2) dir))))
    (ly:stencil-translate
     (my-c-p-s uplist used-thick)
     (cons xtrans ytrans)))
'()))

% Define a default tie shape consisting of three straight lines.
#(define flare-tie
  (flared-tie '((0.1 . 0.3) (0.9 . 0.3))))

\relative c' {
  a4~ a
  \once \override Tie.stencil = #flare-tie
  a4~ a \break

  <a c e a c e a c e>~ q
  \once \override Tie.stencil = #flare-tie
  q~ q\break

  <>~\markup \small \typewriter "height-limit = 14"
  \override Tie.details.height-limit = 14
  a'4~ a
  \once \override Tie.stencil = #flare-tie
  a4~ a \break

  <>~\markup \small \typewriter "height-limit = 0.5"
  \override Tie.details.height-limit = 0.5
  a4~ a
  \once \override Tie.stencil = #flare-tie
  a4~ a \break

  \revert Tie.details.height-limit

  <>~\markup \small \typewriter
    "\\shape #'((0 . 0) (0 . -1) (0 . -1) (0 . 0))"
  \shape #'((0 . 0) (0 . -1) (0 . -1) (0 . 0)) Tie
  a4~ a

```

```

\once \override Tie.stencil = #flare-tie
\shape #'((0 . 0) (0 . -1) (0 . -1) (0 . 0)) Tie
a4~ a \break

<>^\markup \small \typewriter
      "#(flared-tie '((0.2 . 2) (0.5 . -3) (0.8 . 1)))"
\once \override Tie.stencil =
      #(flared-tie '((0.2 . 2) (0.5 . -3) (0.8 . 1)))
a4~ a
<>_\markup \small \typewriter
      "#(flared-tie '((0.5 . 2)))"
\once \override Tie.stencil = #(flared-tie '((0.5 . 2)))
a'4~ a
}

```

1

2

3 height-limit = 14

4 height-limit = 0.5

5 \shape #'((0 . 0) (0 . -1) (0 . -1) (0 . 0))
#(flared-tie '((0.2 . 2) (0.5 . -3) (0.8 . 1)))

6 #(flared-tie '((0.5 . 2)))

Forcing measure width to adapt to a metronome mark's width

By default, metronome marks do not influence horizontal spacing. This can be solved through a simple override, as shown in the second half of the example.

```

example = {
  R1
  \tempo "Allegro molto" R1*6
  \tempo "poco rit." R1*2
}

```

```

\tempo "a tempo" R1*8 \break
}

{
  \compressMMRests {
    \example
    \override Score.MetronomeMark.extra-spacing-width = #'(-3 . 0)
    \example
  }
}

\layout {
  ragged-right = ##t
}

```

Glissando kann Grobs überspringen

NoteColumn-Grobs können bei Glissandos übersprungen werden.

```

\relative c' {
  a2 \glissando
  \once \override NoteColumn.glissando-skip = ##t
  f''4 d,
}

```

When using `\magnifyStaff` only for some staves in a `StaffGroup`, `BarLine` grobs do not align any more due to its changed properties `thick-thickness`, `hair-thickness`, and `kern`.

To fix this, multiple workarounds are available, as demonstrated below.

```

\markuplist {
  % First row.
  \fill-line {
    \score {
      \new StaffGroup <<
        \new Staff \with { \magnifyStaff #1/2 } {
          \textMark \markup \tiny "default"
          b1 b \bar "|."
        }
      }
    }
}

```

```

    \new Staff { b b }
  >>
}
\score {
  \new StaffGroup <<
    \new Staff \with { \magnifyStaff #1/2 } {
      \textMark \markup \tiny \column { "reverting only the"
                                         "final bar line" }

      b1 b
      \revert Staff.BarLine.thick-thickness
      \revert Staff.BarLine.hair-thickness
      \revert Staff.BarLine.kern
      \bar "|."
    }
    \new Staff { b b }
  >>
}
\score {
  \new StaffGroup <<
    \new Staff \with { \magnifyStaff #1/2
                      #(revert-props 'magnifyStaff 0
                                     '((BarLine thick-thickness)
                                       (BarLine hair-thickness)
                                       (BarLine kern))) } {

      \textMark \markup \tiny \column { "cancelling"
                                         \typewriter "\\magnifyStaff"
                                         "only for bar lines" }

      b1 b \bar "|."
    }
    \new Staff { b b }
  >>
}
}

\vspace #2

% Second row.
\fill-line {
  \score {
    \new StaffGroup <<
      \new Staff \with { \magnifyStaff #1/2 } {
        \textMark \markup \tiny \column { "mimicking"
                                           \typewriter "\\magnifyStaff"
                                           "on the other staves" }

        b1 b \bar "|." }
      \new Staff \with { #(scale-props 'magnifyStaff 1/2 #t
                                     '((BarLine thick-thickness)
                                       (BarLine hair-thickness)
                                       (BarLine kern))) } {

        b b }
    >>
  }
}

```

```

\score {
  \new StaffGroup <<
    \new Staff \with { \magnifyStaff #1/2
      #(scale-props 'magnifyStaff 3/2 #t
        '((BarLine thick-thickness)
          (BarLine hair-thickness)
          (BarLine kern))) } {

      \textMark \markup \tiny \column { "applying an"
        "intermediate"
        "value to all staves" }

      b1 b \bar "|" }
    \new Staff \with { #(scale-props 'magnifyStaff 3/4 #t
      '((BarLine thick-thickness)
        (BarLine hair-thickness)
        (BarLine kern))) } {

      b b }
    >>
  }
  ""
}

```

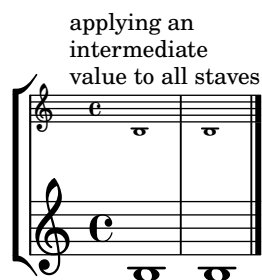
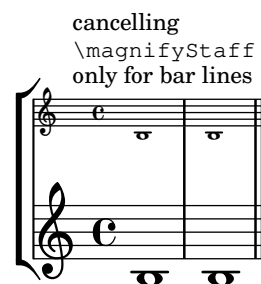
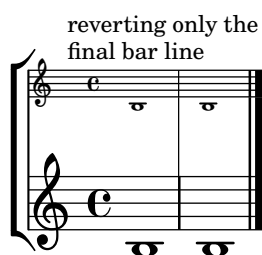
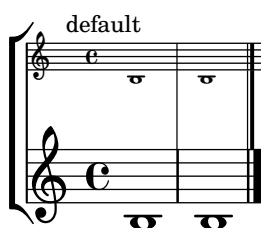

Incipit

When transcribing mensural music, an incipit at the beginning of the piece is useful to indicate the original key and tempo. While today musicians are used to bar lines in order to faster recognize rhythmic patterns, bar lines were not yet invented during the period of mensural music; in fact, the meter often changed after every few notes. As a compromise, bar lines are often printed between the staves rather than on the staves.

% A short excerpt from the Jubilate Deo by Orlande de Lassus

```
global = {
```

```

\set Score.skipBars = ##t
\key g \major
\time 4/4

% the actual music
\skip 1*8

% let finis bar go through all staves
\override Staff.BarLine.transparent = ##f

% finis bar
\bar "|."
}

discantusIncipit = \new PetrucciStaff {
  \clef "petrucci-c1"
  \key f \major
  \time 2/2
  c'1.
}

discantusNotes = {
  \transpose c' c'' {
    \clef "treble"
    d'2. d'4 |
    b e' d'2 |
    c'4 e'4.( d'8 c' b |
    a4) b a2 |
    b4.( c'8 d'4) c'4 |
    \once \hide NoteHead
    c'1 |
    b\breve |
  }
}

discantusLyrics = \lyricmode {
  Ju -- bi -- la -- te De -- o,
  om -- nis ter -- ra, __ om-
  "...
  -us.
}

altusIncipit = \new PetrucciStaff {
  \clef "petrucci-c3"
  \key f \major
  \time 2/2
  e'1\rest f'1.
}

altusNotes = {
  \transpose c' c'' {
    \clef "treble"

```

```

    r2 g2. e4 fis g |
    a2 g4 e |
    fis g4.( fis16 e fis4) |
    g1 |
    \once \hide NoteHead
    g1 |
    g\breve |
  }
}

altusLyrics = \lyricmode {
  Ju -- bi -- la -- te
  De -- o, om -- nis ter -- ra,
  "...
  -us.
}

tenorIncipit = \new PetrucciStaff {
  \clef "petrucci-c4"
  \key f \major
  \time 2/2
  r\longa
  r\breve
  r1 c'1.
}

tenorNotes = {
  \transpose c' c' {
    \clef "treble_8"
    R1 |
    R1 |
    R1 |
    % two measures
    r2 d'2. d'4 b e' |
    \once \hide NoteHead
    e'1 |
    d'\breve |
  }
}

tenorLyrics = \lyricmode {
  Ju -- bi -- la -- te
  "...
  -us.
}

bassusIncipit = \new PetrucciStaff {
  % The original print shows the b flat
  % for the f major key signature twice.
  \override Staff.KeySignature.flat-positions = #'((-7 . 6))
  \clef "mensural-f"
  \key f\major

```

```

\time 2/2
\tweak Y-offset #1 r\longa \tweak Y-offset #1 r\longa
f1.
}

bassusNotes = {
  \transpose c' c' {
    \clef "bass"
    R1 |
    R1 |
    R1 |
    R1 |
    g2. e4 |
    \once \hide NoteHead
    e1 |
    g\breve |
  }
}

bassusLyrics = \lyricmode {
  Ju -- bi-
  "...
  -us.
}

\score {
  <<
  \new StaffGroup = choirStaff <<
    \new Voice = "discantusNotes" <<
      \set Staff.instrumentName = "Discantus"
      \incipit #1 \discantusIncipit
      \global
      \discantusNotes
    >>
    \new Lyrics \lyricsto discantusNotes { \discantusLyrics }
    \new Voice = "altusNotes" <<
      \set Staff.instrumentName = "Altus"
      \global
      \incipit #1 \altusIncipit
      \altusNotes
    >>
    \new Lyrics \lyricsto altusNotes { \altusLyrics }
    \new Voice = "tenorNotes" <<
      \set Staff.instrumentName = "Tenor"
      \global
      \incipit #1 \tenorIncipit
      \tenorNotes
    >>
    \new Lyrics \lyricsto tenorNotes { \tenorLyrics }
    \new Voice = "bassusNotes" <<
      \set Staff.instrumentName = "Bassus"
      \global

```

```

\incipit #1 \bassusIncipit
\bassusNotes
>>
\new Lyrics \lyricsto bassusNotes { \bassusLyrics }
>>
>>
\layout {
  \context {
    \Score
    %% no bar lines in staves or lyrics
    \hide BarLine
  }
  %% the next two instructions keep the lyrics between the bar lines
  \context {
    \Lyrics
    \consists "Bar_engraver"
    \consists "Separating_line_group_engraver"
  }
  \context {
    \Voice
    %% no slurs
    \hide Slur
    %% Comment in the below "\remove" command to allow line
    %% breaking also at those bar lines where a note overlaps
    %% into the next measure. The command is commented out in this
    %% short example score, but especially for large scores, you
    %% will typically yield better line breaking and thus improve
    %% overall spacing if you comment in the following command.
    %%\remove "Forbid_line_break_engraver"
  }
  indent = 5\cm
  incipit-width = 2.5\cm
}
}

```

Discantus

Altus

Tenor

Bassus

Ju - bi - la - te De - o, om -

Ju - bi - la - te De - o, om -

8

4

- nis ter - ra, om- ... -us.

nis ter - ra, ... -us.

8 Ju - bi - la - te ... -us.

Ju - bi- ... -us.

Inserting score fragments above a staff, as markups

The `\markup` command is quite versatile. In this snippet, it contains a `\score` block instead of texts or marks.

```
tuning = \markup \score {
  \new Staff \with { \remove "Time_signature_engraver" }
  {
    \clef bass
    <c, g, d g>1
  }
  \layout {
    indent = 0\cm
  }
}

\header {
  title = "Solo Cello Suites"
  subtitle = "Suite IV"
  subsubtitle = \markup { Originalstimmung: \raise #0.5 \tuning }
  tagline = ##f
}

\layout {
  ragged-right = ##f
}

\relative c' {
  \time 4/8
  \tuplet 3/2 { c8 d e } \tuplet 3/2 { c d e }
  \tuplet 3/2 { c8 d e } \tuplet 3/2 { c d e }
  g8 a g a
  g8 a g a
}
```

Solo Cello Suites

Suite IV

Originalstimmung: 

Let TabStaff print the topmost string at bottom

In tablatures, the first string is usually printed topmost. If you want to have it at the bottom, set the `stringOneTopmost` context property to `##f`. For a context-wide setting this could be done in the `\layout` block as well.

```
%\layout {
% \context {
%   \Score
%   stringOneTopmost = ##f
% }
% \context {
%   \TabStaff
%   tablatureFormat = #fret-letter-tablature-format
% }
%}

m = {
  \cadenzaOn
  e, b, e gis! b e'
  \bar "||"
}

<<
\new Staff {
  \clef "G_8"
  <>_"default" \m
  <>_"italian (historic)"\m
}
\new TabStaff
{
  \m
  \set Score.stringOneTopmost = ##f
  \set TabStaff.tablatureFormat = #fret-letter-tablature-format
  \m
}
>>
```

Letter tablature formatting

Tablature can be formatted using letters instead of numbers.

```
music = \relative c {
  c4 d e f
  g4 a b c
  d4 e f g
}
```

```
<<
  \new Staff {
    \clef "G_8"
    \music
  }
  \new TabStaff \with {
    tablatureFormat = #fret-letter-tablature-format
  } {
    \music
  }
>>
```

Making glissandi breakable

Normally, LilyPond refuses to automatically break a line at places where a glissando crosses a bar line. This behavior can be changed by setting the `Glissando.breakable` property to `#t`. Also setting the `after-line-breaking` property to `#t` makes the glissando line continue after the break.

The `breakable` property does not affect manual breaks inserted with commands like `\break`.

```
glissandoSkipOn = {
  \override NoteColumn.glissando-skip = ##t
  \hide NoteHead
  \override NoteHead.no-ledgers = ##t
}
```

```
music = {
```

```

\repeat unfold 16 f8 |
f1\glissando |
a4 r2. |
\repeat unfold 16 f8 |
f1\glissando \once\glissandoSkipOn |
a2 a4 r4 |
\repeat unfold 16 f8
}

\relative c'' {
  <>^\markup { \typewriter Glissando.breakable
               set to \typewriter "#t" }
  \override Glissando.breakable = ##t
  \override Glissando.after-line-breaking = ##t
  \music
}

\relative c'' {
  <>^\markup { \typewriter Glissando.breakable not set }
  \music
}

\paper {
  line-width = 100\mm
}

```

Eine Linie des Notensystems dicker als die anderen machen

Für den pädagogischen Einsatz kann eine Linie des Notensystems dicker gezeichnet werden (z. B. die Mittellinie, oder um den Schlüssel hervorzuheben). Das ist möglich, indem man zusätzliche Linien sehr nahe an der Linie, die dicker erscheinen soll, einfügt. Dazu wird die `line-positions`-Eigenschaft herangezogen.

```
{
  \override Staff.StaffSymbol.line-positions =
    #'(-4 -2 -0.2 0 0.2 2 4)
  d'4 e' f' g'
}
```

Measure counters

This snippet demonstrates the use of the `Measure_counter_engraver` to number groups of successive measures. Any stretch of measures may be numbered, whether consisting of repetitions or not.

The engraver must be added to the appropriate context. Here, a `Staff` context is used; another possibility is a `Dynamics` context.

The counter is begun with `\startMeasureCount` and ended with `\stopMeasureCount`. Numbering will start by default with 1, but this behavior may be modified by overriding the `count-from` property.

When a measure extends across a line break, the number will appear twice, the second time in parentheses.

```
\layout {
  \context {
    \Staff
    \consists #Measure_counter_engraver
  }
}

\new Staff {
  \startMeasureCount
  \repeat unfold 7 {
    c'4 d' e' f'
  }
  \stopMeasureCount
  \bar "||"
  g'4 f' e' d'
  \override Staff.MeasureCounter.count-from = #2
  \startMeasureCount
  \repeat unfold 5 {
    g'4 f' e' d'
  }
  g'4 f'
  \bar ""
  \break
  e'4 d'
```

```
\repeat unfold 7 {
  g'4 f' e' d'
}
\stopMeasureCount
}
```

Mensurstriche-Layout (Taktstriche zwischen den Systemen)

Das Mensurstiche-Layout, in welchem die Taktlinien nicht auf den Systemen, sondern zwischen den Systemen gesetzt werden, kann mit einer `StaffGroup` anstelle von `ChoirStaff` erreicht werden. Die Taktlinien auf den Systemen werden mit der `transparent`-Eigenschaft ausgelöscht.

```
\layout {
  \context {
    \Staff
      measureBarType = "-span|"
  }
}
```

```
music = \fixed c' {
  c1
  d2 \section e2
  f1 \fine
}
```

```
\new StaffGroup <<
  \new Staff \music
  \new Staff \music
>>
```

Modifying the ottava spanner slope

It is possible to change the slope of the ottava spanner.

```
\relative c'' {
  \override Staff.OttavaBracket.stencil = #ly:line-spanner::print
```

```

\override Staff.OttavaBracket.bound-details =
  #`((left . ((Y . 0)
    (attach-dir . ,LEFT)
    (padding . 0)
    (stencil-align-dir-y . ,CENTER)))
    (right . ((Y . 5.0) ; Change the number here
    (padding . 0)
    (attach-dir . ,RIGHT)
    (text . ,(make-draw-dashed-line-markup
      (cons 0 -1.2))))))
\override Staff.OttavaBracket.left-bound-info =
  #ly:horizontal-line-spanner::calc-left-bound-info-and-text
\override Staff.OttavaBracket.right-bound-info =
  #ly:horizontal-line-spanner::calc-right-bound-info
\ottava 1
c1
c'''1
}

```

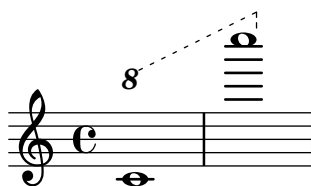

Systeme schachteln

Die Eigenschaft `systemStartDelimiterHierarchy` kann eingesetzt werden, um komplizierte geschachtelte Systemklammern zu erstellen. Der Befehl `\set StaffGroup.systemStartDelimiterHierarchy` nimmt eine Liste mit der Anzahl der Systeme, die ausgegeben werden, auf. Vor jedem System kann eine Systemanfangsklammer angegeben werden. Sie muss in Klammern eingefügt werden und umfasst so viele Systeme, wie die Klammer einschließt. Elemente in der Liste können ausgelassen werden, aber die erste Klammer umfasst immer die gesamte Gruppe. Die Möglichkeiten der Anfangsklammer sind: `SystemStartBar`, `SystemStartBracket`, `SystemStartBrace` und `SystemStartSquare`.

```

\new StaffGroup
\relative c' ' <<
\override StaffGroup.SystemStartSquare.collapse-height = 4
\set StaffGroup.systemStartDelimiterHierarchy
  = #'(SystemStartSquare
    (SystemStartBrace
      (SystemStartBracket a
        (SystemStartSquare b))
      c)
    d)

\new Staff { c1 }
\new Staff { c1 }
\new Staff { c1 }
\new Staff { c1 }
\new Staff { c1 }
>>

```

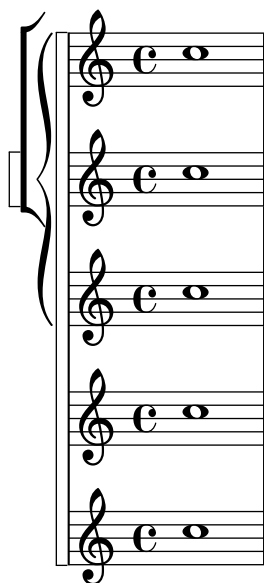
Untypische Tonarten

Der üblicherweise benutzte `\key`-Befehl setzt die `keySignature`-Eigenschaft im `Staff`-Kontext.

Um untypische Tonartenvorzeichen zu erstellen, muss man diese Eigenschaft direkt setzen. Das Format für den Befehl ist eine Liste: `\set Staff.keySignature = #`(((Oktave . Schritt) . Alteration) ((Oktave . Schritt) . Alteration) ...)` wobei für jedes Element in der Liste Oktave die Oktave angibt (0 ist die Oktave vom eingestrichenen C bis zum eingestrichenen H), Schritt gibt die Note innerhalb der Oktave an (0 heißt C und 6 heißt H), und Alteration ist `,SHARP`, `,FLAT`, `,DOUBLE-SHARP` usw. (Beachte das beginnende Komma.)

Alternativ kann auch jedes Element der Liste mit dem allgemeineren Format `(Schritt . Alteration)` gesetzt werden, wobei dann die Einstellungen für alle Oktaven gelten.

Hier ein Beispiel einer möglichen Tonart für eine Ganztonleiter:

```
\include "arabic.ly"
```

```
\relative do' {
  \set Staff.keyAlterations = #`((0 . ,SEMI-FLAT)
                                (1 . ,SEMI-FLAT)
                                (2 . ,FLAT)
                                (5 . ,FLAT)
                                (6 . ,SEMI-FLAT))

  % \set Staff.extraNatural = ##f
  re reb \dwn reb resd
  dod dob dosd \dwn dob |
  dobsb dods do do |
}
```

Orchester, Chor und Klavier

Diese Vorlage zeigt die Benutzung von geschachtelten `StaffGroup`- und `GrandStaff`-Kontexte, um Instrumente in Untergruppen zu unterteilen, und die Benutzung von `\transpose` für transponierende Instrumente. Alle Noten werden in C geschrieben. Noten können in C eingegeben

werden, oder auch in der Tonart des Instrumentes: dann müssen sie zuerst nach C transponiert werden, bevor sie einer Variable zugewiesen werden.

```

#(set-global-staff-size 17)

\paper {
  indent = 3.0\cm % add space for instrumentName
  short-indent = 1.5\cm % add less space for shortInstrumentName
}

fluteMusic = \relative c' { \key g \major g'1 b }

% Pitches as written on a manuscript for Clarinet in A
% are transposed to concert pitch.
clarinetMusic = \transpose c' a
  \relative c'' { \key bes \major bes1 d }

trumpetMusic = \relative c { \key g \major g''1 b }

% Key signature is often omitted for horns
hornMusic = \transpose c' f
  \relative c { d'1 fis }

percussionMusic = \relative c { \key g \major g1 b }

sopranoMusic = \relative c'' { \key g \major g'1 b }
sopranoLyrics = \lyricmode { Lyr -- ics }

altoIMusic = \relative c' { \key g \major g'1 b }
altoILyrics = \sopranoLyrics
altoIIMusic = \relative c' { \key g \major g'1 b }
altoIILyrics = \lyricmode { Ah -- ah }

tenorMusic = \relative c' { \clef "treble_8" \key g \major g1 b }
tenorLyrics = \sopranoLyrics

pianoRHMus = \relative c { \key g \major g''1 b }
pianoLHMus = \relative c { \clef bass \key g \major g1 b }

violinIMusic = \relative c' { \key g \major g'1 b }
violinIIMusic = \relative c' { \key g \major g'1 b }

violaMusic = \relative c { \clef alto \key g \major g'1 b }

celloMusic = \relative c { \clef bass \key g \major g1 b }

bassMusic = \relative c { \clef "bass_8" \key g \major g,1 b }

\book {
  \score {
    <<
    \new StaffGroup = "StaffGroup_woodwinds" <<

```

```

\new Staff = "Staff_flute" \with { instrumentName = "Flute" }
  \fluteMusic

\new Staff = "Staff_clarinet" \with {
  instrumentName = \markup { \concat { "Clarinet in B" \flat } }
}
% Declare that written Middle C in the music
% to follow sounds a concert B flat, for
% output using sounded pitches such as MIDI.
%\transposition bes

% Print music for a B-flat clarinet
\transpose bes c' \clarinetMusic
>>

\new StaffGroup = "StaffGroup_brass" <<
  \new Staff = "Staff_hornI" \with {
    instrumentName = "Horn in F"
  }
  % \transposition f
  \transpose f c' \hornMusic

  \new Staff = "Staff_trumpet" \with {
    instrumentName = "Trumpet in C"
  }
  \trumpetMusic
>>

\new RhythmicStaff = "RhythmicStaff_percussion" \with {
  instrumentName = "Percussion"
}
  \percussionMusic

\new PianoStaff \with {
  instrumentName = "Piano"
} <<
  \new Staff { \pianoRHMusik }
  \new Staff { \pianoLHMusik }
>>

\new ChoirStaff = "ChoirStaff_choir" <<
  \new Staff = "Staff_soprano" \with {
    instrumentName = "Soprano"
  }
  \new Voice = "soprano" \sopranoMusic
  \new Lyrics \lyricsto "soprano" { \sopranoLyrics }

  \new GrandStaff = "GrandStaff_altos" \with {
    \accepts Lyrics
  } <<
  \new Staff = "Staff_altoI" \with {
    instrumentName = "Alto I"
  }

```

```

    }
    \new Voice = "altoI"
    \altoIMusic
    \new Lyrics \lyricsto "altoI" { \altoILyrics }
    \new Staff = "Staff_altoII" \with {
      instrumentName = "Alto II"
    }
    \new Voice = "altoII"
    \altoIIMusic
    \new Lyrics \lyricsto "altoII" { \altoIILyrics }
  >>

  \new Staff = "Staff_tenor" \with {
    instrumentName = "Tenor"
  }
  \new Voice = "tenor" \tenorMusic
  \new Lyrics \lyricsto "tenor" { \tenorLyrics }
  >>

  \new StaffGroup = "StaffGroup_strings" <<
    \new GrandStaff = "GrandStaff_violins" <<
      \new Staff = "Staff_violinI" \with {
        instrumentName = "Violin I"
      }
      \violinIMusic
      \new Staff = "Staff_violinII" \with {
        instrumentName = "Violin II"
      }
      \violinIIMusic
    >>

    \new Staff = "Staff_viola" \with {
      instrumentName = "Viola"
    }
    \violaMusic

    \new Staff = "Staff_cello" \with {
      instrumentName = "Cello"
    }
    \celloMusic

    \new Staff = "Staff_bass" \with {
      instrumentName = "Double Bass"
    }
    \bassMusic
  >>
  >>
}

```

Flute

Clarinet in B \flat

Horn in F

Trumpet in C

Percussion

Piano

Soprano

Alto I

Alto II

Tenor

Violin I

Violin II

Viola

Cello

Double Bass

Lyr - ics

Lyr - ics

Ah - ah

Lyr - ics

Print chord names with same root and different bass as slash and bass note

To print subsequent ChordNames only differing in its bass note as slash and bass note, use the Scheme engraver defined in this snippet. The behaviour may be controlled in detail by the chordChanges context property.

```
#(define Bass_changes_equal_root_engraver
  (lambda (ctx)
    "For sequential `ChordNames` with the same root but a different bass,
    the root markup is dropped: D D/C D/B -> D /C /B.
    The behaviour may be controlled by setting the `chordChanges` context
    property."
    (let ((chord-pitches '())
          (last-chord-pitches '())
          (bass-pitch #f))
      (make-engraver
        ((initialize this-engraver)
         (let ((chord-note-namer (ly:context-property ctx
                                                    'chordNoteNamer)))
           ;; Set 'chordNoteNamer, respect user setting if already done
           (ly:context-set-property! ctx 'chordNoteNamer
                                     (if (procedure? chord-note-namer)
                                         chord-note-namer
                                         (chord-name:markup #f)))))
          (listeners
            ((note-event this-engraver event)
             (let* ((pitch (ly:event-property event 'pitch))
                    (pitch-name (ly:pitch-notename pitch))
                    (pitch-alt (ly:pitch-alteration pitch))
                    (bass (ly:event-property event 'bass #f))
                    (inversion (ly:event-property event 'inversion #f)))
               ;; Collect notes of the chord
               ;; - to compare inversed chords we need to collect the
               ;;   bass note as usual member of the chord, whereas an
               ;;   added bass must be treated separate from the usual
               ;;   chord-notes
               ;; - notes are stored as pairs containing their
               ;;   pitch-name (an integer), i.e. disregarding their
               ;;   octave and their alteration
               (cond (bass (set! bass-pitch pitch))
                     (inversion
                      (set! bass-pitch pitch)
                      (set! chord-pitches
                           (cons (cons pitch-name pitch-alt)
                                chord-pitches)))
                     (else
                      (set! chord-pitches
                           (cons (cons pitch-name pitch-alt)
                                chord-pitches)))))))
          (acknowledgers
            ((chord-name-interface this-engraver grob source-engraver)
```

```

(let ((chord-changes (ly:context-property ctx
                                     'chordChanges #f)))
  ;; If subsequent chords are equal apart from their bass,
  ;; reset the 'text-property.
  ;; Equality is done by comparing the sorted lists of this
  ;; chord's elements and the previous chord. Sorting is
  ;; needed because inverted chords may have a different
  ;; order of pitches. `chord-changes` needs to be true.
  (if (and bass-pitch
            chord-changes
            (equal?
              (sort chord-pitches car<)
              (sort last-chord-pitches car<)))
      (ly:grob-set-property!
        grob 'text
        (make-line-markup
          (list
            (ly:context-property ctx 'slashChordSeparator)
            ((ly:context-property ctx 'chordNoteNamer)
              bass-pitch
              (ly:context-property ctx
                                    'chordNameLowercaseMinor))))))
      (set! last-chord-pitches chord-pitches)
      (set! chord-pitches '())
      (set! bass-pitch #f))))

((finalize this-engraver)
 (set! last-chord-pitches '()))))

myChords = \chordmode {
  % \germanChords

  \set chordChanges = ##t
  d2:m d:m/cis

  d:m/c
  \set chordChanges = ##f
  d:m/b

  e1:7
  \set chordChanges = ##t
  e
  \break

  \once \set chordChanges = ##f
  e1/f
  e2/gis e/+gis e e:m/f d:m d:m/cis d:m/c
  \set chordChanges = ##f
  d:m/b
}

```

```
<<
\new ChordNames
  \with { \consists #Bass_changes_equal_root_engraver }
  \myChords
\new Staff \myChords
>>
```

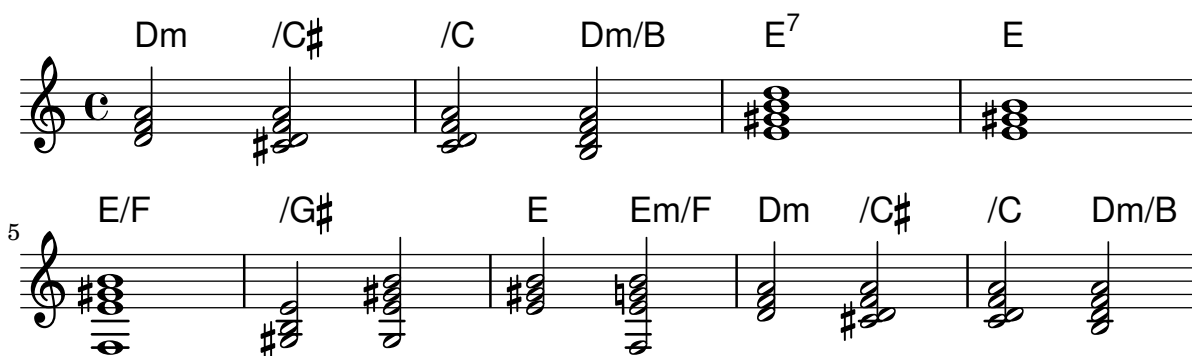

Putting lyrics inside the staff

Lyrics can be moved vertically to place them inside the staff. The lyrics are moved with `\override LyricText.extra-offset = #'(0 . dy)`, and there are similar commands to move the extenders and hyphens. A good value for *dy* must be found by trial and error.

```
<<
\new Staff <<
  \new Voice = "voc" \relative c' { \stemDown a bes c8 b c4 }
>>
\new Lyrics \with {
  \override LyricText.extra-offset = #'(0 . 8.6)
  \override LyricExtender.extra-offset = #'(0 . 8.6)
  \override LyricHyphen.extra-offset = #'(0 . 8.6)
} \lyricsto "voc" { La la -- la __ _ la }
>>
```

Eine andere Stimme zitieren

Die `quotedEventTypes`-Eigenschaft bestimmt die Typen an Musikereignissen, die zitiert werden. Die Standardeinstellung ist `(note-event rest-event)`, womit nur Noten und Pausen der zitierten Stimme für den `\quoteDuring`-Ausdruck übernommen werden. Im Beispiel hier wird die 16-Pause nicht übernommen, weil sich `rest-event` nicht in `quotedEventTypes` befindet.

```
quoteMe = \relative c' {
  fis4 r16 a8.-> b4\ff c
}
\addQuote quoteMe \quoteMe

original = \relative c'' {
  c8 d s2
```

```

\once \override NoteColumn.ignore-collision = ##t
es8 gis8
}

<<
\new Staff \with { instrumentName = "quoteMe" }
\quoteMe

\new Staff \with { instrumentName = "orig" }
\original

\new Staff \with {
  instrumentName = "orig+quote"
  quotedEventTypes = #'(note-event articulation-event)
}
\relative c''
<<
\original
\new Voice {
  s4
  \set fontSize = #-4
  \override Stem.length-fraction = #(magstep -4)
  \quoteDuring "quoteMe" { \skip 2. }
}
>>
>>

```

Eine Stimme mit Transposition zitieren

Zitate berücksichtigen sowohl die Transposition der Quelle als auch des Zielinstruments. In diesem Beispiel spielen alle Instrumente klingendes C, das Zielinstrument ist in F. Die Noten für das Zielinstrument können mit `\transpose` transponiert werden, in diesem Fall werden alle Noten (auch die zitierten) transponiert.

```

\addQuote clarinet {
  \transposition bes
  \repeat unfold 8 { d'16 d' d'8 }
}

\addQuote sax {
  \transposition es'
  \repeat unfold 16 { a8 }
}

```

```
quoteTest = {
  % french horn
  \transposition f
  g'4
  << \quoteDuring "clarinet" { \skip 4 } s4^"clar." >>
  << \quoteDuring "sax" { \skip 4 } s4^"sax." >>
  g'4
}

{
  \new Staff \with {
    instrumentName = \markup { \column { Horn "in F" } }
  }
  \quoteTest
  \transpose c' d' << \quoteTest s4_"up a tone" >>
}
```

Removing brace on first line of piano score

This snippet removes the first brace from a PianoStaff or a GrandStaff, together with the clefs. It may be useful when cutting and pasting the engraved image into existing music.

The code uses `\alterBroken` to hide the brace delimiter at the beginning.

```
someMusic = {
  \once \omit Staff.Clef
  \once \omit Staff.TimeSignature
  \repeat unfold 3 c1 \break
  \repeat unfold 5 c1 \break
  \repeat unfold 5 c1
}

\score {
  \new PianoStaff
  <<
    \new Staff = "right" \relative c' { \someMusic
    \new Staff = "left" \relative c' { \clef F \someMusic }
  >>
  \layout {
    indent=75\mm
    \context {
      \PianoStaff
      \alterBroken transparent #'(#t) SystemStartBrace
    }
  }
}
```

Removing connecting bar lines on StaffGroup, PianoStaff, or GrandStaff

By default, bar lines in `StaffGroup`, `PianoStaff`, or `GrandStaff` contexts are connected between the staves, i.e., a span bar is printed. This behaviour can be overridden on a staff-by-staff basis.

```
\relative c' {
  \new StaffGroup <<
    \new Staff {
      e1 | e
      \once \override Staff.BarLine.allow-span-bar = ##f
      e1 | e | e
    }
    \new Staff {
      c1 | c | c
      \once \override Staff.BarLine.allow-span-bar = ##f
      c1 | c
    }
    \new Staff {
      a1 | a | a | a | a
    }
  >>
}
```

Die erste leere Notenzeile auch entfernen

Ein leeres Notensystem kann auch aus der ersten Zeile einer Partitur entfernt werden, indem die Eigenschaft `remove-first` der `VerticalAxisGroup`-Eigenschaft eingesetzt wird. Das kann man global in einer `\layout`-Umgebung oder lokal in dem bestimmten Notensystem machen, das entfernt werden soll. In letzterem Fall muss man den Kontext angeben.

Das untere Notensystem der zweiten Systemgruppe wird nicht entfernt, weil in die Einstellungen in dem Schnipsel nur für das eine Notensystem gültig sind.

```
\layout {
  \context {
    \Staff \RemoveEmptyStaves
    % To use the setting globally, uncomment the following line:
    % \override VerticalAxisGroup.remove-first = ##t
  }
}
\new StaffGroup <<
  \new Staff \relative c' {
    e4 f g a \break
    c1
  }
  \new Staff {
    % To use the setting globally, comment this line,
    % uncomment the line in the \layout block above
    \override Staff.VerticalAxisGroup.remove-first = ##t
    R1 \break
    R
  }
>>

\new StaffGroup <<
  \new Staff \relative c' {
    e4 f g a \break
    c1
  }
  \new Staff {
    R1 \break
    R
  }
>>
```

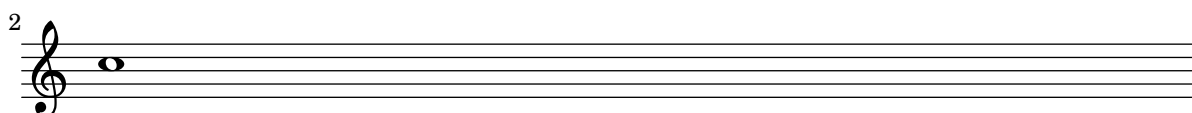
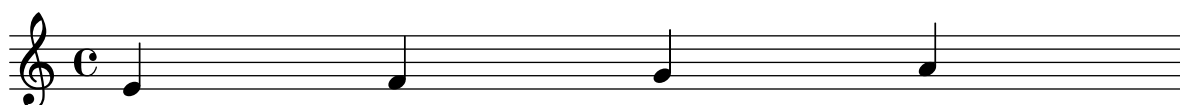

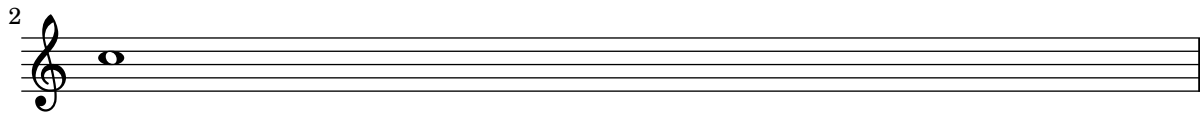
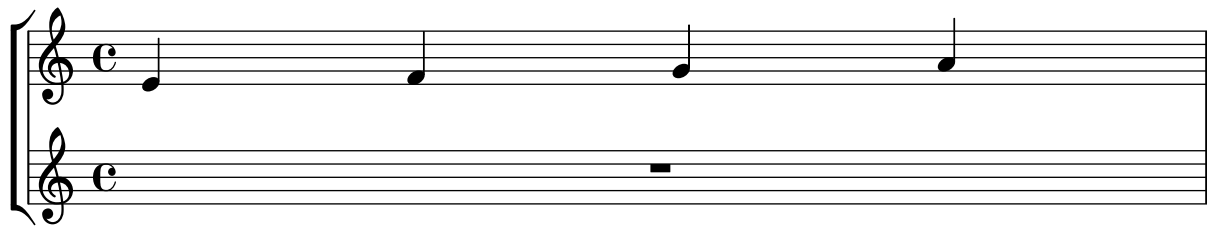

Setting system separators

System separators can be inserted between systems. Any markup can be used, but `\slashSeparator` has been provided as a sensible default.

```
#(set-default-paper-size "a5")

\paper {
  system-separator-markup = \slashSeparator
  tagline = ##f
}

notes = \relative c' {
  c1 | c \break
  c1 | c \break
  c1 | c
}

\book {
  \score {
    \new GrandStaff <<
      \new Staff \notes
      \new Staff \notes
    >>
  }
}
```

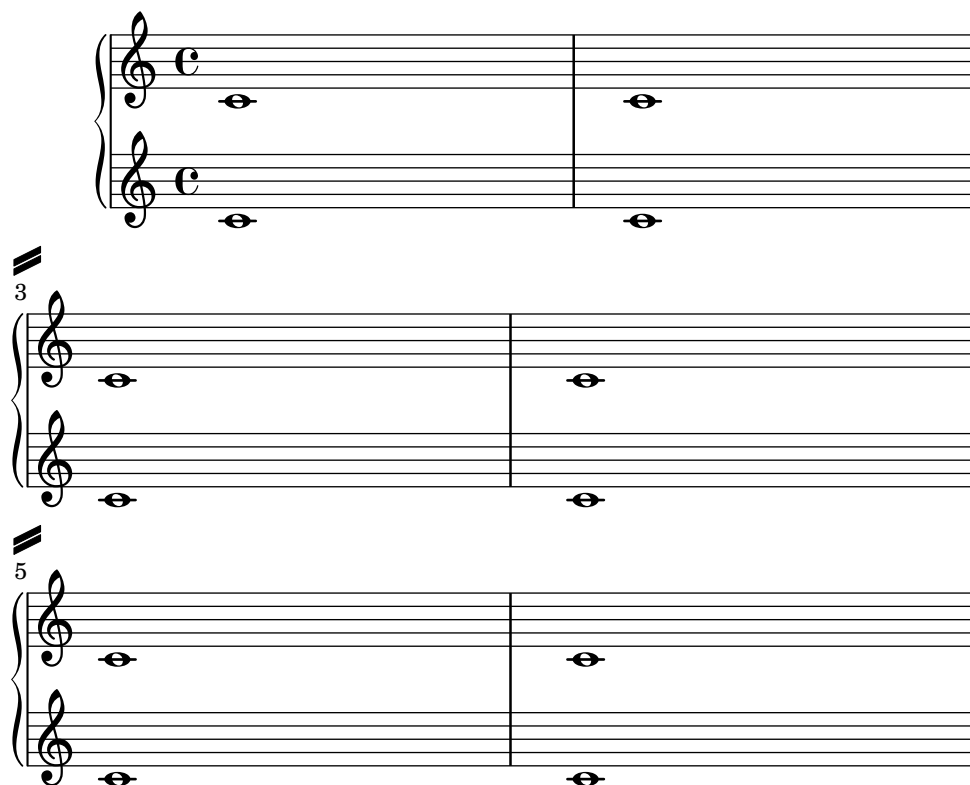

Shape individual ties in chords

To shape individual ties in chords use the method demonstrated below.

```
{
  \textMark "Chords can be tied note by note."
  <c'~ e'~ g'~ c''~>2 q
}

{
  \textMark \markup \override #'(baseline-skip . 3) \wordwrap {
    Modifying those ties with \typewriter "\\shape" does not succeed,
    because \typewriter TieColumn positions them on its own behalf,
    ignoring \typewriter "\\shape" input more or less. You may
    circumvent this by setting \typewriter positioning-done to
    \typewriter "#t" -- alas, \typewriter positioning-done is an
    internal property, and setting it to \typewriter "#t" means: all
    positioning is done, don't do anything further. The next example
    demonstrates a case where the positioning is not finished: all tie
    directions are down, and the thickness is not accurate.
  }
  <c'~ e'~ g'~ c''~>2
  \once \override TieColumn.positioning-done = ##t
  q
}

{
  \textMark "To fix that, enter ties with explicit direction modifiers."
  <c'_~ e'_~ g'_~ c''^~>2
  \once \override TieColumn.positioning-done = ##t
}
```

```

q
}

{
  \textMark \markup {
    Now you can use \typewriter "\\shape" for each tie as usual. }
  <c'-\shape #'((0 . 0) (0 . -10) (0 . -10) (0 . 0)) _~
  e'-\shape #'((0 . 0) (0 . -5) (0 . -5) (0 . 0)) _~
  g'-\shape #'((0 . 0) (0 . -2) (0 . -2) (0 . 0)) _~
  c''-\shape #'((0 . 0) (0 . 5) (0 . 5) (0 . 0)) ^~
  >2
  \once \override TieColumn.positioning-done = ##t
  q
}

{
  \textMark "This also works at line breaks."
  <c'-\shape #'(((0 . 0) (0 . -10) (0 . -10) (0 . 0))
                ((0 . 0) (0 . -10) (0 . -10) (0 . 0))) _~
  e'-\shape #'(((0 . 0) (0 . -5) (0 . -5) (0 . 0))
                ((0 . 0) (0 . -5) (0 . -5) (0 . 0))) _~
  g'-\shape #'(((0 . 0) (0 . -2) (0 . -2) (0 . 0))
                ((0 . 0) (0 . -2) (0 . -2) (0 . 0))) _~
  c''-\shape #'(((0 . 0) (0 . 5) (0 . 5) (0 . 0))
                ((0 . 0) (0 . 5) (0 . 5) (0 . 0))) ^~
  >2
  \break
  \once \override TieColumn.positioning-done = ##t
  q
}

{
  \textMark \markup {
    It also works with the \typewriter tieWaitForNote property. }
  \set tieWaitForNote = ##t
  c'4-\shape #'((0 . 0) (0 . -10) (0 . -10) (0 . 0)) _~
  e'-\shape #'((0 . 0) (0 . -5) (0 . -5) (0 . 0)) _~
  g'-\shape #'((0 . 0) (0 . -2) (0 . -2) (0 . 0)) _~
  c''-\shape #'((0 . 0) (0 . 5) (0 . 5) (0 . 0)) ^~
  \once \override TieColumn.positioning-done = ##t
  <c' e' g' c''>1
}

\layout {
  indent = 0
  \context {
    \Score
    \override TextMark.padding = #4
    \override TextMark.break-align-symbols = #'(left-edge)
  }
}

```

```
\paper {
  score-system-spacing.padding = 3
}
```

Chords can be tied note by note.

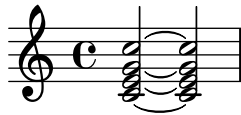

Modifying those ties with `\shape` does not succeed, because `TieColumn` positions them on its own behalf, ignoring `\shape` input more or less. You may circumvent this by setting `positioning-done` to `#t` – alas, `positioning-done` is an internal property, and setting it to `#t` means: all positioning is done, don't do anything further. The next example demonstrates a case where the positioning is not finished: all tie directions are down, and the thickness is not accurate.

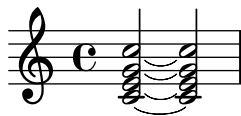

To fix that, enter ties with explicit direction modifiers.

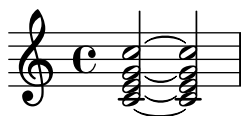

Now you can use `\shape` for each tie as usual.

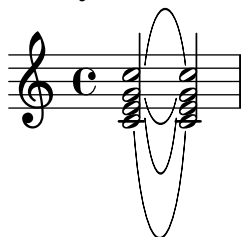

This also works at line breaks.

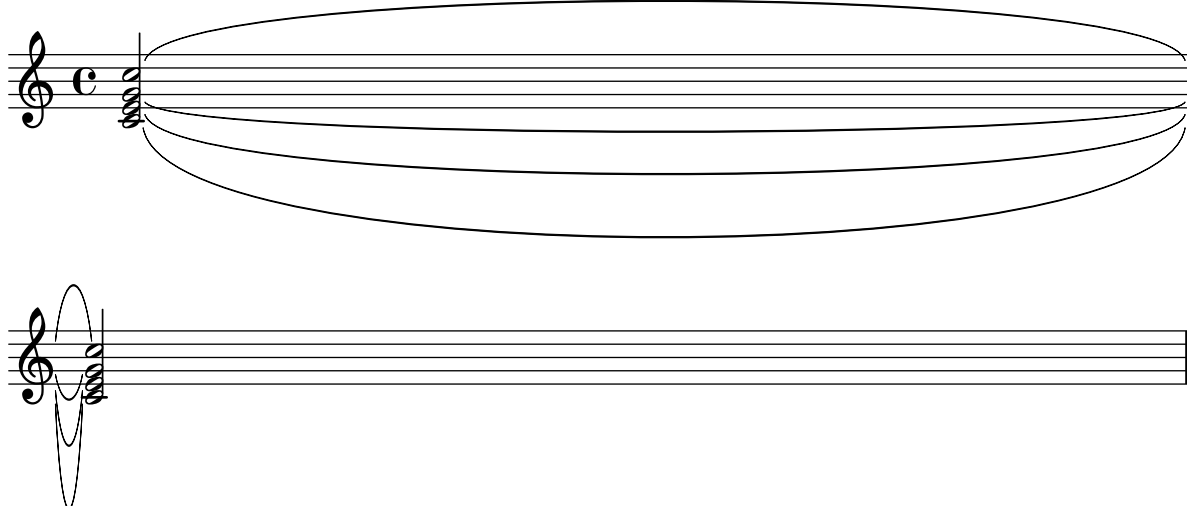

It also works with the `tieWaitForNote` property.

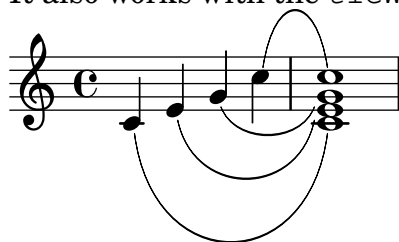

Tick bar lines

,Tick' bar lines are often used in music where the bar line is used only for coordination and is not meant to imply any rhythmic stress.

```
\relative c' {
  \set Score.measureBarType = #"'"
  c4 d e f
  g4 f e d
  c4 d e f
  g4 f e d
  \bar "|."
}
```

Time signature in brackets

The time signature can be enclosed within brackets.

```
\relative c' {
  \override Staff.TimeSignature.stencil = #(lambda (grob)
    (bracketify-stencil (ly:time-signature::print grob) Y 0.1 0.2 0.1))
  \time 2/4
  a4 b8 c
}
```

Time signature in parentheses

The time signature can be enclosed within parentheses.

```
\relative c' {
  \override Staff.TimeSignature.stencil = #(lambda (grob)
    (parenthesize-stencil (ly:time-signature::print grob) 0.1 0.4 0.4 0.1))
  \time 2/4
  a4 b8 c
}
```

Eigenschaften des Schlüssels optimieren

Der Befehl `\clef "treble_8"` ist gleichbedeutend mit einem expliziten Setzen der Eigenschaften von `clefGlyph`, `clefPosition` (welche die vertikale Position des Schlüssels bestimmt), `middleCPosition` und `clefTransposition`. Ein Schlüssel wird ausgegeben, wenn eine der Eigenschaften außer `middleCPosition` sich ändert.

Eine Änderung des Schriftzeichens (Glyph), der Schlüsselposition oder der Oktavierung selber ändert noch nicht die Position der darauf folgenden Noten auf dem System: das geschieht nur, wenn auch die Position des eingestrichenen C (`middleCPosition`) angegeben wird. Die Positionsparameter sind relativ zur Mittellinie des Systems, dabei versetzen positive Zahlen die Position nach oben, jeweils eine Zahl für jede Linie plus Zwischenraum. Der `clefTransposition`-Wert ist normalerweise auf 7, -7, 15 oder -15 gesetzt, aber auch andere Werte sind gültig.

Wenn ein Schlüsselwechsel an einem Zeilenwechsel geschieht, wird das neue Symbol sowohl am Ende der alten Zeilen als auch am Anfang der neuen Zeile ausgegeben. Wenn der Warnungs-Schlüssel am Ende der alten Zeile nicht erforderlich ist, kann er unterdrückt werden, indem die `explicitClefVisibility`-Eigenschaft des Staff-Kontextes auf den Wert `end-of-line-invisible` gesetzt wird. Das Standardverhalten kann mit `\unset Staff.explicitClefVisibility` wieder hergestellt werden.

Die folgenden Beispiele zeigen die Möglichkeiten, wenn man diese Eigenschaften manuell setzt. Auf der ersten Zeile erhalten die manuellen Änderungen die ursprüngliche relative Positionierung von Schlüssel und Noten, auf der zweiten Zeile nicht.

```
{
  % The default treble clef.
  \key f \major
  c'1
  % The standard bass clef
  \set Staff.clefGlyph = "clefs.F"
  \set Staff.clefPosition = 2
  \set Staff.middleCPosition = 6
  \set Staff.middleCClefPosition = 6
  \key g \major
  c'1
  % The baritone clef.
  \set Staff.clefGlyph = "clefs.C"
  \set Staff.clefPosition = 4
  \set Staff.middleCPosition = 4
  \set Staff.middleCClefPosition = 4
  \key f \major
  c'1
  % The standard choral tenor clef.
  \set Staff.clefGlyph = "clefs.G"
  \set Staff.clefPosition = -2
  \set Staff.clefTransposition = -7
  \set Staff.middleCPosition = 1
  \set Staff.middleCClefPosition = 1
  \key f \major
  c'1
  % A non-standard clef.
  \set Staff.clefPosition = 0
  \set Staff.clefTransposition = 0
  \set Staff.middleCPosition = -4
```

```

\set Staff.middleCClefPosition = -4
\key g \major
c'1 \break

% The following clef changes do not preserve
% the normal relationship between notes, key signatures
% and clefs.
\set Staff.clefGlyph = "clefs.F"
\set Staff.clefPosition = 2
c'1
\set Staff.clefGlyph = "clefs.G"
c'1
\set Staff.clefGlyph = "clefs.C"
c'1
\set Staff.clefTransposition = 7
c'1
\set Staff.clefTransposition = 0
\set Staff.clefPosition = 0
c'1

% Return to the normal clef.
\set Staff.middleCPosition = 0
c'1
}

```

Two \partCombine pairs on one staff

The `\partCombine` function takes two music expressions, each containing a part, and distributes them among four Voice contexts named „one“, „two“, „solo“, and „shared“, depending on when and how the parts are merged into a common voice.

Variants of `\partCombine` are `\partCombineUp` and `\partCombineDown` to produce up-stem and down-stem merging of two voices, respectively. Combining them to squeeze four parts into a single staff, however, need some special setup, which this snippet defines accordingly.

```

customPartCombineUp =
#(define-music-function (part1 part2) (ly:music? ly:music?)
  "Make an up-stem `VoiceBox` context that combines PART1 and PART2.

```

The context is called 'Up'; internally, the function calls

```

`\partCombineUp`.
#{
  \new VoiceBox = "Up" <<
    \context Voice = "one" { \voiceOne }
    \context Voice = "two" { \voiceThree }
    \context Voice = "shared" { \voiceOne }

```

```

    \context Voice = "solo" { \voiceOne }
    \context NullVoice = "null" {}
    \partCombine #part1 #part2
  >>
#})

```

```

customPartCombineDown =
#(define-music-function (part3 part4) (ly:music? ly:music?)
  "Make a down-stem `VoiceBox` context that combines PART3 and PART4.

```

The context is called 'Down'; internally, the function calls
`\\partCombineDown`.`

```

#{
  \new VoiceBox = "Down" <<
    \set VoiceBox.soloText = #"Solo III"
    \set VoiceBox.soloIIIText = #"Solo IV"
    \context Voice = "one" { \voiceFour }
    \context Voice = "two" { \voiceTwo }
    \context Voice = "shared" { \voiceFour }
    \context Voice = "solo" { \voiceFour }
    \context NullVoice = "null" {}
    \partCombine #part3 #part4
  >>
#})

```

```

soprano = { d'4 | cis' b e' d'8 cis' | cis'2 b }
alto = { fis4 | e8 fis gis ais b4 b | b ais fis2 }
tenor = { a8 b | cis' dis' e'4 b8 cis' d'4 | gis cis' dis'2 }
bass = { fis8 gis | a4 gis g fis | eis fis b,2 }

```

```

\new Staff <<
  \key b\minor
  \clef alto
  \partial 4
  \transpose b b' \customPartCombineUp \soprano \alto
  \customPartCombineDown \tenor \bass
>>

```

```

\layout {
  \context {
    \Staff
    \accepts "VoiceBox"
  }
  \context {
    \name "VoiceBox"
    \type "Engraver_group"
    \defaultchild "Voice"
    \accepts "Voice"
    \accepts "NullVoice"
  }
}

```

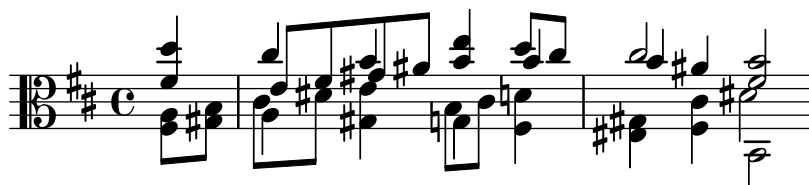

Eine eckige Klammer zu Beginn von Systemgruppen benutzen

Die Klammer zu Beginn von Systemgruppen kann auch in eine eckige Klammer (`SystemStartSquare`) umgewandelt werden, wenn man sie explizit im `StaffGroup`- oder `ChoirStaffGroup`-Kontext setzt.

```
\score {
  \new StaffGroup { <<
    \set StaffGroup.systemStartDelimiter = #'SystemStartSquare
    \new Staff { c'4 d' e' f' }
    \new Staff { c'4 d' e' f' }
  >> }
}
```

Using `\autoChange` with more than one voice

Here is a demonstration of how to use `\autoChange` with more than one voice.

```
\score {
  \new PianoStaff
  <<
    \new Staff = "up" {
      <<
        \set Timing.beamExceptions = #'()
        \set Timing.beatStructure = #'(4)
        \new Voice {
          \voiceOne
          \autoChange
          \relative c' {
            g8 a b c d e f g
            g,,8 a b c d e f g
          }
        }
      >>
    }

    \new Voice {
      \voiceTwo
      \autoChange
      \relative c' {
        g8 a b c d e f g
        g,,8 a b c d e f g
      }
    }
  >>
}
```

```

    }
  >>
}

\new Staff = "down" {
  \clef bass
}
>>
}

```

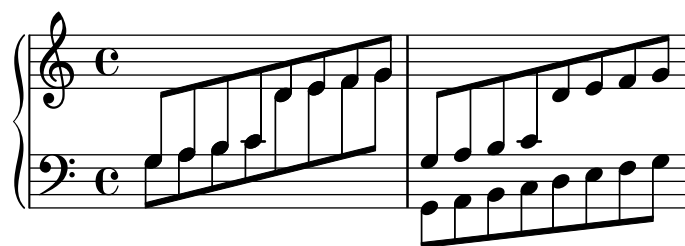

Using mark lines in a Frenched score

Using MarkLine contexts (such as in „Placing rehearsal marks other than above the top staff“) in a Frenched score can be problematic if all the staves between two MarkLines are removed in one system. The `Keep_alive_together_engraver` can be used within each StaffGroup to keep the MarkLine alive only as long as the other staves in the group stay alive.

```

bars = {
  \tempo "Allegro" 4=120
  s1*2
  \repeat unfold 5 { \mark \default s1*2 }
  \bar "||"
  \tempo "Adagio" 4=40
  s1*2
  \repeat unfold 8 { \mark \default s1*2 }
  \bar "|."
}

winds = \repeat unfold 120 { c''4 }
trumpet = { \repeat unfold 8 g'2 R1*16 \repeat unfold 4 g'2 R1*8 }
trombone = { \repeat unfold 4 c'1 R1*8 d'1 R1*17 }
strings = \repeat unfold 240 { c''8 }

#(set-global-staff-size 16)
\paper {
  systems-per-page = 5
  ragged-last-bottom = ##f
  tagline = ##f
}

\layout {
  indent = 16\mm
  short-indent = 5\mm
  \context {
    \name MarkLine
    \type Engraver_group

```

```

\consists Output_property_engraver
\consists Axis_group_engraver
\consists Mark_engraver
\consists Metronome_mark_engraver
\consists Staff_collecting_engraver
\override VerticalAxisGroup.remove-empty = ##t
\override VerticalAxisGroup.remove-layer = #'any
\override VerticalAxisGroup.staff-affinity = #DOWN
\override VerticalAxisGroup.nonstaff-relatedstaff-spacing.padding = 1
keepAliveInterfaces = #'()
}
\context {
  \Staff
  \override VerticalAxisGroup.remove-empty = ##t
  \override VerticalAxisGroup.remove-layer = ##f
}
\context {
  \StaffGroup
  \accepts MarkLine
  \consists Keep_alive_together_engraver
}
\context {
  \Score
  \remove Mark_engraver
  \remove Metronome_mark_engraver
  \remove Staff_collecting_engraver
  \override BarNumber.Y-offset = #3
}
}

\score {
  <<
    \new StaffGroup = "winds" \with {
      instrumentName = "Winds"
      shortInstrumentName = "W."
    } <<
    \new MarkLine \bars
    \new Staff \winds
  >>
  \new StaffGroup = "brass" <<
    \new MarkLine \bars
    \new Staff = "trumpet" \with {
      instrumentName = "Trumpet"
      shortInstrumentName = "Tp."
    } \trumpet
    \new Staff = "trombone" \with {
      instrumentName = "Trombone"
      shortInstrumentName = "Tb."
    } \trombone
  >>
  \new StaffGroup = "strings" \with {
    instrumentName = "Strings"

```

```

    shortInstrumentName = "Str."
  } <<
    \new MarkLine \bars
    \new Staff = "strings" { \strings }
  >>
>>
}

```

Section A (Measures 6-10): Winds and Strings play a continuous eighth-note pattern. Trumpet and Trombone play a melody starting on G4, moving up to A4, B4, and C5.

Section B (Measures 11-15): Winds and Strings play a continuous eighth-note pattern. Trumpet and Trombone play a melody starting on G4, moving up to A4, B4, and C5.

Section C (Measures 16-20): Winds and Strings play a continuous eighth-note pattern. Trumpet and Trombone play a melody starting on G4, moving up to A4, B4, and C5.

Section D (Measures 21-25): Winds and Strings play a continuous eighth-note pattern. Trumpet and Trombone play a melody starting on G4, moving up to A4, B4, and C5.

Section E (Measures 26-30): Winds and Strings play a continuous eighth-note pattern. Trumpet and Trombone play a melody starting on G4, moving up to A4, B4, and C5.

Section F (Measures 31-35): Winds and Strings play a continuous eighth-note pattern. Trumpet and Trombone play a melody starting on G4, moving up to A4, B4, and C5.

Section G (Measures 36-40): Winds and Strings play a continuous eighth-note pattern. Trumpet and Trombone play a melody starting on G4, moving up to A4, B4, and C5.

Section H (Measures 41-45): Winds and Strings play a continuous eighth-note pattern. Trumpet and Trombone play a melody starting on G4, moving up to A4, B4, and C5.

Section J (Measures 46-50): Winds and Strings play a continuous eighth-note pattern. Trumpet and Trombone play a melody starting on G4, moving up to A4, B4, and C5.

Section K (Measures 51-55): Winds and Strings play a continuous eighth-note pattern. Trumpet and Trombone play a melody starting on G4, moving up to A4, B4, and C5.

Section L (Measures 56-60): Winds and Strings play a continuous eighth-note pattern. Trumpet and Trombone play a melody starting on G4, moving up to A4, B4, and C5.

Vertically aligned StaffGroups without connecting SystemStartBar

This snippet shows how to achieve vertically aligned StaffGroups with a SystemStartBar for each StaffGroup, but without connecting them.

Note that this only works properly for music that can be printed as a single system.

```

#(set-global-staff-size 15)

```

```

\paper {
  ragged-right = ##f
  print-all-headers = ##t
  tagline = ##f
}

```

```

\layout {
  indent = 0

```

```

  \context {
    \StaffGroup
    \consists Text_mark_engraver
    \consists Staff_collecting_engraver
    systemStartDelimiterHierarchy =
      #'(SystemStartBrace (SystemStartBracket a b))
  }

```

```

  \context {
    \Score
    \remove Text_mark_engraver
    \remove Staff_collecting_engraver
    \override SystemStartBrace.style = #'bar-line
    \omit SystemStartBar
    \override SystemStartBrace.padding = #-0.1
    \override SystemStartBrace.thickness = #1.6
    \override StaffGrouper.staffgroup-staff-spacing.basic-distance = #15
  }
}

```

```

%%% EXAMPLE

```

```

txt =
\lyricmode {
  Wer4 nur den lie -- ben Gott läßt wal2 -- ten4
  und4 hof -- fet auf ihn al -- le Zeit2.
}

```

```

% First StaffGroup "exercise"

eI = \relative c' {
  \textMark \markup {
    \bold Teacher:
    This is a simple setting of the choral. Please improve it. }
  \key a \minor
  \time 4/4
  \voiceOne

  \partial 4 e4
  a b c b
  a b gis2
  e4\fermata g! g f
  e a a gis
  a2.\fermata
  \bar ":|."
}

eII = \relative c' {
  \key a \minor
  \time 4/4
  \voiceTwo
  \partial 4 c4
  e e e gis
  a f e2
  b4 b d d
  c c d d
  c2.
  \bar ":|."
}

eIII = \relative c' {
  \key a \minor
  \time 4/4
  \clef bass
  \voiceOne

  \partial 4 a4
  c b a b
  c d b2
  gis4 g g b
  c a f e
  e2.
}

eIV = \relative c' {
  \key a \minor
  \time 4/4
  \clef bass
  \voiceTwo

```

```

\partial 4 a,4
a' gis a e
a, d e2
e,4\fermata e' b g
c f d e
a,2.\fermata
\bar " : | . "
}

exercise = \new StaffGroup = "exercise" <<
  \new Staff <<
    \new Voice \eI
    \new Voice \eII
  >>

  \new Lyrics \txt

  \new Staff <<
    \new Voice \eIII
    \new Voice \eIV
  >>
>>

% Second StaffGroup "simple Bach"

sbI = \relative c' {
  \textMark \markup { \bold" Pupil:" Here's my version! }
  \key a \minor
  \time 4/4
  \voiceOne

  \partial 4 e4
  a b c b
  a b gis2
  e4\fermata g! g f
  e a a gis
  a2.\fermata
  \bar " : | . "
}

sbII = \relative c' {
  \key a \minor
  \time 4/4
  \voiceTwo
  \partial 4 c8 d
  e4 e e8 f g4
  f f e2
  b4 b8 c d4 d
  e8 d c4 b8 c d4
  c2.
}

```

```

\bar " : | ."
}

sbIII = \relative c' {
  \key a \minor
  \time 4/4
  \clef bass
  \voiceOne

  \partial 4 a8 b
  c4 b a b8 c
  d4 d8 c b2
  gis4 g g8 a b4
  b a8 g f4 e
  e2.
}

sbIV = \relative c' {
  \key a \minor
  \time 4/4
  \clef bass
  \voiceTwo

  \partial 4 a,4
  a' gis a e
  f8 e d4 e2
  e,4\fermata e' b a8 g
  c4 f8 e d4 e
  a,2.\fermata
  \bar " : | ."
}

simpleBach = \new StaffGroup = "simple Bach" <<
  \new Staff <<
    \new Voice \sbI
    \new Voice \sbII
  >>

  \new Lyrics \txt

  \new Staff <<
    \new Voice \sbIII
    \new Voice \sbIV
  >>
>>

% Third StaffGroup "chromatic Bach"

cbI = \relative c' {
  \textMark \markup {
    \bold "Teacher:"
  }
}

```

```

\column {
  "Well, you simply copied and transposed a version of J.S.Bach."
  "Do you know this one?"
}
}
\key a \minor
\time 4/4
\voiceOne

\partial 4 e4
a b c b
a b gis4. fis8
e4\fermata g! g f
e a a8 b gis4
a2.\fermata
\bar " : | ."
}

cbII = \relative c' {
  \key a \minor
  \time 4/4
  \voiceTwo

  \partial 4 c8 d
  e4 e e8 fis gis4
  a8 g! f!4 e2
  b4 e e d
  d8[ cis] d dis e fis e4
  e2.
  \bar " : | ."
}

cbIII = \relative c' {
  \key a \minor
  \time 4/4
  \clef bass
  \voiceOne

  \partial 4 a8 b
  c[ b] a gis8 a4 d,
  e8[ e'] d c b4. a8
  gis4 b c d8 c
  b[ a] a b c b b c16 d
  c2.
}

cbIV = \relative c' {
  \key a \minor
  \time 4/4
  \clef bass
  \voiceTwo

```

```

\partial 4 a4
c, e a, b
c d e2
e4\fermata e a b8 c
gis[ g] fis f e dis e4
a,2.\fermata
\bar " : | . "
}

chromaticBach = \new StaffGroup = "chromatic Bach" <<
  \new Staff <<
    \new Voice \cbI
    \new Voice \cbII
  >>

  \new Lyrics \txt

  \new Staff <<
    \new Voice \cbIII
    \new Voice \cbIV
  >>
>>

% Score

\score {
  <<
    \exercise
    \simpleBach
    \chromaticBach
  >>

  \header {
    title = \markup \column {
      \combine \null \vspace #1
      "Exercise: Improve the given choral"
      " "
    }
  }
}

\layout {
  \context {
    \Lyrics
    \override LyricText.X-offset = #-1
  }
}
}

```

Exercise: Improve the given choral

Teacher: This is a simple setting of the choral. Please improve it.

Wer nur den lie - ben Gott läßt wal - ten und hof-fet auf ihn al - le Zeit

Pupil: Here's my version!

Wer nur den lie - ben Gott läßt wal - ten und hof-fet auf ihn al - le Zeit

Teacher: Well, you simply copied and transposed a version of J.S.Bach.
Do you know this one?

Wer nur den lie - ben Gott läßt wal - ten und hof-fet auf ihn al - le Zeit

Wiederholungs-(Volta-)Klammern unterhalb der Akkordsymbole

Indem man den `Volta_engraver` zu dem entsprechenden Notensystem hinzufügt, können Wiederholungsklammern unterhalb der Akkorde gesetzt werden.

```
\score {
  <<
    \chords { c1 c1 }
    \new Staff \with { \consists "Volta_engraver" }
    {
      \repeat volta 2 { c'1 \alternative { c' } }
    }
  >>
  \layout {
    \context {
      \Score
      \remove "Volta_engraver"
    }
  }
}
```

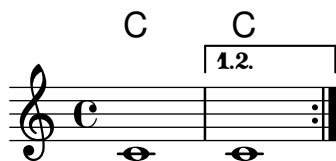

Volta brackets in multiple staves

By adding the `Volta_engraver` to the relevant staff, volte can be put over staves other than the topmost one in a score.

`\repeat` and related commands should be present in all staves.

```
voltaMusic = \relative c'' {
  \repeat volta 2 {
    c1
    \alternative {
      \volta 1 { d1 }
      \volta 2 { e1 }
    }
  }
}
```

```
<<
  \new StaffGroup <<
    \new Staff \voltaMusic
    \new Staff \voltaMusic
  >>
  \new StaffGroup <<
    \new Staff \with { \consists "Volta_engraver" }
      \voltaMusic
    \new Staff \voltaMusic
  >>
>>
```

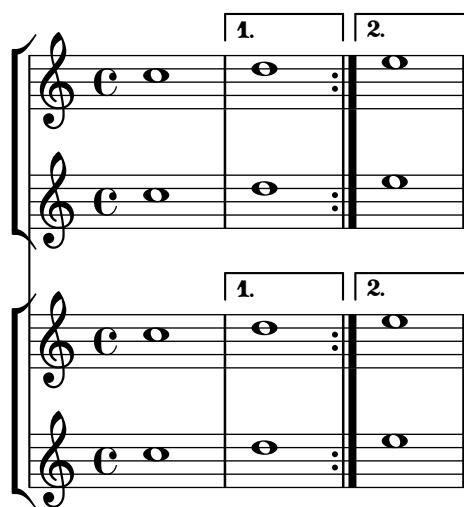

7 Editorial annotations

See also Abschnitt “Editorial annotations” in *Notationsreferenz*.

Adding fingerings to a score

Fingering instructions can be entered using a simple syntax.

```
\relative c' ' {
  c4-1 d-2 f-4 e-3
}
```

Adding links to objects

To add a link to a grob stencil you can use `add-link` as defined here. It works both with `\override` and `\tweak`.

Drawback: `point-and-click` is disturbed for the linked grobs.

Limitation: Works for PDF only.

The linked objects are colored with a separate command.

```

#(define (add-link url-strg)
  (lambda (grob)
    (let* ((stil (ly:grob-property grob 'stencil)))
      (if (ly:stencil? stil)
          (let* ((x-ext (ly:stencil-extent stil X))
                 (y-ext (ly:stencil-extent stil Y))
                 (url-expr `(url-link ,url-strg ,x-ext ,y-ext))
                 (new-stil
                  (ly:stencil-add
                   (ly:make-stencil url-expr x-ext y-ext)
                   stil)))
            (ly:grob-set-property! grob 'stencil new-stil))))))

```

```
%%% test
```

```

%% For easier maintenance of this snippet the URL is formatted to use the
%% actually used LilyPond version.
%% Of course a literal URL would work as well.

```

```

#(define major.minor-version
  (string-join (take (string-split (lilypond-version) #\.) 2) "."))

urlI =
#(format #f
  "http://lilypond.org/doc/v~a/Documentation/notation/writing-pitches"
  major.minor-version)

urlII =
#(format #f
  "http://lilypond.org/doc/v~a/Documentation/notation/rhythms"

```

```

major.minor-version)

urlIII =
#(format #f
  "http://lilypond.org/doc/v~a/Documentation/notation/note-heads"
  major.minor-version)

urlIV =
#(format #f
  "http://lilypond.org/doc/v~a/Documentation/notation/beams"
  major.minor-version)

urlV =
#(format #f
  "http://lilypond.org/doc/v~a/Documentation/notation/note-head-styles"
  major.minor-version)

urlVI =
#(format #f
  "http://lilypond.org/doc/v~a/Documentation/notation/writing-pitches"
  major.minor-version)

\relative c' {
  \key cis \minor

  \once \override Staff.Clef.color = #green
  \once \override Staff.Clef.after-line-breaking =
    #(add-link urlI)

  \once \override Staff.TimeSignature.color = #green
  \once \override Staff.TimeSignature.after-line-breaking =
    #(add-link urlII)

  \once \override NoteHead.color = #green
  \once \override NoteHead.after-line-breaking =
    #(add-link urlIII)

  cis'1
  \once \override Beam.color = #green
  \once \override Beam.after-line-breaking =
    #(add-link urlIV)
  cis8 dis e fis gis2
  <gis,
    \tweak Accidental.color #green
    \tweak Accidental.after-line-breaking #(add-link urlVI)
    \tweak color #green
    \tweak after-line-breaking #(add-link urlV)
    \tweak style #'harmonic
  bis
  dis
  fis
  >1

```

```
<cis, cis' e>
}
```

Adding markups in a tablature

By default, markups are not displayed in a tablature.

To make them appear, revert the stencil property of the TextScript grob in the TabStaff context.

```
high = { r4 r8 <g c'> q r8 r4 }
low = { c4 r4 c8 r8 g,8 b, }
pulse = { s8^"1" s8^"&" s8^"2" s8^"&" s8^"3" s8^"&" s8^"4" s8^"&" }
```

```
\score {
  \new TabStaff {
    \repeat unfold 2 << \high \ \ \low \ \ \pulse >>
  }
  \layout {
    \context {
      \TabStaff
      \clef moderntab
      \revert TextScript.stencil
      \override TextScript.font-series = #'bold
      \override TextScript.font-size = #-2
      \override TextScript.color = #red
    }
    \context {
      \Score
      proportionalNotationDuration = #1/8
    }
  }
}
```

	1 & 2 & 3 & 4 &				1 & 2 & 3 & 4 &	
T	1-1				1-1	
A	0-0				0-0	
B	3	3	2	3	3	2

Fingersatz auch innerhalb des Systems setzen

Normalerweise werden vertikal orientierte Fingersatzzahlen außerhalb des Systems gesetzt. Das kann aber verändert werden.

```
\relative c' {
  <c-1 e-2 g-3 b-5>2
  \override Fingering.staff-padding = #'()
  <c-1 e-2 g-3 b-5>4 g'-0
  a8[-1 b]-2 g-0 r
  \override Fingering.add-stem-support = ##f
  a[-1 b]-2 g-0 r
  \override Fingering.add-stem-support = ##t
```

```

a[-1 b]-2 g-0 r
\override Fingering.add-stem-support = #only-if-beamed
a[-1 b]-2 g-0 r
}

```

Alternative Taktnummerierung

Zwei alternative Methoden können eingestellt werden, die die Taktnummerierung beeinflussen, insbesondere bei Wiederholungen.

```

music = \relative c' {
  \repeat volta 3 {
    c4 d e f |
    \alternative {
      \volta 1 { c4 d e f | c2 d \break }
      \volta 2 { f4 g a b | f4 g a b | f2 a | \break }
      \volta 3 { c4 d e f | c2 d } } }
  c1 \bar " | ."
}

{
  \textMark \markup \large "default"
  \music
}

{
  \textMark \markup \large \typewriter "numbers"
  \set Score.alternativeNumberingStyle = #'numbers
  \music
}

{
  \textMark \markup \large \typewriter "numbers-with-letters"
  \set Score.alternativeNumberingStyle = #'numbers-with-letters
  \music
}

\layout {
  \context {
    \Score
    \override TextMark.Y-offset = #5
  }
}

```

Analysis brackets above the staff

Simple horizontal analysis brackets are added below the staff by default. The following example shows a way to place them above the staff instead.

```
\layout {
  \context {
    \Voice
    \consists "Horizontal_bracket_engraver"
  }
}

\relative c'' {
  \once \override HorizontalBracket.direction = #UP
  c2\startGroup
  d2\stopGroup
}
```

Analysis brackets with labels

Text markup may be added to analysis brackets using the `text` property of the `HorizontalBracketText` grob. Adding different texts to brackets beginning at the same time requires the `\tweak` command.

Bracket text gets parenthesized after a line break. The vertical order of nested brackets can be controlled with the `outside-staff-priority` property.

```
\layout {
  \context {
    \Voice
    \consists "Horizontal_bracket_engraver"
    \override HorizontalBracket.direction = #UP
  }
}

{
  \once\override HorizontalBracketText.text = "a"
  c''\startGroup d''\stopGroup
  \once\override HorizontalBracketText.text = "a'"
  e''\startGroup d''\stopGroup |
  c''-\tweak outside-staff-priority #801
    \tweak HorizontalBracketText.text
      \markup \bold \huge "b" \startGroup
    -\tweak HorizontalBracketText.text "a" \startGroup
    d''\stopGroup
    e''-\tweak HorizontalBracketText.text "a'" \startGroup
    d''\stopGroup\stopGroup |
  c''-\tweak HorizontalBracketText.text foo \startGroup
    d'' e'' f'' | \break
  g'' a'' b'' c'''\stopGroup
}
```

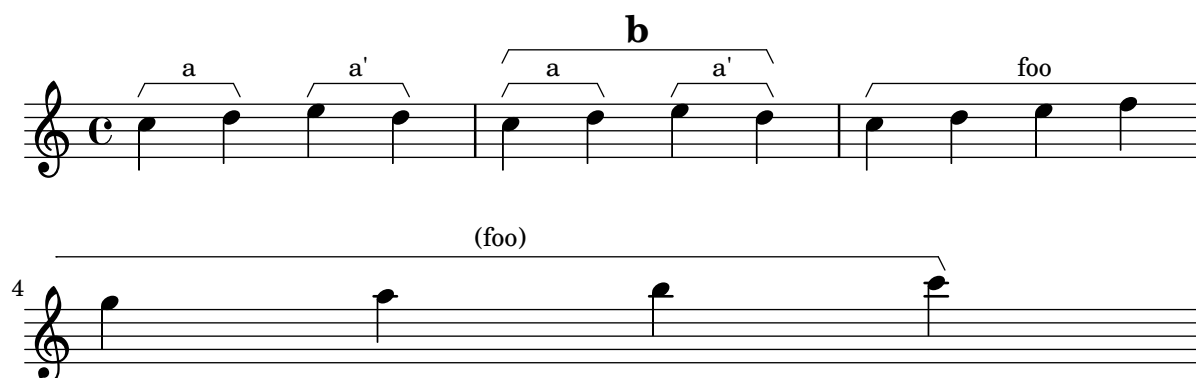

Notenkopfstile basierend auf der Tonleiterstufe erstellen

Die `shapeNoteStyles`-(`NotenFormenStile`)-Eigenschaft kann benutzt werden, um verschiedene Notenstile für jeden Schritt der Tonleiter zu definieren (vorgegeben von der Tonart oder der „tonic“ (Tonika)-Eigenschaft. Diese Eigenschaft braucht eine Anzahl von Symbolen, welche beliebig sein können (geometrische Ausdrücke wie `triangle` (Dreieck), `cross` (Kreuz) und `xcircle` (X-Kreis) sind erlaubt) oder basierend auf einer alten amerikanischen Notensatztradition (einige lateinische Notenbezeichnungen sind auch erlaubt).

Um alte amerikanische Liederbücher zu imitieren, gibt es einige vordefinierte Notenstile wie etwa `\aikenHeads` (im Stil von Aiken) oder `\sacredHarpHeads` (im Stil der Sacred Harp-Tradition).

Dieses Beispiel zeigt, wie man unterschiedlich geformte Noten erhält und eine Melodie transponieren kann, ohne dass das Verhältnis zwischen den harmonischen Funktionen und dem Notenstil verloren geht.

```
fragment = {
  \key c \major
  c2 d
  e2 f
  g2 a
  b2 c
}

\new Staff {
  \transpose c d
  \relative c' {
    \set shapeNoteStyles = ##(do re mi fa
                          #f la ti)

    \fragment
  }

  \break

  \relative c' {
    \set shapeNoteStyles = ##(cross triangle fa #f
                          mensural xcircle diamond)

    \fragment
  }
}
```

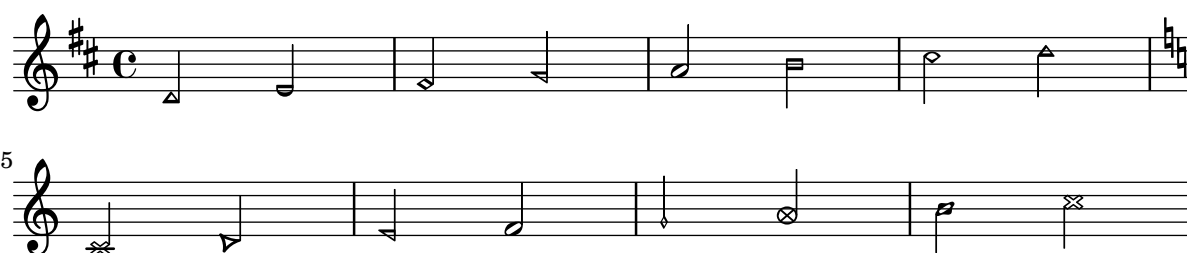

Blanking staff lines using the `\whiteout` command

The `\whiteout` command underlays a markup with a white box. Since staff lines are in a lower layer than most other grobs, this white box will not overlap any other grob.

```
\layout {
  ragged-right = ##f
}

\relative c' {
  \override TextScript.extra-offset = #'(2 . 4)
  c2-\markup { \whiteout \pad-markup #0.5 "middle C" } c
}
```

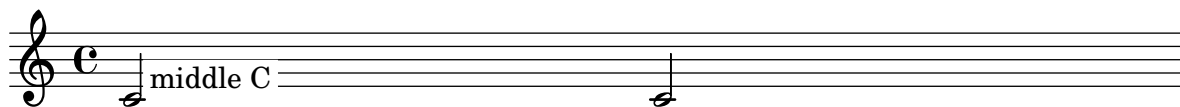

Changing a single note's size in a chord

Individual note heads in a chord can be modified with the `\tweak` command inside a chord, by altering the `font-size` property.

Inside the chord (within the brackets `< >`), before the note to be altered, place the `\tweak` command, followed by `font-size` and define the proper size like `#-2` (a tiny note head).

```
\relative c' {
  <\tweak font-size #+2 c e g c
    \tweak font-size #-2 e>1
  ~\markup { A tiny e }_~\markup { A big c }
}
```

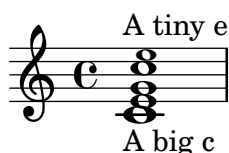

Changing the appearance of a slur from solid to dotted or dashed

The appearance of slurs may be changed from solid to dotted or dashed.

```
\relative c' {
  c4( d e c)
  \slurDotted
  c4( d e c)
  \slurSolid
  c4( d e c)
  \slurDashed
  c4( d e c)
  \slurSolid
  c4( d e c)
}
```

Coloring notes depending on their pitch

It is possible to color note heads depending on their pitch and/or their names: the function used in this example even makes it possible to distinguish enharmonics.

% Association list of pitches to colors.

```
#(define color-mapping
  (list
    (cons (ly:make-pitch 0 0 NATURAL) (x11-color 'red))
    (cons (ly:make-pitch 0 0 SHARP) (x11-color 'green))
    (cons (ly:make-pitch 0 1 FLAT) (x11-color 'green))
```

```

(cons (ly:make-pitch 0 2 NATURAL) (x11-color 'red))
(cons (ly:make-pitch 0 2 SHARP) (x11-color 'green))
(cons (ly:make-pitch 0 3 FLAT) (x11-color 'red))
(cons (ly:make-pitch 0 3 NATURAL) (x11-color 'green))
(cons (ly:make-pitch 0 4 SHARP) (x11-color 'red))
(cons (ly:make-pitch 0 5 NATURAL) (x11-color 'green))
(cons (ly:make-pitch 0 5 FLAT) (x11-color 'red))
(cons (ly:make-pitch 0 6 SHARP) (x11-color 'red))
(cons (ly:make-pitch 0 1 NATURAL) (x11-color 'blue))
(cons (ly:make-pitch 0 3 SHARP) (x11-color 'blue))
(cons (ly:make-pitch 0 4 FLAT) (x11-color 'blue))
(cons (ly:make-pitch 0 5 SHARP) (x11-color 'blue))
(cons (ly:make-pitch 0 6 FLAT) (x11-color 'blue)))

% Compare pitch and alteration (not octave).
#(define (pitch-equals? p1 p2)
  (and
    (= (ly:pitch-alteration p1) (ly:pitch-alteration p2))
    (= (ly:pitch-notename p1) (ly:pitch-notename p2))))

#(define (pitch-to-color pitch)
  (let ((color (assoc pitch color-mapping pitch-equals?)))
    (if color
      (cdr color))))

#(define (color-notehead grob)
  (pitch-to-color
    (ly:event-property (event-cause grob) 'pitch)))

\score {
  \new Staff \relative c' {
    \override NoteHead.color = #color-notehead
    c8 b d dis ees f g aes
  }
}

```

Position von Fingersatz in Akkorden kontrollieren

Die Position von Fingersatzzahlen kann exakt kontrolliert werden.

```

\relative c' {
  \set fingeringOrientations = #'(left)
  <c-1 e-3 a-5>4
  \set fingeringOrientations = #'(down)
  <c-1 e-3 a-5>4
  \set fingeringOrientations = #'(down right up)
  <c-1 e-3 a-5>4
  \set fingeringOrientations = #'(up)
  <c-1 e-3 a-5>4
}

```

```

\set fingeringOrientations = #'(left)
<c-1>2
\set fingeringOrientations = #'(down)
<e-3>2
\set stringNumberOrientations = #'(up left down)
<f\3 a\2 c\1>1
\set strokeFingerOrientations = #'(down right up)
<c\rightHandFinger 1 e\rightHandFinger 2 c'\rightHandFinger 4 >
}

```

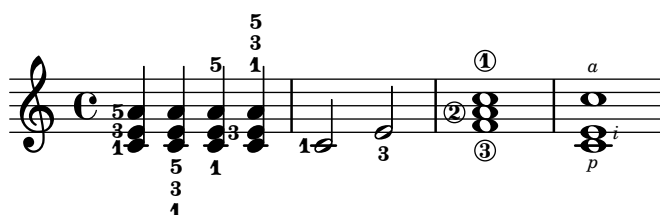

Einen Doppelschlag mit Vorhalt erstellen

Einen Doppelschlag mit Vorhalt zu erstellen, wobei die untere Note das Vorzeichen benutzt, erfordert einige Einstellungsänderungen. Die `outside-staff-priority`-Eigenschaft muss auf falsch (`#f`) gesetzt werden, weil sie sonst über die Eigenschaft `avoid-slur property` dominieren würde. Der Wert von `halign` wird benutzt, um den Doppelschlag horizontal zu positionieren.

```

\relative c' {
  \after 2*2/3 \turn c2( d4) r |
  \after 4 \turn c4.( d8)
  \after 4
  {
    \once \set suggestAccidentals = ##t
    \once \override AccidentalSuggestion.outside-staff-priority = ##f
    \once \override AccidentalSuggestion.avoid-slur = #'inside
    \once \override AccidentalSuggestion.font-size = -3
    \once \override AccidentalSuggestion.script-priority = -1
    \once \hideNotes
    cis8\turn \noBeam
  }
  d4.( e8)
}

```

Creating blank staves

To create blank staves, generate empty measures then remove the `Bar_number_engraver` from the Score context, and the `Time_signature_engraver`, `Clef_engraver` and `Bar_engraver` from the Staff context.

```

#(set-global-staff-size 10) % for the documentation
% #(set-global-staff-size 20) % for letter and A4

```

```

\book {

```

```

\score {
  { \repeat unfold 12 { s1 \break } }

  \layout {
    indent = 0
    \context {
      \Staff
      \remove "Time_signature_engraver"
      \remove "Clef_engraver"
      \remove "Bar_engraver"
    }
    \context {
      \Score
      \remove "Bar_number_engraver"
    }
  }
}

% for the documentation
\paper {
  #(set-paper-size "a6")
  ragged-last-bottom = ##f
  line-width = 90\mm
  left-margin = 7.5\mm
  bottom-margin = 5\mm
  top-margin = 5\mm
  tagline = ##f
}

% uncomment these lines for "letter" size
%{
\paper {
  #(set-paper-size "letter")
  ragged-last-bottom = ##f
  line-width = 7.5\in
  left-margin = 0.5\in
  bottom-margin = 0.25\in
  top-margin = 0.25\in
  tagline = ##f
}
%}

% uncomment these lines for "A4" size
%{
\paper {
  #(set-paper-size "a4")
  ragged-last-bottom = ##f
  line-width = 180\mm
  left-margin = 15\mm
  bottom-margin = 10\mm
  top-margin = 10\mm
  tagline = ##f
}
%}

```

```

}
%}
}

```

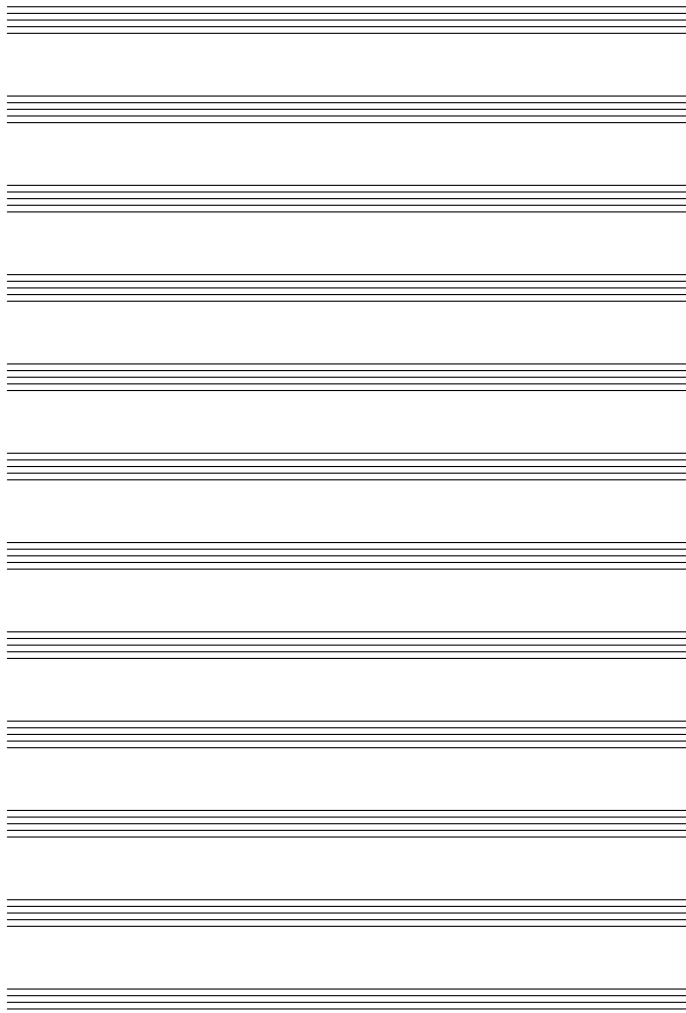

Creating double-digit fingerings

Creating fingerings larger than 5 is possible.

```

\relative c' {
  c1-10
  c1-50
  c1-36
  c1-29
}

```

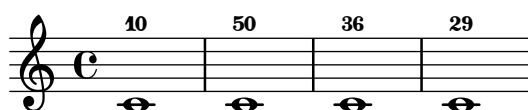

Standardrichtung für Hälse auf der Mittellinie

Die Richtung von Hälse auf der mittleren Linie kann mit der Stem-Eigenschaft `neutral-direction` gesetzt werden.

```

\relative c' {

```

```

a4 b c b
\override Stem.neutral-direction = #up
a4 b c b
\override Stem.neutral-direction = #down
a4 b c b
}

```

Different font size settings for instrumentName and shortInstrumentName

Choose different font sizes for instrumentName and shortInstrumentName as a context override.

```

InstrumentNameFontSize =
#(define-music-function (font-size-pair) (pair?)
  "Set the font size of `InstrumentName` grobs.

```

The first value of FONT-SIZE-PAIR sets the font size of the initial ``instrumentName`` property, the second value sets the font size of ``shortInstrumentName``."

```

;; This code could be changed or extended to set different values
;; for each occurrence of `shortInstrumentName'.
#{
  \override InstrumentName.after-line-breaking =
    #(lambda (grob)
      (let* ((orig (ly:grob-original grob))
             (siblings (if (ly:grob? orig)
                           (ly:spanner-broken-into orig)
                           '())))
        (when (pair? siblings)
          (ly:grob-set-property! (car siblings)
                                'font-size (car font-size-pair))
          (for-each
            (lambda (g)
              (ly:grob-set-property! g
                                    'font-size (cdr font-size-pair)))
            (cdr siblings))))))
  #})

\layout {
  indent = 3\cm
  short-indent = 0.8\cm

  \context {
    \Staff
    \InstrumentNameFontSize #'(6 . -3)
  }
}

\new StaffGroup <<

```

```

\new Staff \with {
  instrumentName = "Flute"
  shortInstrumentName = "Fl." } {
  c''1 \break c'' \break c'' }
\new Staff \with {
  instrumentName = "Violin"
  shortInstrumentName = "Vl." } {
  c''1 \break c'' \break c'' }
>>

```

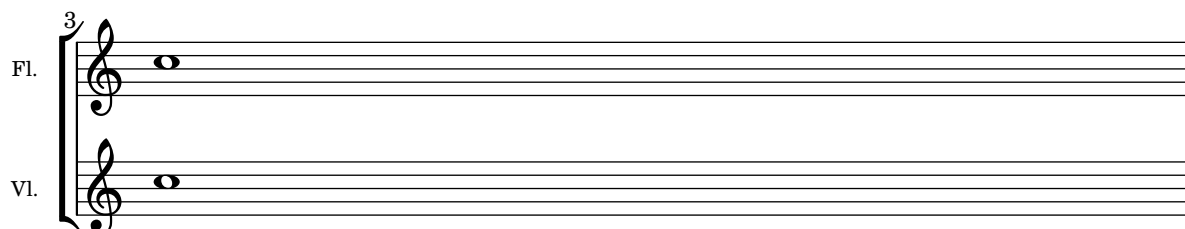
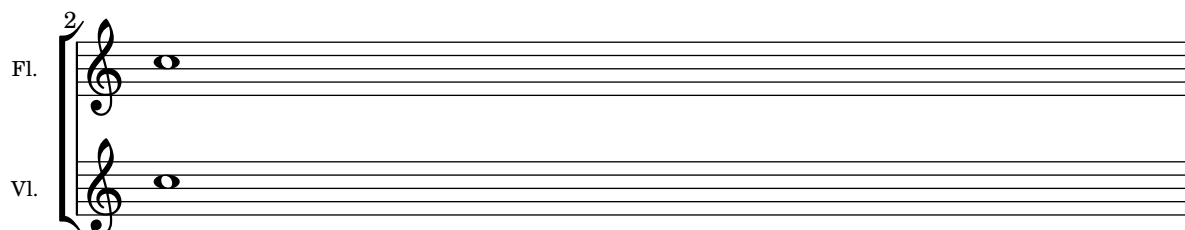
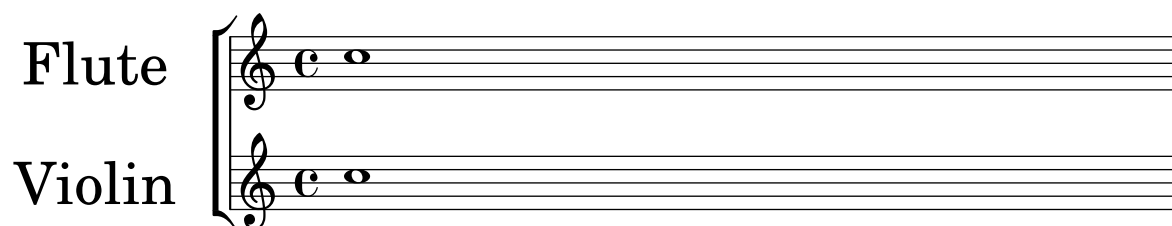

Drawing boxes around grobs

The stencil property can be overridden to draw a box around arbitrary grobs, either using `\override` or `\tweak`.

```

\relative c'' {
  \once \override TextScript.stencil =
    #(make-stencil-boxer 0.1 0.3 ly:text-interface::print)
  c'4^"foo"

  \tweak Stem.stencil
    #(make-stencil-boxer 0.05 0.25 ly:stem::print)
  b8

  c4.^"bar" c4

  \override Score.RehearsalMark.stencil =
    #(make-stencil-boxer 0.15 0.3 ly:text-interface::print)
  \mark \default
  c1
}

```

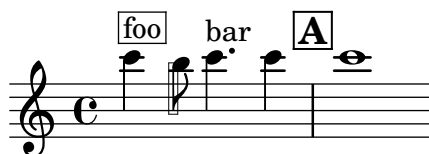

Drawing circles around note heads

A circle can be drawn around a note head by providing a custom Scheme function to temporarily override the stencil property.

```
circle = \tweak NoteHead.stencil
  #(\lambda (grob)
    (let* ((note (ly:note-head::print grob))
      (combo-stencil (ly:stencil-add
        note
        (circle-stencil note 0.1 0.8))))
      (ly:make-stencil (ly:stencil-expr combo-stencil)
        (ly:stencil-extent note X)
        (ly:stencil-extent note Y))))
  \etc

{ \circle c'' }
```

Drawing circles around various objects

The `\circle` command draws circles around `\markup` objects. For other objects, specific tweaks may be required, as demonstrated for rehearsal marks and measure numbers.

```
\relative c' {
  c1
  \set Score.rehearsalMarkFormatter =
    #(\lambda (mark context)
      (make-circle-markup (format-mark-numbers mark context)))
  \mark \default

  c2 d^\markup {
    \override #'(thickness . 3) {
      \circle foo
    }
  }
  \override Score.BarNumber.break-visibility = #all-visible
  \override Score.BarNumber.stencil =
    #(make-stencil-circler 0.1 0.25 ly:text-interface::print)
}
```

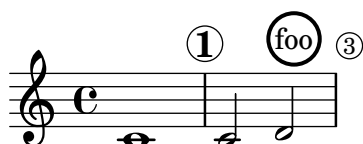

Embedding native PostScript in a `\markup` block

PostScript code can be directly inserted inside a `\markup` block.

In general it is recommended to use LilyPond's native graphical markup commands like `\polygon` instead, which can be used with all LilyPond backends.

```
\relative c' ' {
  a2-\markup \postscript "0 3 moveto
                        5 2 rlineto
                        stroke"
  -\markup \postscript "[1 1] 0 setdash
                        0 0 moveto
                        5 2 rlineto
                        stroke"
  b2-\markup \postscript "1 1 moveto
                        0 0 1 2 8 4 10 2 rcurveto
                        stroke"
  a'1
}
```

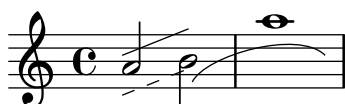

Generate special note head shapes

When a note head with a special shape cannot easily be generated with graphic markup, a drawing specification for `ly:make-stencil` can be used to generate the shape. This snippet gives an example for a parallelogram-shaped note head.

Unfortunately, the available commands in a drawing specification are currently not documented (this is tracked in Issue #6874 (<https://gitlab.com/lilypond/lilypond/-/issues/6874>)); in any case, the used path sub-command has the following signature, quite similar to the `make-path-stencil` Scheme function.

```
(path thickness command-list line-cap-style line-join-style fill)
```

The commands in *command-list* resemble PostScript drawing commands but with arguments after the command name.

```
parallelogram =
  #(ly:make-stencil
    '(path 0.1
      (rmoveto 0 0.25
        lineto 1.2 0.75
        lineto 1.2 -0.25
        lineto 0 -0.75
        lineto 0 0.25)
      round
      round
      #t)
    (cons -0.05 1.25)
    (cons -.75 .75))
```

```
myNoteHeads = \override NoteHead.stencil = \parallelogram
normalNoteHeads = \revert NoteHead.stencil
```

```
\relative c' ' {
  \myNoteHeads
  g4 d'
  \normalNoteHeads
  <f, \tweak stencil \parallelogram b e>4 d
}
```

Gitternetzlinien: Aussehen verändern

Die Erscheinung der Gitternetzlinien kann durch einige Eigenschaften geändert werden.

```
\new ChoirStaff <<
  \new Staff {
    \relative c' ' {
      \stemUp
      c'4. d8 e8 f g4
    }
  }
  \new Staff {
    \relative c {
      % this moves them up one staff space from the default position
      \override Score.GridLine.extra-offset = #'(0.0 . 1.0)
      \stemDown
      \clef bass
      \once \override Score.GridLine.thickness = 5.0
      c4
      \once \override Score.GridLine.thickness = 1.0
      g'4
      \once \override Score.GridLine.thickness = 3.0
      f4
      \once \override Score.GridLine.thickness = 5.0
      e4
    }
  }
}>>
```

```
\layout {
  \context {
    \Staff
    % set up grids
    \consists "Grid_point_engraver"
    % set the grid interval to one quarter note
    gridInterval = #1/4
  }
  \context {
    \Score
    \consists "Grid_line_span_engraver"
    % this moves them to the right half a staff space
    \override NoteColumn.X-offset = -0.5
  }
}
```

```
}
}
```

Grid lines: emphasizing rhythms and notes synchronization

Regular vertical lines can be drawn between staves to show note synchronization; however, in case of monophonic music, you may want to make the second staff invisible, and make the lines shorter like in this snippet.

```
\new ChoirStaff {
  \relative c'' <<
  \new Staff {
    \time 12/8
    \stemUp
    c4. d8 e8 f g4 f8 e8. d16 c8
  }
  \new Staff {
    % hides staff and notes so that only the grid lines are visible
    \hideNotes
    \hide Staff.BarLine
    \override Staff.StaffSymbol.line-count = #0
    \hide Staff.TimeSignature
    \hide Staff.Clef

    % dummy notes to force regular note spacing
    \once \override Score.GridLine.thickness = #4.0
    c8 c c
    \once \override Score.GridLine.thickness = #3.0
    c8 c c
    \once \override Score.GridLine.thickness = #4.0
    c8 c c
    \once \override Score.GridLine.thickness = #3.0
    c8 c c
  }
}
>>
}
```

```
\layout {
  \context {
    \Score
    \consists "Grid_line_span_engraver"
    % center grid lines horizontally below note heads
    \override NoteColumn.X-offset = #-0.5
  }
}
```

```

\context {
  \Staff
  \consists "Grid_point_engraver"
  gridInterval = #1/8
  % set line length and positioning:
  % to four spaces below center line on visible staff
  \override GridPoint.Y-extent = #'(2 . -4)
}
}

```

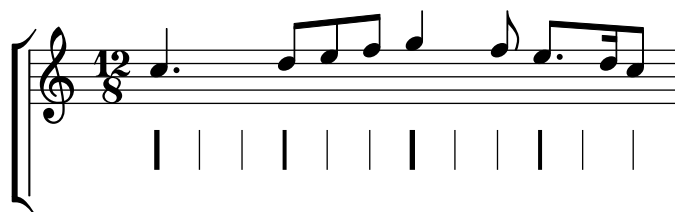

Hammer-on and pull-off

Hammer-on and pull-off can be obtained using slurs.

```

\new TabStaff {
  \relative c' {
    d4( e\2)
    a( g)
  }
}

```

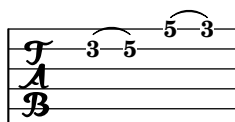

Hammer-on and pull-off using chords

When using hammer-on or pull-off with chorded notes, only a single arc is drawn. However „double arcs“ are possible by setting the doubleSlurs property to #t.

```

\new TabStaff {
  \relative c' {
    % chord hammer-on and pull-off
    \set doubleSlurs = ##t
    <g' b>8( <a c> <g b>)
  }
}

```

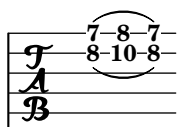

Hammer-on and pull-off using voices

The arc of hammer-on and pull-off is upwards in voices one and three and downwards in voices two and four:

```
\new TabStaff {
  \relative c' {
    << { \voiceOne g2( a) }
    \\ { \voiceTwo a,( b) }
    >> \oneVoice
  }
}
```

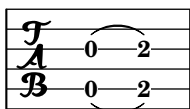

Eine Linie des Notensystems dicker als die anderen machen

Für den pädagogischen Einsatz kann eine Linie des Notensystems dicker gezeichnet werden (z. B. die Mittellinie, oder um den Schlüssel hervorzuheben). Das ist möglich, indem man zusätzliche Linien sehr nahe an der Linie, die dicker erscheinen soll, einfügt. Dazu wird die `line-positions`-Eigenschaft herangezogen.

```
{
  \override Staff.StaffSymbol.line-positions =
    #'(-4 -2 -0.2 0 0.2 2 4)
  d'4 e' f' g'
}
```

Marking notes of spoken parts with a cross on the stem (Sprechstimme)

This example shows how to put crosses on stems. Mark the beginning of a spoken section with the command `\speakOn` and end it with `\speakOff`.

```
speakOn = \override Stem.stencil =
  #(lambda (grob)
    (let* ((x-parent (ly:grob-parent grob X))
          (is-rest? (ly:grob? (ly:grob-object x-parent 'rest))))
      (if is-rest?
          empty-stencil
          (ly:stencil-combine-at-edge
            (ly:stem::print grob)
            Y
            (- (ly:grob-property grob 'direction))
            (grob-interpret-markup
              grob
              (markup #:center-align #:fontsize -4
                #:musicglyph "noteheads.s2cross"))
            -1.7))))

speakOff = \revert Stem.stencil

\new Staff {
```

```

\relative c' {
  a4 b a c
  \speakOn
  g4 f r g8 a
  b4 r r8 d e4
  \speakOff
  c4 a g f
}

```

Measure counters

This snippet demonstrates the use of the `Measure_counter_engraver` to number groups of successive measures. Any stretch of measures may be numbered, whether consisting of repetitions or not.

The engraver must be added to the appropriate context. Here, a `Staff` context is used; another possibility is a `Dynamics` context.

The counter is begun with `\startMeasureCount` and ended with `\stopMeasureCount`. Numbering will start by default with 1, but this behavior may be modified by overriding the `count-from` property.

When a measure extends across a line break, the number will appear twice, the second time in parentheses.

```

\layout {
  \context {
    \Staff
    \consists #Measure_counter_engraver
  }
}

\new Staff {
  \startMeasureCount
  \repeat unfold 7 {
    c'4 d' e' f'
  }
  \stopMeasureCount
  \bar "||"
  g'4 f' e' d'
  \override Staff.MeasureCounter.count-from = #2
  \startMeasureCount
  \repeat unfold 5 {
    g'4 f' e' d'
  }
  g'4 f'
  \bar ""
  \break
  e'4 d'
  \repeat unfold 7 {
    g'4 f' e' d'
  }
}

```

```

}
\stopMeasureCount
}

```

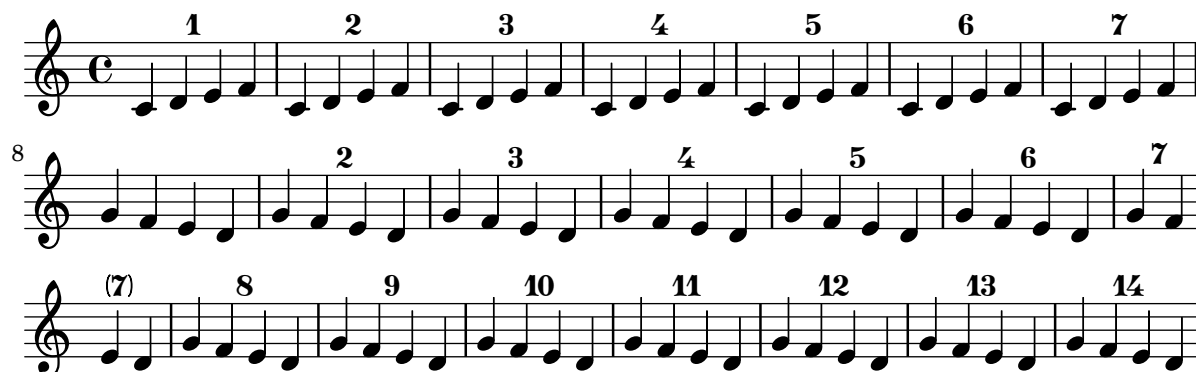

Measure spanner

Measure spanners are an alternate way to print annotated brackets. As opposed to horizontal brackets, they extend between two bar lines rather than two notes. The text is displayed in the center of the bracket.

```

\layout {
  \context {
    \Staff
    \consists Measure_spanner_engraver
  }
}

<<
\new Staff \relative c'' {
  \key d \minor
  R1*2
  \tweak text "Answer"
  \startMeasureSpanner
  \tuplet 3/2 8 {
    a16[ b c] d[ c b] c[ d e] f[ e d]
  }
  e8 a gis g
  fis f e d~ d c b e
  \stopMeasureSpanner
}
\new Staff \relative c' {
  \key d \minor
  \tweak text "Subject"
  \tweak direction #DOWN
  \startMeasureSpanner
  \tuplet 3/2 8 {
    d16[ e f] g[ f e] f[ g a] bes[ a g]
  }
  a8 d cis c
  b bes a g~ g f e a
  \stopMeasureSpanner
  \tweak text "Counter-subject"
}

```

```

\ tweak direction #DOWN
\ startMeasureSpanner
f8 e a r r16 b, c d e fis g e
a gis a b c fis, b a gis e a4 g8
\ stopMeasureSpanner
}
>>

```

Positioning fingering indications precisely

The semi-automatic positioning of fingering within a chords works fine in most situations. If one of the indications needs to be positioned more precisely the following, tweaks as shown in this snippet may be used. This is particularly useful for correcting the positioning when intervals of a second are involved.

```

\score {
  \relative c' {
    \set fingeringOrientations = #'(left)
    <c-1 d-2 a'-5>4
    <c-1 d-\tweak extra-offset #'(0 . 0.2)-2 a'-5>

    \set fingeringOrientations = #'(down)
    <c-1 d-2 a'-5>
    <c-\tweak extra-offset #'(0 . -1.1)-1
    d-\tweak extra-offset #'(-1.2 . -1.8)-2 a'-5> |

    \set fingeringOrientations = #'(down right up)
    <c-1 d-\tweak extra-offset #'(-0.3 . 0)-2 a'-5>4
    <c-1 d-\tweak extra-offset #'(-1 . 1.2)-2 a'-5>

    \set fingeringOrientations = #'(up)
    <c-1 d-\tweak extra-offset #'(0 . 1.1)-2
    a'-\tweak extra-offset #'(0 . 1)-5>
    <c-1 d-\tweak extra-offset #'(-1.2 . 1.5)-2
    a'-\tweak extra-offset #'(0 . 1.4)-5> |
  }
}

```

}

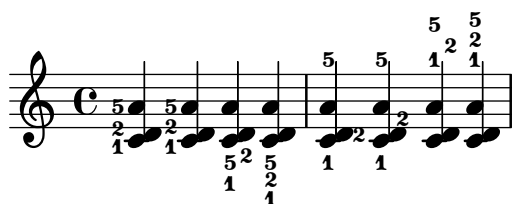

Textbeschriftung innerhalb von Bögen positionieren

Textbeschriftung kann innerhalb von Bögen gesetzt werden, wenn die `outside-staff-priority`-Eigenschaft auf falsch gesetzt wird.

```
\relative c' ' {
  \override TextScript.avoid-slur = #'inside
  \override TextScript.outside-staff-priority = ##f
  c2(^\markup { \halign #-10 \natural } d4.) c8
}
```

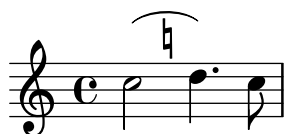

Printing text from right to left

It is possible to print text from right to left in a markup object, as demonstrated here.

```
{
  b1^\markup {
    \line { i n g i r u m i m u s n o c t e }
  }
  f'_\markup {
    \override #'(text-direction . -1)
    \line { i n g i r u m i m u s n o c t e }
  }
}
```

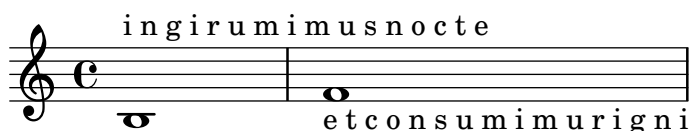

String number extender lines

Make an extender line for string number indications, showing that a series of notes is supposed to be played all on the same string.

```
stringNumberSpanner =
  #(define-music-function (StringNumber) (string?)
    #{
      \override TextSpanner.style = #'solid
      \override TextSpanner.font-size = #-5
      \override TextSpanner.bound-details.left.stencil-align-dir-y = #CENTER
      \override TextSpanner.bound-details.left.text =
        \markup { \circle \number $StringNumber }
    })
```

```

#})

\relative c {
  \clef "treble_8"
  \textSpannerDown
  \stringNumberSpanner "5" a8\startTextSpan b c d
    e f\stopTextSpan \stringNumberSpanner "4" g\startTextSpan a |
  bes4 a g2\stopTextSpan
}

```

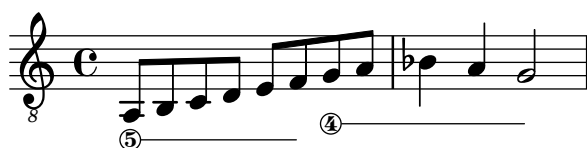

Using the whiteout property

Any graphical object can be printed over a white background to mask parts of objects that lie beneath. This can be useful to improve the appearance of collisions in complex situations when repositioning objects is impractical. It is necessary to explicitly set the layer property to control which objects are masked by the white background.

In this example the collision of the tie with the time signature is improved by masking out the part of the tie that crosses the time signature, setting the whiteout property of TimeSignature. To do this, TimeSignature is moved to a layer above Tie, which is left in the default layer 1, and StaffSymbol is moved to a layer above TimeSignature so it is not masked.

```

{
  \override Score.StaffSymbol.layer = 4
  \override Staff.TimeSignature.layer = 3
  b'2 b'~
  \once \override Staff.TimeSignature.whiteout = ##t
  \time 3/4
  b' r4
}

```

8 Text

See also Abschnitt “Text” in *Notationsreferenz*.

Adding markups in a tablature

By default, markups are not displayed in a tablature.

To make them appear, revert the `stencil` property of the `TextScript` grob in the `TabStaff` context.

```
high = { r4 r8 <g c'> q r8 r4 }
low = { c4 r4 c8 r8 g,8 b, }
pulse = { s8^"1" s^"&" s^"2" s^"&" s^"3" s^"&" s^"4" s^"&" }
```

```
\score {
  \new TabStaff {
    \repeat unfold 2 << \high \\\ \low \\\ \pulse >>
  }
  \layout {
    \context {
      \TabStaff
      \clef moderntab
      \revert TextScript.stencil
      \override TextScript.font-series = #'bold
      \override TextScript.font-size = #-2
      \override TextScript.color = #red
    }
    \context {
      \Score
      proportionalNotationDuration = #1/8
    }
  }
}
```

	1	&	2	&	3	&	4	&	1	&	2	&	3	&	4	&
T					1-1								1-1			
A					0-0								0-0			
B	3				3			2	3				3			2
							3								3	

Adding the current date to a score

With a little Scheme code, the current date can easily be added to a score.

```
\paper { tagline = ##f }
```

```
% first, define a variable to hold the formatted date:
date = #(strftime "%d-%m-%Y" (localtime (current-time)))
```

```
% use it in the title block:
```

```
\header {
  title = "Including the date!"
  subtitle = \date
}
```

```
\score {
  \relative c' {
    c4 c c c
  }
}
% and use it in a \markup block:
\markup {
  \date
}
```

Including the date!

07-03-2026

07-03-2026

Adjusting vertical spacing of lyrics

This snippet shows how to bring the lyrics line closer to the staff.

```
music = \relative c' { c4 d e f | g4 f e d | c1 }
text = \lyricmode { aa aa aa aa aa aa aa aa }
```

```
<<
  \new Staff \new Voice = melody \music
  % Default layout:
  \new Lyrics \lyricsto melody \text

  \new Staff \new Voice = melody \music
  % Reducing the minimum space below the staff and above the lyrics.
  \new Lyrics \with {
    \override VerticalAxisGroup.nonstaff-relatedstaff-spacing =
      #'((basic-distance . 1))
  } \lyricsto melody \text
>>
```

Aligning and centering instrument names

The horizontal alignment of instrument names is tweaked by changing the `self-alignment-X` property of the `InstrumentName` grob (usually in the `Staff` context). The `\layout` variables `indent` and `short-indent` define the space in which the instrument names are aligned before the first and the following systems, respectively.

```
\paper {
```

```

    left-margin = 3\cm
}

\new StaffGroup <<
  \new Staff \with {
    \override InstrumentName.self-alignment-X = #LEFT
    instrumentName = \markup \left-column { "Left aligned"
                                             "instrument name" }

    shortInstrumentName = "Left"
  } {
    c'1 \break c'1
  }

  \new Staff \with {
    \override InstrumentName.self-alignment-X = #CENTER
    instrumentName = \markup \center-column { Centered
                                             "instrument name" }

    shortInstrumentName = "Centered"
  } {
    g'1 g'1
  }

  \new Staff \with {
    \override InstrumentName.self-alignment-X = #RIGHT
    instrumentName = \markup \right-column { "Right aligned"
                                             "instrument name" }

    shortInstrumentName = "Right"
  } {
    e'1 e'1
  }
>>

\layout {
  indent = 4\cm
  short-indent = 2\cm
  line-width = 6.5\cm
}

```

Left aligned
instrument name

Centered
instrument name

Right aligned
instrument name

Aligning syllables with melisma

By default, lyrics syllables that start a melisma are left-aligned on their note. The alignment can be altered using the `lyricMelismaAlignment` property.

```
<<
\new Staff {
  \new Voice = "vocal" \relative c' {
    \override TextScript.staff-padding = #2
    c d~\markup default d e
    c d~\markup "right aligned" d e
    c d~\markup "center aligned" d e
    c d~\markup "reset to default" d e
  }
}
\new Lyrics \lyricsto "vocal" {
  word word word
  \set lyricMelismaAlignment = #RIGHT
  word word word
  \set lyricMelismaAlignment = #CENTER
  word word word
  \unset lyricMelismaAlignment
  word word word
}
>>
```

```
\layout {
  ragged-right = ##f
}
```

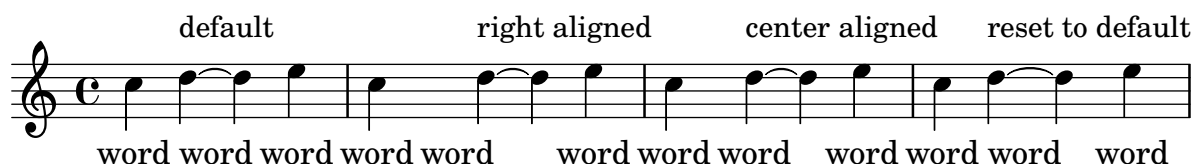

Aligning text marks to notes

By default, `TextMark` objects are aligned to so-called `NonMusicalPaperColumn` grobs, like the left edge of the staff or a bar line. They can be aligned to a note instead by setting the `non-musical` property to `#f`.

```
\layout {
  line-length = 80\mm
```

```

}

{
  \textMark "mark a" c'1 |
  \textMark "mark b" c'1 |
  \break
  \override Score.TextMark.non-musical = ##f
  \textMark "mark c" c'1 |
  \textMark "mark d" c'1 |
}

```

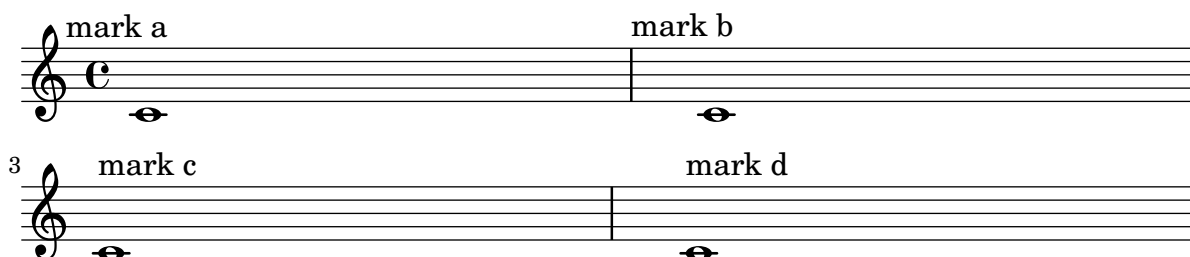

Blanking staff lines using the `\whiteout` command

The `\whiteout` command underlays a markup with a white box. Since staff lines are in a lower layer than most other grobs, this white box will not overlap any other grob.

```

\layout {
  ragged-right = ##f
}

\relative c' {
  \override TextScript.extra-offset = #'(2 . 4)
  c2-\markup { \whiteout \pad-markup #0.5 "middle C" } c
}

```

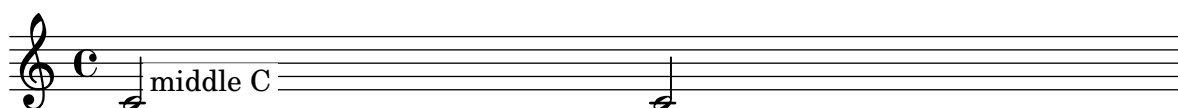

Center text below hairpin dynamics

This example provides a function to typeset a hairpin (de)crescendo with some additional text below it, such as „molto“ or „poco“. The added text will change the direction according to the direction of the hairpin. The Hairpin is aligned to a `DynamicText` grob.

The example also illustrates how to modify the way an object is normally printed, using some Scheme code.

```

hairpinWithCenteredText =
#(define-music-function (text) (markup?)
  #{
    \once \override Voice.Hairpin.after-line-breaking =
      #(lambda (grob)
        (let* ((stencil (ly:hairpin::print grob))
              (par-y (ly:grob-parent grob Y))
              (dir (ly:grob-property par-y 'direction)))

```

```

(staff-line-thickness
  (ly:output-def-lookup (ly:grob-layout grob)
                        'line-thickness))
(new-stencil
  (ly:stencil-aligned-to
    (ly:stencil-combine-at-edge
      (ly:stencil-aligned-to stencil X CENTER)
      Y dir
      (ly:stencil-aligned-to
        (grob-interpret-markup
          grob
          (make-fontsize-markup
            (magnification->font-size
              (+ (ly:staff-symbol-staff-space grob)
                (/ staff-line-thickness 2)))
            text))
          X CENTER))
      X LEFT))
  (staff-space (ly:output-def-lookup
    (ly:grob-layout grob) 'staff-space))
  (par-x (ly:grob-parent grob X))
  (dyn-text (grob::has-interface par-x
                                'dynamic-text-interface))

  (dyn-text-stencil-x-length
    (if dyn-text
      (interval-length
        (ly:stencil-extent
          (ly:grob-property par-x 'stencil) X))
      0))
  (x-shift
    (if dyn-text (- (+ staff-space dyn-text-stencil-x-length)
                    (* 0.5 staff-line-thickness))
      0)))
(ly:grob-set-property! grob 'Y-offset 0)
(ly:grob-set-property! grob
  'stencil (ly:stencil-translate-axis
    new-stencil
    x-shift X))))
#})

hairpinMolto = \hairpinWithCenteredText \markup { \italic molto }
hairpinMore = \hairpinWithCenteredText \markup { \larger moltissimo }

\relative c' {
  \hairpinMolto c2\< c\f
  \hairpinMore c2\ppppp\< c\f
  \break
  \hairpinMolto c2^\< c\f
  \hairpinMore c2\ppppp\< c\f
}

```

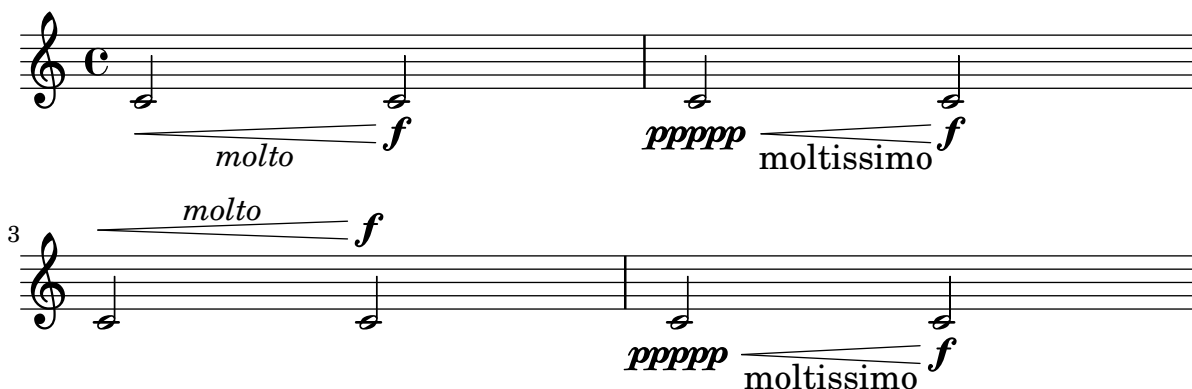

Changing ottava text

Internally, `\ottava` sets the properties `ottavation` (for example, to `8va` or `8vb`) and `middleCPosition`. To override the text of the bracket, set `ottavation` after invoking `\ottava`.

Short text is especially useful when a brief *ottava* is used.

```
{
  c'2
  \ottava 1
  \set Staff.ottavation = "8"
  c''2
  \ottava 0
  c'1
  \ottava 1
  \set Staff.ottavation = "Text"
  c''1
}
```

Changing the default text font family

The default font families for text can be overridden.

```
%{
```

```
You may have to install additional fonts.
```

```
Red Hat Fedora: dejavu-fonts-all
```

```
Debian GNU/Linux, Ubuntu: fonts-dejavu-core
                           fonts-dejavu-extra
```

```
%}
```

```
\paper {
```

```
%{
```

```
run
```

```
lilypond -dshow-available-fonts
```

```
to show all fonts available in the process log.
```

```
%}
```

```
property-defaults.fonts.serif = "DejaVu Serif"
```

```

property-defaults.fonts.sans = "DejaVu Sans"
property-defaults.fonts.typewriter = "DejaVu Sans Mono"
}

{
  g'''4^\markup {
    DejaVu Serif: \bold bold
                  \italic italic
                  \italic \bold { bold italic }
  }
  g4_\markup {
    \override #'(font-family . sans) {
      DejaVu Sans: \bold bold
                   \italic italic
                   \italic \bold { bold italic }
    }
  }
  g''2^\markup {
    \override #'(font-family . typewriter) {
      DejaVu Sans Mono: \bold bold
                       \italic italic
                       \italic \bold { bold italic }
    }
  }
}

```

Combining dynamics with markup texts

Some dynamics may involve text indications (such as „più *f*“ or „*p* subito“). These can be produced using a `\markup` block; the resulting object behaves like a `TextScript` grob.

See also „Combining dynamics with markup texts (2)“.

```

piuF = \markup { \italic più \dynamic f }

```

```

\score {
  \relative c'' {
    c2\f c-\piuF
  }
}

```

Combining dynamics with markup texts (2)

Some dynamics may involve text indications (such as „*più f*“ or „*p subito*“). These can be produced using the `make-dynamic-script` Scheme function; the resulting object behaves like a `DynamicText` grob.

See also „Combining dynamics with markup texts“.

```
piuF = #(make-dynamic-script
        #{ \markup { \normal-text \italic più \dynamic f } #})
```

```
\score {
  \relative c'' {
    c2\f c\piuF
  }
}
```

Zwei Stimmen auf einem System kombinieren

Die Funktion, die Stimmen kombiniert (also der `\partCombine`-Befehl) ermöglicht die Kombination unterschiedlicher Stimmen auf einem System. Textanweisungen wie "solo" oder "a2" werden automatisch hinzugefügt. Wenn man sie entfernen will, muss man die Eigenschaft `printPartCombineTexts` auf falsch setzen. Für Klavierauszüge muss natürlich kein "solo"/"a2" usw. hinzugefügt werden, man sollte sie also ausschalten. Wenn aber Solo-Stellen in einem Klavierauszug oder einer Chorpartitur angezeigt werden, ist es besser, normale Polyphonie zu verwenden, weil so die Solostellen angezeigt werden, auch wenn der Text des Stimmenkombinierers ausgeschaltet ist.

Der Schnipsel zeigt drei Möglichkeiten, Stimmen auf einem System zu kombinieren: Standardpolyphonie, `\partCombine` ohne Text und `\partCombine` mit Text.

```
musicUp = \relative c'' {
  \time 4/4
  a4 c4.( g8) a4 |
  g4 e' g,( a8 b) |
  c b a2.
}
```

```
musicDown = \relative c'' {
  g4 e4.( d8) c4 |
  r2 g'4( f8 e) |
  d2 \stemDown a
}
```

```
\score {
  <<
    \new Staff \with {
      instrumentName = "standard polyphony"
    } << \musicUp \\\musicDown >>

    \new Staff \with {
      instrumentName =
```

```

\markup { \typewriter "\\partCombine" without text}
printPartCombineTexts = ##f
} \partCombine \musicUp \musicDown

\new Staff \with {
  instrumentName =
    \markup { \typewriter "\\partCombine" with text}
} \partCombine \musicUp \musicDown
>>

\layout {
  indent = 6.0\cm
  \context {
    \Score
    % Setting this to a large value avoids a bar line at the
    % beginning that would connect the three staves otherwise.
    \override SystemStartBar.collapse-height = 30
  }
}

```

standard polyphony	
\partCombine without text	
\partCombine with text	

Creating „real“ parenthesized dynamics

Although the easiest way to add parentheses to a dynamic mark is to use a `\markup` block, this method has a downside: the created objects behave like text markups and not like dynamics.

However, it is possible to create a similar object using the equivalent Scheme code (as described in the Notation Reference), combined with the `make-dynamic-script` function. This way, the markup is regarded as a dynamic and therefore remains compatible with commands such as `\dynamicUp` or `\dynamicDown`.

```

paren =
#(define-event-function (dyn) (ly:event?)
  (make-dynamic-script
    #{ \markup \concat {
      \normal-text \italic \fontsize #2 (
        \pad-x #0.2 #(ly:music-property dyn 'text)
        \normal-text \italic \fontsize #2 )
      }
    #}))

\relative c' {

```

```
c4\paren\f c c \dynamicUp c\paren\p
}
```

Creating text spanners

The `\startTextSpan` and `\stopTextSpan` commands allow the creation of text spanners as easily as pedal indications or octavations. Override some properties of the `TextSpanner` object to modify its output.

```
\paper { ragged-right = ##f }
```

```
\relative c' {
  \override TextSpanner.bound-details.left.text = #"bla"
  \override TextSpanner.bound-details.right.text = #"blu"
  a4 \startTextSpan
  b4 c
  a4 \stopTextSpan

  \override TextSpanner.style = #'line
  \once \override TextSpanner.bound-details.left.stencil-align-dir-y = #CENTER
  a4 \startTextSpan
  b4 c
  a4 \stopTextSpan

  \override TextSpanner.style = #'dashed-line
  \override TextSpanner.bound-details.left.text =
    \markup { \draw-line #'(0 . 1) }
  \override TextSpanner.bound-details.right.text =
    \markup { \draw-line #'(0 . -2) }
  \once \override TextSpanner.bound-details.right.padding = #-2
  a4 \startTextSpan
  b4 c
  a4 \stopTextSpan

  \override TextSpanner.dash-period = #10
  \override TextSpanner.dash-fraction = #0.5
  \override TextSpanner.thickness = #10
  a4 \startTextSpan
  b4 c
  a4 \stopTextSpan
}
```

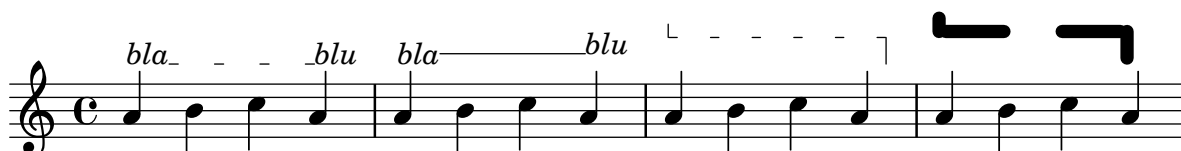

Demonstrating all \header fields

A demonstration of all header fields that LilyPond defines by default. Thanks to setting `print-all-headers` to `#t`, much more fields as usual are displayed, indicating the hierarchy of `\header` blocks.

```
\paper {
  #(set-paper-size "a6" 'landscape)
  print-all-headers = ##t
}

\book {
  \header {
    title = "title"
    subtitle = "subtitle"
    composer = "composer"
    arranger = "arranger"
    instrument = "instrument"
    meter = "meter"
    opus = "opus"
    piece = "piece"
    poet = "poet"
    copyright = "copyright"
    tagline = "tagline"
  }

  \bookpart {
    \score {
      \relative c'' { c1 | c | c | c }

      \header {
        title = "localtitle"
        subtitle = "localsubtitle"
        composer = "localcomposer"
        arranger = "localarranger"
        instrument = "localinstrument"
        meter = "localmeter"
        opus = "localopus"
        piece = "localpiece"
        poet = "localpoet"
        copyright = "localcopyright"
        tagline = "localtagline"
      }
    }
  }
}
```

	title	
	subtitle	
poet	instrument	composer
meter		arranger
	localtitle	
	localsubtitle	
localpoet	localinstrument	localcomposer
localmeter		localarranger
localpiece		localopus

	copyright	
	tagline	

Embedding native PostScript in a \markup block

PostScript code can be directly inserted inside a \markup block.

In general it is recommended to use LilyPond's native graphical markup commands like \polygon instead, which can be used with all LilyPond backends.

```
\relative c' ' {
  a2-\markup \postscript "0 3 moveto
                        5 2 rlineto
                        stroke"
  -\markup \postscript "[1 1] 0 setdash
                        0 0 moveto
                        5 2 rlineto
                        stroke"
  b2-\markup \postscript "1 1 moveto
                        0 0 1 2 8 4 10 2 rcurveto
                        stroke"
  a'1
}
```

Silben im Gesangstext formatieren

Textbeschriftungsmodus kann eingesetzt werden, um individuelle Silben im Gesangstext zu formatieren.

```
mel = \relative c' ' { c4 c c c c1 }
lyr = \lyricmode {
  Your lyrics \markup { \italic can }
  \markup { \with-color #red contain }
  \markup { \fontsize #8 \bold Markup! }
```

```

}

<<
  \new Voice = "melody" \mel
  \new Lyrics \lyricsto "melody" \lyr
>>

```

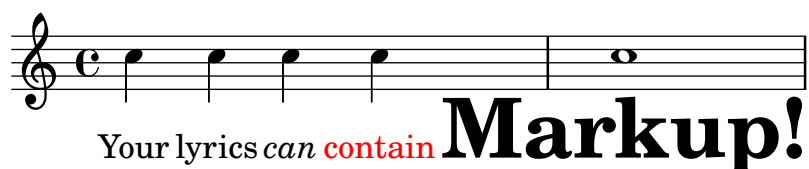

How to put ties between syllables in lyrics

This can be achieved by separating those syllables by tildes.

```

\lyrics {
  wa~o~a
}

```

wa o a

Ausrichtung von Gesangstext

Die horizontale Ausrichtung von Gesangstext kann eingestellt werden, indem man die `self-alignment-X`-Eigenschaft des `LyricText`-Objekts verändert. #-1 bedeutet links, #0 bedeutet mittig und #1 bedeutet rechts, man kann aber genauso gut auch #LEFT, #CENTER und #RIGHT benutzen.

```

\layout {
  ragged-right = ##f
}

```

```

\relative c' {
  c1 c c c
}

```

```

\addlyrics {
  \once \override LyricText.self-alignment-X = #LEFT
  "left-aligned"
  \once \override LyricText.self-alignment-X = #CENTER
  "centered"
  \once \override LyricText.self-alignment-X = 1
  "right-aligned"
  \once \override LyricText.self-alignment-X = #-1.5
  "very right"
}

```

Markup list

Text that can spread over pages is entered with the `\markuplist` command. The `\paragraph` markup command defined in the snippet indents its argument before calling `\justified-lines`.

```
#(set-default-paper-size "a6" 'landscape)

\paper {
  line-width = 11\cm
  tagline = ##f
}

#(define-markup-list-command (paragraph layout props args) (markup-list?)
  (interpret-markup-list layout props
    (make-justified-lines-markup-list (cons (make-hspace-markup 2) args))))

\book { % for correct rendering in the PDF documentation
  % Candide, Voltaire
  \markuplist {
    \override-lines #'(baseline-skip . 2.5) {
      \paragraph {
        Il y avait en Westphalie, dans le château de M. le baron de
        Thunder-ten-tronckh, un jeune garçon à qui la nature avait donné
        les mœurs les plus douces. Sa physionomie annonçait son âme.
        Il avait le jugement assez droit, avec l'esprit le plus
        \concat { simple \hspace #.3 ; }
        c'est, je crois, pour cette raison qu'on le nommait Candide. Les
        anciens domestiques de la maison soupçonnaient qu'il était fils
        de la sœur de monsieur le baron et d'un bon et honnête
        gentilhomme du voisinage, que cette demoiselle ne voulut jamais
        épouser parce qu'il n'avait pu prouver que soixante et onze
        quartiers, et que le reste de son arbre généalogique avait été
        perdu par l'injure du temps.
      }
      \vspace #.3
      \paragraph {
        Monsieur le baron était un des plus puissants seigneurs de la
        Westphalie, car son château avait une porte et des fenêtres. Sa
        grande salle même était ornée d'une tapisserie. Tous les chiens
        de ses basses-cours composaient une meute dans le
        \concat { besoin \hspace #.3 ; }
        ses palefreniers étaient ses
        \concat { piqueurs \hspace #.3 ; }
        le vicaire du village était
        son grand-aumônier. Ils l'appelaient tous monseigneur, et ils
        riaient quand il faisait des contes.
      }
    }
  }
}
```

Il y avait en Westphalie, dans le château de M. le baron de Thunder-ten-tronckh, un jeune garçon à qui la nature avait donné les mœurs les plus douces. Sa physionomie annonçait son âme. Il avait le jugement assez droit, avec l'esprit le plus simple; c'est, je crois, pour cette raison qu'on le nommait Candide. Les anciens domestiques de la maison soupçonnaient qu'il était fils de la sœur de monsieur le baron et d'un bon et honnête gentilhomme du voisinage, que cette demoiselle ne voulut jamais épouser parce qu'il n'avait pu prouver que soixante et onze quartiers, et que le reste de son arbre généalogique avait été perdu par l'injure du temps.

Monsieur le baron était un des plus puissants seigneurs de la Westphalie, car son château avait une porte et des fenêtres. Sa grande salle même était ornée d'une tapisserie. Tous les chiens de ses basses-cours composaient une meute dans le besoin; ses palefreniers étaient ses piqueurs; le vicaire du village était son grand-aumônier. Ils l'appelaient tous monseigneur, et ils riaient quand il faisait des contes.

Textbeschriftung und Mehrtaktpausen

Textbeschriftungen, die an Mehrtaktpausen gehängt wird, wird über oder unter der Pause zentriert. Lange Beschriftungen lassen den Takt nicht breiter werden. Um eine Mehrtaktpause einer Beschriftung anzupassen, muss eine unsichtbare Pause mit der Beschriftung direkt vor der Mehrtaktpause eingesetzt werden.

Man sollte beachten, dass unsichtbare Pausen automatische Taktstriche nach sich ziehen. Text, der an eine unsichtbare Pause gehängt wird, ist links ausgerichtet an der Position, wo die Pause erscheinen würde. Wenn aber die Länge des Taktes durch die Länge des Textes bestimmt wird, sieht es so aus, als ob der Text zentriert gesetzt ist.

```
\relative c' {
  \compressMMRests {
    \textLengthOn
    <>^\markup { [MAJOR GENERAL] }
    R1*19
    <>_\markup { \italic { Cue: ... it is yours } }
    <>^\markup { A }
    R1*30^\markup { [MABEL] }
    \textLengthOff
    c4^\markup { CHORUS } d f c
  }
}
```

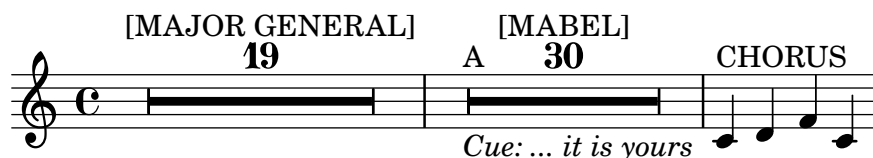

Of the ubiquity of markup objects

Text objects are entered either as simple strings between double quotes or as `\markup` blocks that can accept a variety of advanced text formatting and graphical enhancements.

As such, markup blocks may be used:

- in any `TextScript` object (attached to notes with `-`, `^` or `_`),

- in any TextMark introduced with the `\textMark` keyword, or `\textEndMark` command, or other similar objects such as MetronomeMark introduced with `\tempo`,
- as standalone markup blocks, entered at the top level outside of any `\score` block,
- in any definition inside the `\header` block (e.g., title, subtitle, composer) or in some variables defined inside the `\paper` block such as `evenHeaderMarkup` for page numbers.

`\markup` may additionally be used for lyrics, in chord names, and as dynamics. In fact, it is possible to use `\markup` to customize the appearance of virtually any object, as demonstrated in this example using various methods.

```
\paper {
  paper-width = 8\cm
  paper-height = 8\cm
}

\header {
  title = \markup "Title"
  tagline = \markup "(tagline)"
}

\markup "Top-level markup"

dyn = #(make-dynamic-script #{ \markup \serif "DynamicText" #})

<<
  \new ChordNames \with {
    majorSevenSymbol = \markup "majorSevenSymbol"
  } \chordmode { c1:maj7 }
  \new Staff {
    \tempo \markup "MetronomeMark"
    \textMark \markup "TextMark"

    \once \override TupletNumber.text = \markup "TupletNumber"
    \tuplet 3/2 {
      \once \override NoteHead.stencil = #ly:text-interface::print
      \once \override NoteHead.text = \markup \lower #0.5 "NoteHead"
      c' '8^\markup "TextScript"

      \once \override Rest.stencil = #(lambda (grob)
        (grob-interpret-markup grob #{ \markup "Rest" #}))
      r4
    }
  }
  \new Lyrics \lyricmode { \markup "LyricText" 1 }
  \new Dynamics { s1\dyn }
>>
```

Title

Top-level markup

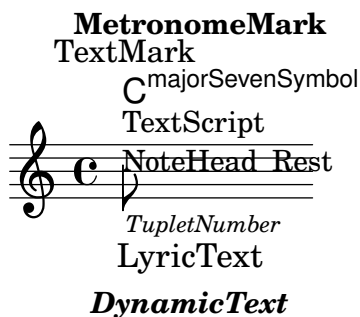

Outputting the version number

It is possible to print the version number of LilyPond in markup.

```
\markup { Processed with LilyPond version #(lilypond-version) }
```

Processed with LilyPond version 2.25.35

Piano template with centered lyrics

Anstatt ein eigenes System für Melodie und Text zu schreiben, können Sie den Text auch zwischen die beiden Klaviersysteme schreiben (und damit das zusätzliche System für die Gesangsstimme auslassen).

```
upper = \relative c'' {
  \clef treble
  \key c \major
  \time 4/4

  a4 b c d
}

lower = \relative c {
  \clef bass
  \key c \major
  \time 4/4

  a2 c
}

text = \lyricmode {
  Aaa Bee Cee Dee
}

\score {
  \new PianoStaff <<
    \new Staff = upper { \new Voice = "singer" \upper }
    \new Lyrics \lyricsto "singer" \text
    \new Staff = lower { \lower }
  >>
  \layout { }
  \midi { }
}
```

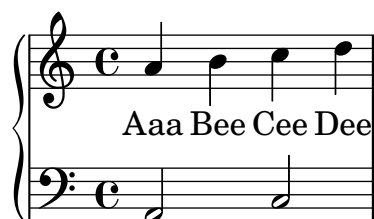

Zeichen über jedem System ausgeben

Normalerweise werden Textzeichen nur über dem obersten Notensystem gesetzt. Sie können aber auch über jedem System ausgegeben werden.

```
\score {
  <<
    \new Staff { \mark \default c'1 \textMark "molto" c'' }
    \new Staff { \mark \default c'1 \textMark "molto" c' }
  >>
  \layout {
    \context {
      \Score
      \remove Mark_engraver
      \remove Text_mark_engraver
      \remove Staff_collecting_engraver
    }
    \context {
      \Staff
      \consists Mark_engraver
      \consists Text_mark_engraver
      \consists Staff_collecting_engraver
    }
  }
}
```

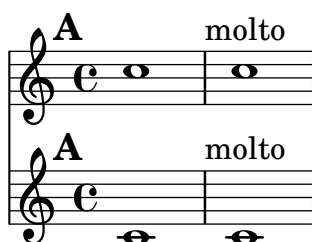

Printing text from right to left

It is possible to print text from right to left in a markup object, as demonstrated here.

```
{
  b1~\markup {
    \line { i n g i r u m i m u s n o c t e }
  }
  f'~\markup {
    \override #'(text-direction . -1)
    \line { i n g i r u m i m u s n o c t e }
  }
}
```

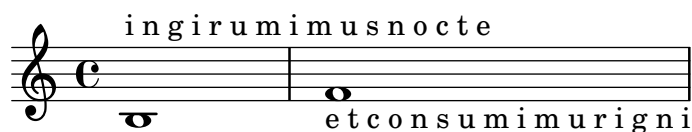

Putting lyrics inside the staff

Lyrics can be moved vertically to place them inside the staff. The lyrics are moved with `\override LyricText.extra-offset = #'(0 . dy)`, and there are similar commands to move the extenders and hyphens. A good value for *dy* must be found by trial and error.

```
<<
\new Staff <<
  \new Voice = "voc" \relative c' { \stemDown a bes c8 b c4 }
>>
\new Lyrics \with {
  \override LyricText.extra-offset = #'(0 . 8.6)
  \override LyricExtender.extra-offset = #'(0 . 8.6)
  \override LyricHyphen.extra-offset = #'(0 . 8.6)
} \lyricsto "voc" { La la -- la __ _ la }
>>
```

Isolierter Text in zwei Spalten

Isolierter Text kann in mehreren Spalten mit `\markup`-Befehlen angeordnet werden:

```
\markup {
  \fill-line {
    \hspace #1
    \column {
      \line { 0 sacrum convivium }
      \line { in quo Christus sumitur, }
      \line { recolitur memoria passionis ejus, }
      \line { mens impletur gratia, }
      \line { futurae gloriae nobis pignus datur. }
      \line { Amen. }
    }
    \hspace #2
    \column \italic {
      \line { 0 sacred feast }
      \line { in which Christ is received, }
      \line { the memory of His Passion is renewed, }
      \line { the mind is filled with grace, }
      \line { and a pledge of future glory is given to us. }
      \line { Amen. }
    }
  }
  \hspace #1
}
```

O sacrum convivium
in quo Christus sumitur,
recolitur memoria passionis ejus,
mens impletur gratia,
futuræ gloriæ nobis pignus datur.
Amen.

*O sacred feast
in which Christ is received,
the memory of His Passion is renewed,
the mind is filled with grace,
and a pledge of future glory is given to us.
Amen.*

String number extender lines

Make an extender line for string number indications, showing that a series of notes is supposed to be played all on the same string.

```
stringNumberSpanner =
  #(define-music-function (StringNumber) (string?)
    #{
      \override TextSpanner.style = #'solid
      \override TextSpanner.font-size = #-5
      \override TextSpanner.bound-details.left.stencil-align-dir-y = #CENTER
      \override TextSpanner.bound-details.left.text =
        \markup { \circle \number $StringNumber }
    #})

\relative c {
  \clef "treble_8"
  \textSpannerDown
  \stringNumberSpanner "5" a8\startTextSpan b c d
  e f\stopTextSpan \stringNumberSpanner "4" g\startTextSpan a |
  bes4 a g2\stopTextSpan
}
```

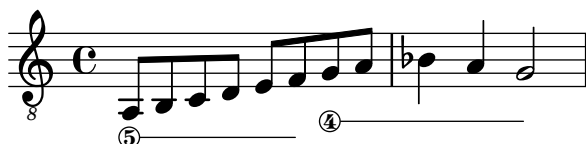

Three-sided box

This example shows how to add a markup command to get a three-sided box around some text (or other markup).

```
% New command to add a three-sided box, with sides north, west, and south.
% Based on the `box-stencil` command defined in `scm/stencil.scm`.
% Note that ";" is used to comment a line in Scheme.
#(define-public (NWS-box-stencil stencil thickness padding)
  "Add a box around STENCIL, producing a new stencil."
  (let* ((x-ext (interval-widen (ly:stencil-extent stencil X) padding))
        (y-ext (interval-widen (ly:stencil-extent stencil Y) padding))
        (y-rule (make-filled-box-stencil (cons 0 thickness) y-ext))
        (x-rule (make-filled-box-stencil
                  (interval-widen x-ext thickness) (cons 0 thickness))))
    ;; (set! stencil (ly:stencil-combine-at-edge stencil X 1 y-rule padding))
    (set! stencil (ly:stencil-combine-at-edge stencil X LEFT y-rule padding))
    (set! stencil (ly:stencil-combine-at-edge stencil Y UP x-rule 0.0))
    (set! stencil (ly:stencil-combine-at-edge stencil Y DOWN x-rule 0.0))
```

```

stencil))

% The corresponding markup command, based on the '\box' command defined
% in `scm/define-markup-commands.scm`.
#(define-markup-command (NWS-box layout props arg) (markup?)
  #:properties ((thickness 0.1) (font-size 0) (box-padding 0.2))
  "Draw a box round ARG.

Look at THICKNESS, BOX-PADDING, and FONT-SIZE properties to determine
line thickness and padding around the markup."
  (let ((pad (* (magstep font-size) box-padding))
        (m (interpret-markup layout props arg)))
    (NWS-box-stencil m thickness pad)))

\relative c' {
  c1^\markup { \NWS-box ABCD }
  c1^\markup { \NWS-box \note {4} #1.0 }
}

```

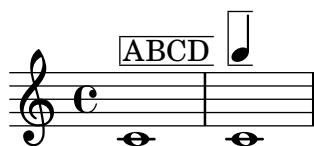

UTF-8

Various scripts may be used for texts (like titles and lyrics) by entering them in UTF-8 encoding, and using a Pango based backend. Depending on the fonts installed, this fragment will render Bulgarian (Cyrillic), Hebrew, Japanese and Portuguese.

```

%{
You may have to install additional fonts.

Red Hat Fedora: linux-libertine-fonts (Latin, Cyrillic, Hebrew)
                google-noto-serif-jp-fonts (Japanese)

Debian GNU/Linux, Ubuntu: fonts-linuxlibertine (Latin, Cyrillic, Hebrew)
                           fonts-noto-cjk (Japanese)
%}

% 'Linux Libertine' fonts also contain Cyrillic and Hebrew glyphs.
\paper {
  property-defaults.fonts.serif =
    "Linux Libertine 0, Noto Serif CJK JP, Noto Serif JP"
}

bulgarian = \lyricmode {
  Жълтата дюля беше щастлива, че пухът, който цъфна, замръзна като гьон.
}

hebrew = \lyricmode {
  .
}

```

}

japanese = \lyricmode {

}

% "a nice song for you"

portuguese = \lyricmode {

à vo -- cê uma can -- ção le -- gal

}

\relative c' {

c2 d

e2 f

g2 f

e2 d

}

\addlyrics { \bulgarian }

\addlyrics { \hebrew }

\addlyrics { \japanese }

\addlyrics { \portuguese }

Bulgarian	Hebrew	Japanese	Portuguese
Жълтата	הַיָּלְדָה	いろはにほへど	à
дюля	כִּי	ちりぬるを	vo -
беше	סָהָם	わがよたれぞ	- cê
щастлива,	לְשִׁמּוֹעַ	つねならむ	uma
че	וְאֵין	うるのおくや	can -
пухът,	תִּנְצָה	まけふこえて	- ção
който	קִרְפָּף	あさきゆめみじ	le -
цъфна,	עֵץ	糸ひもせず	- gal

Vorlage für Vokalensemble mit dem Gesangstext über und unter dem System

In diesem Beispiel werden die Texte mit den Befehlen `alignAboveContext` und `alignBelowContext` über und unter dem System angeordnet.

global = {

\key c \major

\time 4/4

}

sopMusic = \relative c' {

```

    c4 c c8[( b)] c4
}
sopWords = \lyricmode {
    hi hi hi hi
}

altoMusic = \relative c' {
    e4 f d e
}
altoWords = \lyricmode {
    ha ha ha ha
}

tenorMusic = \relative c' {
    g4 a f g
}
tenorWords = \lyricmode {
    hu hu hu hu
}

bassMusic = \relative c {
    c4 c g c
}
bassWords = \lyricmode {
    ho ho ho ho
}

\score {
  \new ChoirStaff <<
    \new Staff = "women" <<
      \new Voice = "sopranos" { \voiceOne << \global \sopMusic >> }
      \new Voice = "altos" { \voiceTwo << \global \altoMusic >> }
    >>
    \new Lyrics \with { alignAboveContext = "women" }
      \lyricsto "sopranos" \sopWords
    \new Lyrics \with { alignBelowContext = "women" }
      \lyricsto "altos" \altoWords
    % we could remove the line about this with the line below, since
    % we want the alto lyrics to be below the alto Voice anyway.
    % \new Lyrics \lyricsto "altos" \altoWords

    \new Staff = "men" <<
      \clef bass
      \new Voice = "tenors" { \voiceOne << \global \tenorMusic >> }
      \new Voice = "basses" { \voiceTwo << \global \bassMusic >> }
    >>
    \new Lyrics \with { alignAboveContext = "men" }
      \lyricsto "tenors" \tenorWords
    \new Lyrics \with { alignBelowContext = "men" }
      \lyricsto "basses" \bassWords
    % again, we could replace the line above this with the line below.
    % \new Lyrics \lyricsto "basses" \bassWords
  }

```

```
>>
}
```

Volta text markup using repeatCommands

Though voltes are best specified using `\repeat volta`, the context property `repeatCommands` must be used in cases where the volta text needs more advanced formatting with `\markup`.

Since `repeatCommands` takes a list, the simplest method of including markup is to use an identifier for the text and embed it in the command list using the Scheme syntax `#'((volta ,textIdentifier) ...)` (note the use of the backtick after `#` and the comma before `textIdentifier`). Start- and end-repeat commands can be added as separate list elements:

```
voltaAdLib = \markup { \volta-number { 1. 2. 3... } \italic { ad lib. } }
```

```
\relative c' ' {
  c1
  \set Score.repeatCommands = #'((volta ,voltaAdLib) start-repeat)
  c4 b d e
  \set Score.repeatCommands = #'((volta #f) (volta "4.") end-repeat)
  f1
  \set Score.repeatCommands = #'((volta #f))
}
```

9 Vocal music

See also Abschnitt “Vocal music” in *Notationsreferenz*.

Ambitus pro Stimme hinzufügen

Ambitus können pro Stimme gesetzt werden. In diesem Fall müssen sie manuell verschoben werden, um Zusammenstöße zu verhindern.

```
\new Staff <<
  \new Voice \with {
    \consists "Ambitus_engraver"
  } \relative c' {
    \override Ambitus.X-offset = 2.0
    \voiceOne
    c4 a d e
    f1
  }
  \new Voice \with {
    \consists "Ambitus_engraver"
  } \relative c' {
    \voiceTwo
    es4 f g as
    b1
  }
}>>
```

Adding indicators to staves which get split after a break

This snippet defines the commands `\splitStaffBarLine`, `\convUpStaffBarLine`, and `\convDownStaffBarLine`. These add arrows at a bar line to denote that several voices sharing a staff will each continue on a staff of their own in the next system, or that voices split in this way recombine.

Note that the implementation in this snippet draws dimensionless arrows into the right margin. For normal printing, this doesn't cause problems. However, it is necessary to increase the bounding box horizontally if you render the code as an image to avoid cropping, as demonstrated below.

```
#(define-markup-command (arrow-at-angle layout props angle-deg length fill)
  (number? number? boolean?)
  (let* ((PI-OVER-180 (/ (atan 1 1) 34))
        (degrees->radians (lambda (degrees) (* degrees PI-OVER-180)))
        (angle-rad (degrees->radians angle-deg))
        (target-x (* length (cos angle-rad)))
        (target-y (* length (sin angle-rad))))
    (interpret-markup layout props
      (markup
        #:translate (cons (/ target-x 2) (/ target-y 2))
        #:rotate angle-deg
        #:translate (cons (/ length -2) 0))
```

```

      #:concat (:#draw-line (cons length 0)
        #:arrow-head X RIGHT fill))))))

splitStaffBarLineMarkup = \markup \with-dimensions #'(0 . 0) #'(0 . 0) {
  \combine
  \arrow-at-angle #45 #(sqrt 8) ##t
  \arrow-at-angle #-45 #(sqrt 8) ##t
}

splitStaffBarLine = {
  \once \override Staff.BarLine.stencil =
  #(\lambda (grob)
    (ly:stencil-combine-at-edge
      (ly:bar-line::print grob)
      X RIGHT
      (grob-interpret-markup grob splitStaffBarLineMarkup)
      0))
  \break
}

convDownStaffBarLine = {
  \once \override Staff.BarLine.stencil =
  #(\lambda (grob)
    (ly:stencil-combine-at-edge
      (ly:bar-line::print grob)
      X RIGHT
      (grob-interpret-markup grob #{
        \markup\with-dimensions #'(0 . 0) #'(0 . 0) {
          \translate #'(0 . -.13)\arrow-at-angle #-45 #(sqrt 8) ##t
        }#}))
    0))
  \break
}

convUpStaffBarLine = {
  \once \override Staff.BarLine.stencil =
  #(\lambda (grob)
    (ly:stencil-combine-at-edge
      (ly:bar-line::print grob)
      X RIGHT
      (grob-interpret-markup grob #{
        \markup\with-dimensions #'(0 . 0) #'(0 . 0) {
          \translate #'(0 . .14)\arrow-at-angle #45 #(sqrt 8) ##t
        }#}))
    0))
  \break
}

\paper {
  indent = 10\mm
  short-indent = 10\mm
  line-width = 8\cm
}

```

```

}

separateSopranos = {
  \set Staff.instrumentName = "AI AII"
  \set Staff.shortInstrumentName = "AI AII"
  \splitStaffBarLine
  \change Staff = "up"
}

convSopranos = {
  \convDownStaffBarLine
  \change Staff = "shared"
  \set Staff.instrumentName = "S A"
  \set Staff.shortInstrumentName = "S A"
}

sI = {
  \voiceOne
  \repeat unfold 4 f''2
  \separateSopranos
  \repeat unfold 4 g''2
  \convSopranos
  \repeat unfold 4 c''2
}

sII = {
  s1*2
  \voiceTwo
  \change Staff = "up"
  \repeat unfold 4 d''2
}

aI = {
  \voiceTwo
  \repeat unfold 4 a'2
  \voiceOne
  \repeat unfold 4 b'2
  \convUpStaffBarLine
  \voiceTwo
  \repeat unfold 4 g'2
}

aII = {
  s1*2
  \voiceTwo
  \repeat unfold 4 g'2
}

ten = {
  \voiceOne
  \repeat unfold 4 c'2
  \repeat unfold 4 d'2
  \repeat unfold 4 c'2
}

bas = {
  \voiceTwo
  \repeat unfold 4 f2

```

```

\repeat unfold 4 g2
\repeat unfold 4 c2
}

\markup \pad-x #3 % avoid cropping
\score {
  <<
    \new ChoirStaff <<
      \new Staff = up \with {
        instrumentName = "SI SII"
        shortInstrumentName = "SI SII"
      } {
        s1*4
      }

      \new Staff = shared \with {
        instrumentName = "S A"
        shortInstrumentName = "S A"
      } <<
        \new Voice = sopI \sI
        \new Voice = sopII \sII
        \new Voice = altI \aI
        \new Voice = altII \aII
      >>
      \new Lyrics \with {
        alignBelowContext = up
      }
      \lyricsto sopII { e f g h }
      \new Lyrics \lyricsto altI { a b c d e f g h i j k l }

      \new Staff = men \with {
        instrumentName = "T B"
        shortInstrumentName = "T B"
      } <<
        \clef F
        \new Voice = ten \ten
        \new Voice = bas \bas
      >>
      \new Lyrics \lyricsto bas { a b c d e f g h i j k l }
    >>
  >>

  \layout {
    \context {
      \Staff \RemoveEmptyStaves
      \override VerticalAxisGroup.remove-first = ##t
    }
  }
}

```

Orchesterstichnoten zu einem Klavierauszug hinzufügen

Hier wird gezeigt, wie man das Hinzufügen von vielen Orchesterstichnoten zu einem Klavierauszug hinzufügen kann. Die musikalische Funktion `\cueWhile` braucht vier Argumente: Die Noten, von denen die Stichnoten formatiert werden sollen, definiert durch `\addQuote`, die Bezeichnung, die mit den Noten angegeben werden soll, dann entweder `#UP` (hoch) oder `#DOWN` (runter) zur Angabe von entweder `\voiceOne` mit der Bezeichnung über dem System oder `\voiceTwo` mit der Bezeichnung unter dem System, und schließlich die Klaviermusik, die parallel zu den Stichnoten gespielt werden soll. Die Bezeichnung des Stichnoteninstruments wird links der Stichnoten positioniert. Viele Abschnitte können zitiert werden, aber sie dürfen sich nicht überlappen.

```
cueWhile =
#(define-music-function
  (instrument name dir music)
  (string? string? ly:dir? ly:music?)
  #{
    \cueDuring $instrument #dir {
      \once \override TextScript.self-alignment-X = #RIGHT
```

```

        \once \override TextScript.direction = $dir
        <>-\markup { \tiny #name }
        $music
    }
    #})

flute = \relative c'' {
    \transposition c'
    s4 s4 e g
}
\addQuote "flute" { \flute }

clarinet = \relative c' {
    \transposition bes
    fis4 d d c
}
\addQuote "clarinet" { \clarinet }

singer = \relative c'' { c4. g8 g4 bes4 }
words = \lyricmode { here's the lyr -- ics }

pianoRH = \relative c'' {
    \transposition c'
    \cueWhile "clarinet" "Clar." #DOWN { c4. g8 }
    \cueWhile "flute" "Flute" #UP { g4 bes4 }
}
pianoLH = \relative c { c4 <c' e> e, <g c> }

\score {
    <<
        \new Staff {
            \new Voice = "singer" {
                \singer
            }
        }
        \new Lyrics {
            \lyricsto "singer"
            \words
        }
        \new PianoStaff <<
            \new Staff {
                \new Voice {
                    \pianoRH
                }
            }
            \new Staff {
                \clef "bass"
                \pianoLH
            }
        >>
    >>
}

```

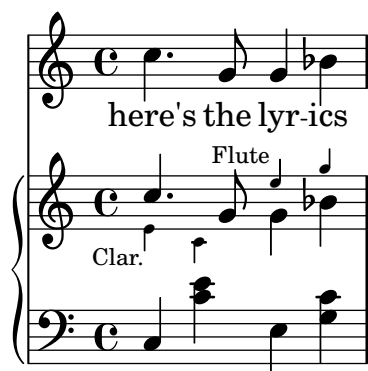
Adjusting vertical spacing of lyrics

This snippet shows how to bring the lyrics line closer to the staff.

```
music = \relative c' { c4 d e f | g4 f e d | c1 }
text = \lyricmode { aa aa aa aa aa aa aa aa }
```

```
<<
\new Staff \new Voice = melody \music
% Default layout:
\new Lyrics \lyricsto melody \text

\new Staff \new Voice = melody \music
% Reducing the minimum space below the staff and above the lyrics.
\new Lyrics \with {
  \override VerticalAxisGroup.nonstaff-relatedstaff-spacing =
    #'((basic-distance . 1))
} \lyricsto melody \text
>>
```

Aligning syllables with melisma

By default, lyrics syllables that start a melisma are left-aligned on their note. The alignment can be altered using the `lyricMelismaAlignment` property.

```
<<
\new Staff {
  \new Voice = "vocal" \relative c' {
    \override TextScript.staff-padding = #2
    c d~\markup default d e
    c d~\markup "right aligned" d e
    c d~\markup "center aligned" d e
    c d~\markup "reset to default" d e
  }
}
```

```

\new Lyrics \lyricsto "vocal" {
  word word word
  \set lyricMelismaAlignment = #RIGHT
  word word word
  \set lyricMelismaAlignment = #CENTER
  word word word
  \unset lyricMelismaAlignment
  word word word
}
>>

```

```

\layout {
  ragged-right = ##f
}

```

Ambitus

Ambitus indicate pitch ranges for voices.

Accidentals only show up if they are not part of the key signature. AmbitusNoteHead grobs also have ledger lines.

```

\layout {
  \context {
    \Voice
    \consists "Ambitus_engraver"
  }
}

```

```

<<
\new Staff {
  \relative c' {
    \time 2/4
    c4 f'
  }
}
\new Staff {
  \relative c' {
    \time 2/4
    \key d \major
    cis4 as'
  }
}
>>

```

Ambitus after key signature

By default, ambitus are positioned at the left of the clef. The `\ambitusAfter` function allows for changing this placement. Syntax is `\ambitusAfter grob-interface`; see Graphical Object Interfaces (<https://lilypond.org/doc/v2.24/Documentation/internals/graphical-object-interfaces>) for a list of possible values for *grob-interface*.

A common use case is printing the ambitus between key signature and time signature.

```
\new Staff \with {
  \consists Ambitus_engraver
} \relative {
  \ambitusAfter key-signature
  \key d \major
  es'8 g bes cis d2
}
```

Ambitus mit vielen Stimmen

Indem man den `Ambitus_engraver` im `Staff`-Kontext hinzufügt, erhält man einen einzigen Ambitus pro System, auch in dem Fall, dass mehrere Stimmen sich im gleichen System befinden.

```
\new Staff \with {
  \consists "Ambitus_engraver"
}
<<
  \new Voice \relative c' {
    \voiceOne
    c4 a d e
    f1
  }
  \new Voice \relative c' {
    \voiceTwo
    es4 f g as
    b1
  }
}>>
```

Ancient notation template – modern transcription of Gregorian music

This example demonstrates how to do modern transcription of Gregorian music. Gregorian music has no measure, no stems; it uses only half and quarter note heads, and special marks, indicating rests of different length.

```
chant = \relative c' {
  \set Score.timing = ##f
  f4 a2 \divisioMinima
  g4 b a2 f2 \divisioMaior
  g4( f) f( g f) a2 \finalis \break
  f4 a2 \divisioMinima
  g4 b a2 f2 \divisioMaior
  g4( f) f( g a) g2( f) \finalis
}

verba = \lyricmode {
  Lo -- rem ip -- sum do -- lor sit a -- met,
  lo -- rem ip -- sum do -- lor sit a -- met.
}

\score {
  \new GregorianTranscriptionStaff <<
    \new GregorianTranscriptionVoice = "melody" \chant
    \new GregorianTranscriptionLyrics = "one" \lyricsto melody \verba
  >>
}
```

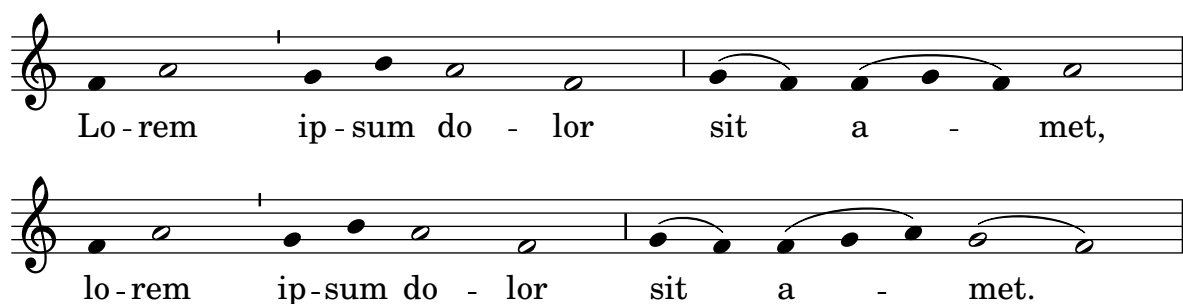

Vorlage für anglikanischen Psalm

Diese Vorlage zeigt eine Art, anglikanische Psalmengesänge zu setzen. Hier wird auch gezeigt, wie Strophen als einfacher Text unter den Noten hinzugefügt werden können. Zwei Strophen sind in unterschiedlicher Weise notiert um mehr Möglichkeiten darzustellen.

```
SopranoMusic = \relative g' {
  g1 | c2 b | a1 | \bar "||"
  a1 | d2 c | c b | c1 | \bar "||"
}

AltoMusic = \relative c' {
  e1 | g2 g | f1 |
  f1 | f2 e | d d | e1 |
}

TenorMusic = \relative a {
```

```

    c1 | c2 c | c1 |
    d1 | g,2 g | g g | g1 |
}

BassMusic = \relative c {
    c1 | e2 e | f1 |
    d1 | b2 c | g' g | c,1 |
}

global = {
    \time 2/2
}

dot = \markup {
    \raise #0.7 \musicglyph "dots.dot"
}

tick = \markup {
    \raise #1 \fontsize #-5 \musicglyph "scripts.rvarcomma"
}

% Use markup to center the chant on the page
\markup \fill-line {
    \score { % centered
        \new ChoirStaff <<
            \new Staff <<
                \global
                \clef "treble"
                \new Voice = "Soprano" <<
                    \voiceOne
                    \SopranoMusic
                >>
                \new Voice = "Alto" <<
                    \voiceTwo
                    \AltoMusic
                >>
            >>
        >>

        \new Staff <<
            \clef "bass"
            \global
            \new Voice = "Tenor" <<
                \voiceOne
                \TenorMusic
            >>
            \new Voice = "Bass" <<
                \voiceTwo
                \BassMusic
            >>
        >>
    >>
}

```

```

\layout {
  \context {
    \Score
    \override SpacingSpanner.base-shortest-duration =
      \musicLength 2
  }
  \context {
    \Staff
    \remove "Time_signature_engraver"
  }
}
} % End score
} % End markup

\markup \fill-line {
  \left-column {
    \null \null \null
    \line { \fontsize #5 0
      \fontsize #3 come
      let us \bold sing | unto \dot the | Lord : let }
    \line { us heartily \concat { re \bold joice }
      in the | strength of | our }
    \line { sal | vation. }

    \null

    \line { \hspace #2.5 8. Today if ye will hear his voice * }
    \line { \concat { \bold hard en }
      \tick not your \tick hearts : as in the pro- }
    \line { vocation * and as in the \bold day of tempt- \tick }
    \line { -ation \tick in the \tick wilderness. }
  }
}

```

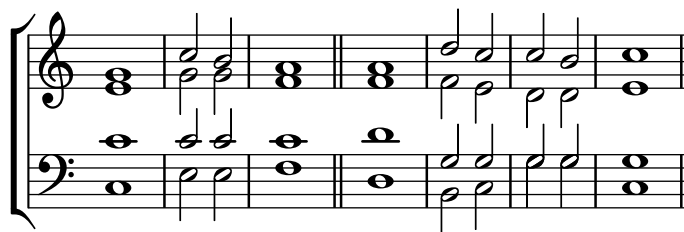

O come let us **sing** | unto • the | Lord : let
us heartily **rejoice** in the | strength of | our
sal | vation.

8. Today if ye will hear his voice *
harden ' not your ' hearts : as in the pro-
vocation * and as in the **day** of tempt- '
-ation ' in the ' wilderness.

Arranging separate lyrics on a single line

Sometimes you may want to put lyrics for different performers on a single line: where there is rapidly alternating text, for example. This snippet shows how it can be done with adjusting the `nonstaff-nonstaff-spacing` property of the `VerticalAxisGroup` grob.

```
\layout {
  \context {
    \Lyrics
    \override VerticalAxisGroup
      .nonstaff-nonstaff-spacing
      .minimum-distance = ##f
  }
}

aliceSings = \markup { \smallCaps "Alice" }
eveSings = \markup { \smallCaps "Eve" }

<<
\new Staff <<
  \new Voice = "alice" {
    f'4^\aliceSings g' r2 |
    s1 |
    f'4^\aliceSings g' r2 |
    s1 | \break
    % ...

    \voiceOne
    s2 a'8^\aliceSings a' b'4 |
    \oneVoice
    g'1
  }
  \new Voice = "eve" {
    s1 |
    a'2^\eveSings g' |
    s1 |
    a'2^\eveSings g'
    % ...

    \voiceTwo
    f'4^\eveSings a'8 g' f'4 e' |
    \oneVoice
    s1
  }
}
>>

\new Lyrics \lyricsto "alice" {
  may -- be
  sec -- ond
  % ...
  Shut up, you fool!
}
```

```

\new Lyrics \lyricsto "eve" {
  that the
  words are
  % ...
  ...and then I was like--
}
>>

```

Changing stanza fonts

Fonts can be changed independently for each stanza, including the font used for printing the stanza number.

```

%{
  You may have to install additional fonts.

  Red Hat Fedora: dejavu-fonts-all

  Debian GNU/Linux, Ubuntu: fonts-dejavu-core
                             fonts-dejavu-extra
}%

\relative c' {
  \time 3/4
  g2 e4
  a2 f4
  g2.
}
\addlyrics {
  \set stanza = #"1. "
  Hi, my name is Bert.
}
\addlyrics {
  \override StanzaNumber.fonts.serif = "DejaVu Sans"
  \set stanza = #"2. "
  \override LyricText.font-family = #'typewriter
  Oh, ché -- ri, je t'aime
}

```

1. Hi, my name is Bert.
2. Oh, ché-ri, jet'aime

Chant or psalm notation

This form of notation is used for psalm chant, where verses are not always of the same length.

```
stemOff = \hide Staff.Stem
stemOn  = \undo \stemOff

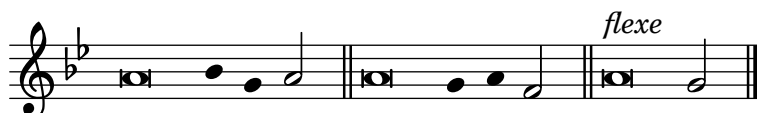
\score {
  \new Staff \with { \remove "Time_signature_engraver" }
  {
    \key g \minor
    \cadenzaOn
    \stemOff a'\breve bes'4 g'4
    \stemOn a'2 \section
    \stemOff a'\breve g'4 a'4
    \stemOn f'2 \section
    \stemOff a'\breve^\markup { \italic flexe }
    \stemOn g'2 \fine
  }
}
```

Forcing hyphens to be shown

If LilyPond does not think there is space for a hyphen, it will be omitted. This behaviour can be overridden with the minimum-distance property of `LyricHyphen`.

```
\relative c'' {
  c32 c c c
  c32 c c c
  c32 c c c
  c32 c c c
}

\addlyrics {
  syl -- lab word word
  \override LyricHyphen.minimum-distance = #1.0
  syl -- lab word word
  \override LyricHyphen.minimum-distance = #2.0
  syl -- lab word word
  \revert LyricHyphen.minimum-distance
  syl -- lab word word
}
```

Silben im Gesangstext formatieren

Textbeschriftungsmodus kann eingesetzt werden, um individuelle Silben im Gesangstext zu formatieren.

```
mel = \relative c'' { c4 c c c c1 }
lyr = \lyricmode {
  Your lyrics \markup { \italic can }
  \markup { \with-color #red contain }
  \markup { \fontsize #8 \bold Markup! }
}
```

```
<<
  \new Voice = "melody" \mel
  \new Lyrics \lyricsto "melody" \lyr
>>
```

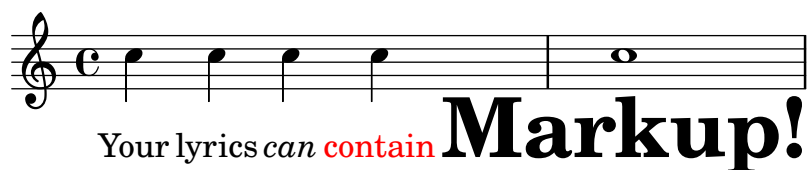

How to put ties between syllables in lyrics

This can be achieved by separating those syllables by tildes.

```
\lyrics {
  wa~o~a
}
```

wa o a

Hymnus-Vorlage

Dieses Beispiel zeigt eine Möglichkeit, eine Hymnusmelodie zu setzen, in der jede Zeile mit einem Auftakt beginnt und einem unvollständigen Takt abschließt. Es zeigt auch, wie man die Strophen als allein stehenden Text unter die Noten hinzufügt.

```
Timeline = {
  \time 4/4
  \tempo 4=96
  \partial 2
  s2 | s1 | s2 \breathe s2 | s1 | s2 \caesura \break
  s2 | s1 | s2 \breathe s2 | s1 | s2 \fine
}
```

```
SopranoMusic = \relative g' {
  g4 g | g g g g | g g g g | g g g g | g2
  g4 g | g g g g | g g g g | g g g g | g2
}
```

```

AltoMusic = \relative c' {
  d4 d | d d d d | d d d d | d d d d | d2
  d4 d | d d d d | d d d d | d d d d | d2
}

TenorMusic = \relative a {
  b4 b | b b b b | b b b b | b b b b | b2
  b4 b | b b b b | b b b b | b b b b | b2
}

BassMusic = \relative g {
  g4 g | g g g g | g g g g | g g g g | g2
  g4 g | g g g g | g g g g | g g g g | g2
}

global = {
  \key g \major
}

\score { % Start score
  \new PianoStaff << % Start pianostaff
    \new Staff << % Start Staff = RH
      \global
      \clef "treble"
      \new Voice = "Soprano" << % Start Voice = "Soprano"
        \Timeline
        \voiceOne
        \SopranoMusic
      >> % End Voice = "Soprano"
      \new Voice = "Alto" << % Start Voice = "Alto"
        \Timeline
        \voiceTwo
        \AltoMusic
      >> % End Voice = "Alto"
    >> % End Staff = RH

  \new Staff << % Start Staff = LH
    \global
    \clef "bass"
    \new Voice = "Tenor" << % Start Voice = "Tenor"
      \Timeline
      \voiceOne
      \TenorMusic
    >> % End Voice = "Tenor"
    \new Voice = "Bass" << % Start Voice = "Bass"
      \Timeline
      \voiceTwo
      \BassMusic
    >> % End Voice = "Bass"
  >> % End Staff = LH
>> % End pianostaff

```

```

} % End score

\markup \fill-line {
  \left-column {
    "This is line one of the first verse"
    "This is line two of the same"
    \null
    "And here's line one of the second verse"
    "And the next line of the same"
  }
}

\layout {
  \context {
    \Score
    caesuraType = #'((bar-line . "||"))
    fineBarType = "||"
  }
}

\paper { % Start paper block
  indent = 0 % don't indent first system
  line-width = 130 % shorten line length to suit music
  tagline = ##f % Don't print tag line, can be removed
} % End paper block

```

This is line one of the first verse
 This is line two of the same

And here's line one of the second verse
 And the next line of the same

Ausrichtung von Gesangstext

Die horizontale Ausrichtung von Gesangstext kann eingestellt werden, indem man die self-alignment-X-Eigenschaft des LyricText-Objekts verändert. #-1 bedeutet links, #0 bedeutet mittig und #1 bedeutet rechts, man kann aber genauso gut auch #LEFT, #CENTER und #RIGHT benutzen.

```
\layout {
```

```

    ragged-right = ##f
}

\relative c' {
  c1 c c c
}

\addlyrics {
  \once \override LyricText.self-alignment-X = #LEFT
  "left-aligned"
  \once \override LyricText.self-alignment-X = #CENTER
  "centered"
  \once \override LyricText.self-alignment-X = 1
  "right-aligned"
  \once \override LyricText.self-alignment-X = #-1.5
  "very right"
}

```

Marking notes of spoken parts with a cross on the stem (Sprechstimme)

This example shows how to put crosses on stems. Mark the beginning of a spoken section with the command `\speakOn` and end it with `\speakOff`.

```

speakOn = \override Stem.stencil =
  #(lambda (grob)
    (let* ((x-parent (ly:grob-parent grob X))
      (is-rest? (ly:grob? (ly:grob-object x-parent 'rest))))
      (if is-rest?
        empty-stencil
        (ly:stencil-combine-at-edge
          (ly:stem::print grob)
          Y
          (- (ly:grob-property grob 'direction))
          (grob-interpret-markup
            grob
            (markup #:center-align #:fontsize -4
              #:musicglyph "noteheads.s2cross"))
          -1.7))))))

speakOff = \revert Stem.stencil

\new Staff {
  \relative c' {
    a4 b a c
    \speakOn
    g4 f r g8 a
    b4 r r8 d e4
  }
}

```

```

\speakingOff
c4 a g f
}
}

```

Orchester, Chor und Klavier

Diese Vorlage zeigt die Benutzung von geschachtelten `StaffGroup`- und `GrandStaff`-Kontexte, um Instrumente in Untergruppen zu unterteilen, und die Benutzung von `\transpose` für transponierende Instrumente. Alle Noten werden in C geschrieben. Noten können in C eingegeben werden, oder auch in der Tonart des Instrumentes: dann müssen sie zuerst nach C transponiert werden, bevor sie einer Variable zugewiesen werden.

```

#(set-global-staff-size 17)

```

```

\paper {
  indent = 3.0\cm % add space for instrumentName
  short-indent = 1.5\cm % add less space for shortInstrumentName
}

```

```

fluteMusic = \relative c' { \key g \major g'1 b }

```

```

% Pitches as written on a manuscript for Clarinet in A
% are transposed to concert pitch.

```

```

clarinetMusic = \transpose c' a
  \relative c'' { \key bes \major bes1 d }

```

```

trumpetMusic = \relative c { \key g \major g'1 b }

```

```

% Key signature is often omitted for horns

```

```

hornMusic = \transpose c' f
  \relative c { d'1 fis }

```

```

percussionMusic = \relative c { \key g \major g1 b }

```

```

sopranoMusic = \relative c'' { \key g \major g'1 b }
sopranoLyrics = \lyricmode { Lyr -- ics }

```

```

altoIMusic = \relative c' { \key g \major g'1 b }
altoILyrics = \sopranoLyrics
altoIIMusic = \relative c' { \key g \major g'1 b }
altoIILyrics = \lyricmode { Ah -- ah }

```

```

tenorMusic = \relative c' { \clef "treble_8" \key g \major g1 b }
tenorLyrics = \sopranoLyrics

```

```

pianoRHMus = \relative c { \key g \major g'1 b }
pianoLHMus = \relative c { \clef bass \key g \major g1 b }

```

```

violinIMusic = \relative c' { \key g \major g'1 b }
violinIIMusic = \relative c' { \key g \major g'1 b }

violaMusic = \relative c { \clef alto \key g \major g'1 b }

celloMusic = \relative c { \clef bass \key g \major g1 b }

bassMusic = \relative c { \clef "bass_8" \key g \major g,1 b }

\book {
  \score {
    <<
      \new StaffGroup = "StaffGroup_woodwinds" <<
        \new Staff = "Staff_flute" \with { instrumentName = "Flute" }
          \fluteMusic

        \new Staff = "Staff_clarinet" \with {
          instrumentName = \markup { \concat { "Clarinet in B" \flat } }
        }
        % Declare that written Middle C in the music
        % to follow sounds a concert B flat, for
        % output using sounded pitches such as MIDI.
        %\transposition bes

        % Print music for a B-flat clarinet
        \transpose bes c' \clarinetMusic
      >>

      \new StaffGroup = "StaffGroup_brass" <<
        \new Staff = "Staff_hornI" \with {
          instrumentName = "Horn in F"
        }
        % \transposition f
        \transpose f c' \hornMusic

        \new Staff = "Staff_trumpet" \with {
          instrumentName = "Trumpet in C"
        }
        \trumpetMusic
      >>

      \new RhythmicStaff = "RhythmicStaff_percussion" \with {
        instrumentName = "Percussion"
      }
      \percussionMusic

      \new PianoStaff \with {
        instrumentName = "Piano"
      } <<
        \new Staff { \pianoRHMusik }
        \new Staff { \pianoLHMusik }
      >>

```

```

\new ChoirStaff = "ChoirStaff_choir" <<
  \new Staff = "Staff_soprano" \with {
    instrumentName = "Soprano"
  }
  \new Voice = "soprano" \sopranoMusic
  \new Lyrics \lyricsto "soprano" { \sopranoLyrics }

\new GrandStaff = "GrandStaff_altos" \with {
  \accepts Lyrics
} <<
  \new Staff = "Staff_altoI" \with {
    instrumentName = "Alto I"
  }
  \new Voice = "altoI"
  \altoIMusic
  \new Lyrics \lyricsto "altoI" { \altoILyrics }
  \new Staff = "Staff_altoII" \with {
    instrumentName = "Alto II"
  }
  \new Voice = "altoII"
  \altoIIMusic
  \new Lyrics \lyricsto "altoII" { \altoIILyrics }
>>

\new Staff = "Staff_tenor" \with {
  instrumentName = "Tenor"
}
\new Voice = "tenor" \tenorMusic
\new Lyrics \lyricsto "tenor" { \tenorLyrics }
>>

\new StaffGroup = "StaffGroup_strings" <<
  \new GrandStaff = "GrandStaff_violins" <<
    \new Staff = "Staff_violinI" \with {
      instrumentName = "Violin I"
    }
    \violinIMusic
    \new Staff = "Staff_violinII" \with {
      instrumentName = "Violin II"
    }
    \violinIIMusic
  >>
>>

\new Staff = "Staff_viola" \with {
  instrumentName = "Viola"
}
\violaMusic

\new Staff = "Staff_cello" \with {
  instrumentName = "Cello"
}

```

```
        \celloMusic

    \new Staff = "Staff_bass" \with {
        instrumentName = "Double Bass"
    }
    \bassMusic
>>
>>
}
}
```

Flute

Clarinet in B \flat

Horn in F

Trumpet in C

Percussion

Piano

Soprano

Alto I

Alto II

Tenor

Violin I

Violin II

Viola

Cello

Double Bass

Lyr - ics

Lyr - ics

Ah - ah

Lyr - ics

8

8

Vorlage für Klavier und Gesangsstimme

Das nächste Beispiel ist typisch für ein Lied: Im oberen System die Melodie mit Text, darunter Klavierbegleitung.

```
melody = \relative c'' {
  \clef treble
  \key c \major
  \time 4/4

  a b c d
}

text = \lyricmode {
  Aaa Bee Cee Dee
}

upper = \relative c'' {
  \clef treble
  \key c \major
  \time 4/4

  a4 b c d
}

lower = \relative c {
  \clef bass
  \key c \major
  \time 4/4

  a2 c
}

\score {
  <<
    \new Voice = "mel" { \autoBeamOff \melody }
    \new Lyrics \lyricsto mel \text
    \new PianoStaff <<
      \new Staff = "upper" \upper
      \new Staff = "lower" \lower
    >>
  >>
  \layout {
    \context { \Staff \RemoveEmptyStaves }
  }
  \midi { }
}
```

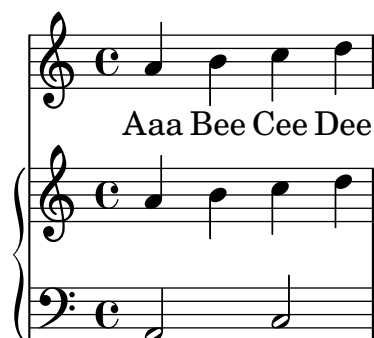

Putting lyrics inside the staff

Lyrics can be moved vertically to place them inside the staff. The lyrics are moved with `\override LyricText.extra-offset = #'(0 . dy)`, and there are similar commands to move the extenders and hyphens. A good value for *dy* must be found by trial and error.

```
<<
\new Staff <<
  \new Voice = "voc" \relative c' { \stemDown a bes c8 b c4 }
>>
\new Lyrics \with {
  \override LyricText.extra-offset = #'(0 . 8.6)
  \override LyricExtender.extra-offset = #'(0 . 8.6)
  \override LyricHyphen.extra-offset = #'(0 . 8.6)
} \lyricsto "voc" { La la -- la _ _ la }
>>
```

SATB-Chorvorlage auf vier Systemen

SATB-Chorvorlage auf vier Systemen

```
global = {
  \key c \major
  \time 4/4
  \dynamicUp
}
sopranonotes = \relative c'' {
  c2 \p \< d c d \f
}
sopranowords = \lyricmode { do do do do }
altonotes = \relative c'' {
  c2\p d c d
}
altowords = \lyricmode { re re re re }
tenornotes = {
  \clef "G_8"
  c2\mp d c d
}
```

```

tenorwords = \lyricmode { mi mi mi mi }
bassnotes = {
  \clef bass
  c2\mf d c d
}
basswords = \lyricmode { mi mi mi mi }

\score {
  \new ChoirStaff <<
    \new Staff <<
      \new Voice = "soprano" <<
        \global
        \sopranonotes
      >>
      \new Lyrics \lyricsto "soprano" \sopranowords
    >>
    \new Staff <<
      \new Voice = "alto" <<
        \global
        \altonotes
      >>
      \new Lyrics \lyricsto "alto" \altowords
    >>
    \new Staff <<
      \new Voice = "tenor" <<
        \global
        \tenornotes
      >>
      \new Lyrics \lyricsto "tenor" \tenorwords
    >>
    \new Staff <<
      \new Voice = "bass" <<
        \global
        \bassnotes
      >>
      \new Lyrics \lyricsto "bass" \basswords
    >>
  >>
}

```

Vorlage für eine Notenzeile mit Noten, Text und Akkorden

Mit diesem Beispiel können Sie einen Song mit Melodie, Text und Akkorden schreiben.

```
melody = \relative c' {
  \clef treble
  \key c \major
  \time 4/4

  a4 b c d
}

text = \lyricmode {
  Aaa Bee Cee Dee
}

harmonies = \chordmode {
  a2 c
}

\score {
  <<
    \new ChordNames {
      \set chordChanges = ##t
      \harmonies
    }
    \new Voice = "one" { \autoBeamOff \melody }
    \new Lyrics \lyricsto "one" \text
  >>
  \layout { }
  \midi { }
}
```

Single-staff template with notes, lyrics, chords, and frets

Here is a simple lead sheet template with melody, lyrics, chords, and fret diagrams.

```

verseI = \lyricmode {
  \set stanza = #"1."
  This is the first verse
}

verseII = \lyricmode {
  \set stanza = #"2."
  This is the second verse.
}

theChords = \chordmode {
  % insert chords for chordnames and fretboards here
  c2 g4 c
}

staffMelody = \relative c' {
  \key c \major
  \clef treble
  % Type notes for melody here
  c4 d8 e f4 g
  \bar "|"
}

\score {
  <<
    \context ChordNames { \theChords }
    \context FretBoards { \theChords }
    \new Staff {
      \context Voice = "voiceMelody" { \staffMelody }
    }
    \new Lyrics = "lyricsI" {
      \lyricsto "voiceMelody" \verseI
    }
    \new Lyrics = "lyricsII" {
      \lyricsto "voiceMelody" \verseII
    }
  >>
  \layout { }
  \midi { }
}

```

1. This is the first verse
2. This is the second verse.

Vorlage für ein Notensystem mit Noten und Gesangstext

Das nächste Beispiel zeigt eine einfache Melodie mit Text. Kopieren Sie es in Ihre Datei, fügen Sie Noten und Text hinzu und übersetzen Sie es mit LilyPond. In dem Beispiel wird die automatische Balkenverbindung ausgeschaltet (mit dem Befehl `\autoBeamOff`), wie es für Vokalmusik üblich ist. Wenn Sie die Balken wieder einschalten wollen, müssen Sie die entsprechende Zeile entweder ändern oder auskommentieren.

```
melody = \relative c' {
  \clef treble
  \key c \major
  \time 4/4

  a4 b c d
}

text = \lyricmode {
  Aaa Bee Cee Dee
}

\score{
  <<
    \new Voice = "one" {
      \autoBeamOff
      \melody
    }
    \new Lyrics \lyricsto "one" \text
  >>
  \layout { }
  \midi { }
}
```

Aaa Bee Cee Dee

Skips in lyric mode

The 's' syntax for skips is only available in note mode and chord mode. In other situations, for example, when entering lyrics, using the `\skip` command is recommended.

```
<<
  \relative c'' { a1 | a }
  \new Lyrics \lyricmode { \skip1 bla1 }
```

>>

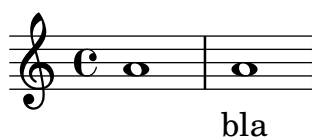

Skips in lyric mode (2)

Although 's' skips cannot be used in `\lyricmode` (it is taken to be a literal „s“, not a space), double quotes (") or underscores (_) are available.

<<

```
\relative c'' { a4 b c d }
\new Lyrics \lyricmode { a4 "" _ gap }
```

>>

Using a bracket to clarify divisi

The `\nonArpeggiato` command can be used to indicate the division of voices where there are no stems to provide the information. This is often seen in choral music.

```
\include "english.ly"
```

```
\score {
  \relative c'' {
    \key a \major
    \time 2/2
    <<
    \new Voice = "upper" <<
      {
        \voiceOne
        a2( b2
        <b d>1\nonArpeggiato)
        <cs e>\nonArpeggiato ~
        <cs e>4
        \fine
      }
    \addlyrics { \lyricmode { A -- men. } }
    >>
    \new Voice = "lower" {
      \voiceTwo
      a1 ~
      a
      a ~
      a4
      \fine
    }
  }
  >>
}
```

}

Using tags to produce mensural and modern music from the same source

Using tags it is possible to produce both mensural and modern notation from the same music. In this snippet, a function `\menrest` is introduced, allowing mensural rests to be pitched as in the original, but with modern rests in the standard staff position.

Tags can also be used where other differences are needed: for example using „whole measure rests“ (`R1`, `R\breve`, etc.) in modern music, but normal rests (`r1`, `r\breve`, etc.) in the mensural version. Converting mensural music to its modern equivalent is usually referred to as *transcription*.

The call `c4.\Be c8 c\Am` is the same as `c4.[c8 c]`. However, it suppresses warnings if it starts on a note that can't hold a beam but needs it anyway due to the use of `Completion_heads_engraver`.

[Note that the custos sticks out into the right margin and might be cut off if the LilyPond output gets cropped tightly. The use of `\with-true-dimensions` below avoids this.]

```
\layout {
  line-width = 150\mm
}

menrest = #(define-music-function (note) (ly:music?)
  #{
    \tag #'mens $(make-music 'RestEvent note)
    \tag #'mod $(make-music 'RestEvent note 'pitch '())
  #})

Be = \tag #'mod
  #(begin
    (ly:expect-warning (G_ "stem does not fit in beam"))
    (ly:expect-warning (G_ "beam was started here"))
    (make-span-event 'BeamEvent START))

Am = \tag #'mod ]

MenStyle = {
  \override Score.BarNumber.transparent = ##t
  \override Stem.neutral-direction = #up
  \omit Slur
  \omit Beam
}

finalis = \section

Music = \relative c'' {
  \key f \major
  g1 d'2 \menrest bes4 bes a2 \menrest r4 g4 fis4. fis8 fis4 fis \break
  g e f4.([ g8] a4[ g8 f] g2.\Be fis8 e\Am fis2) g\breve \finalis
}
```

```

}

MenLyr = \lyricmode {
  So farre, deere life, deare life,
  from thy bright beames ab- en- ted,
}
ModLyr = \lyricmode {
  So far, dear life, dear life,
  from your bright beams ab -- sen -- ted, --
}

\score {
  \keepWithTag #'mens {
    <<
      \new PetrucciStaff {
        \new PetrucciVoice = "Cantus" {
          \clef "petrucci-c1" \time 4/4 \MenStyle \Music
        }
      }
      \new Lyrics \lyricsto "Cantus" \MenLyr
    >>
  }
  \layout {
    \context {
      \PetrucciVoice
      % No longer necessary starting with version 2.25.23.
      \override Flag.style = #'mensural
    }
  }
}

\markup\vspace #1

\score {
  \keepWithTag #'mod {
    \new ChoirStaff <<
      \new Staff {
        \new Voice = "Sop" \with {
          \remove "Note_heads_engraver"
          \consists "Completion_heads_engraver"
          \remove "Rest_engraver"
          \consists "Completion_rest_engraver"
        } \shiftDurations 1 0 { \time 2/4 \autoBeamOff \Music }
      }
      \new Lyrics \lyricsto "Sop" \ModLyr
    >>
  }
}

```

So farre, deere life, deare life, from thy bright
beames ab-fen-ted,

So far, dear life, dear life, from your bright
beams ab - sen - - - - ted,_____

Gesangstext und Ossia vertikal ausrichten

Dieser Schnipsel zeigt, wie man die Kontexteigenschaften `alignBelowContext` und `alignAboveContext` benutzen kann, um die Positionierung von Gesangstext und Ossia-Abschnitten zu kontrollieren.

```
\relative c' <<
  \new Staff = "1" { c4 c c c }
  \new Staff = "2" { d4 d d d }
  \new Staff = "3" { e4 e e e }

  { \skip 2
    <<
      \lyrics {
        \set alignBelowContext = "1"
        lyrics4 below
      }
      \new Staff \with {
        alignAboveContext = "3"
        fontSize = -2
        \override StaffSymbol.staff-space = #(magstep -2)
        \remove "Time_signature_engraver"
        \override VerticalAxisGroup.staff-staff-spacing =
          #'((minimum-distance . 0)
            (basic-distance . 0)
            (padding . 1))
      } {
        \tuplet 6/4 {
          \override TextScript.padding = 2
          c8["ossia above" d e d e f]
        }
      }
    }
  >>
```

```
}
>>
```

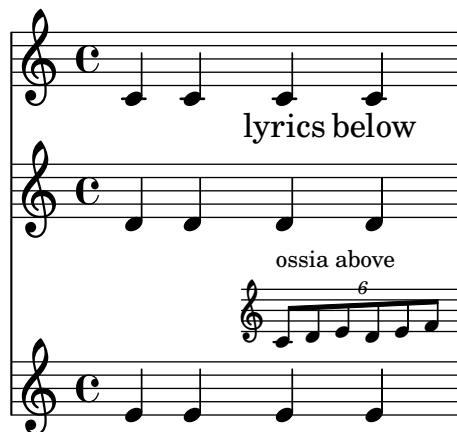

Vertically aligning stanza numbers of different staves

It can happen that stanza numbers don't align vertically if the verses are attached to different staves. To fix that, override the self-alignment-X property of the LyricText grob.

```
\markup { default behavior }
```

```
<<
```

```
\new Staff { b b b b }
\lyrics {
  \set stanza = "3."
  a a a a
}
```

```
\new Staff { b b b b }
\lyrics {
  \set stanza = "1."
  aaaaaaaaaa a a a
}
```

```
\lyrics {
  \set stanza = "2."
  a a a a
}
```

```
>>
```

```
\markup \vspace #1
```

```
\markup {
  using \typewriter "self-alignment-X = #LEFT" }
```

```
<<
```

```
\new Staff { b b b b }
\new Lyrics \lyricmode {
  \set stanza = "3."
  a a a a
}
```

```
\new Staff { b b b b }
```

```

\new Lyrics \lyricmode {
  \set stanza = "1."
  \once \override LyricText.self-alignment-X = #LEFT
  aaaaaaaaaa a a a
}
\new Lyrics \lyricmode {
  \set stanza = "2."
  a a a a
}
>>

```

default behavior

using self-alignment-X = #LEFT

Vertically centered common lyrics

In a vocal piece where there are several (two, four or more) lines of lyrics and common lyrics for all voices at some point, the common lyrics may be made to appear vertically centered, as shown in the following example:

```

dropLyrics = {
  \override LyricText.extra-offset = #'(0 . -4.5)
  \override LyricHyphen.extra-offset = #'(0 . -4.5)
  \override LyricExtender.extra-offset = #'(0 . -4.5)
  \override StanzaNumber.extra-offset = #'(0 . -4.5)
}

```

```

raiseLyrics = {
  \revert LyricText.extra-offset
  \revert LyricHyphen.extra-offset
  \revert LyricExtender.extra-offset
  \revert StanzaNumber.extra-offset
}

```

```

}

skipFour = \repeat unfold 4 { \skip 8 }

lyricsA = \lyricmode {
  The first verse has
  \dropLyrics
  \set stanza = #"  All:"
  the com -- mon __ words
  \raiseLyrics
  used in all four.
}

lyricsB = \lyricmode { In stan -- za two,   \skipFour al -- so ap -- pear. }

lyricsC = \lyricmode { By the third verse, \skipFour are get -- ting dull. }

lyricsD = \lyricmode { Last stan -- za, and \skipFour get used once more. }

melody = \relative c' {
  c4 d e f |
  g f e8( e f) d |
  c4 e d c |
}

\score {
  <<
    \new Voice = m \melody
    \new Lyrics \lyricsto m \lyricsA
    \new Lyrics \lyricsto m \lyricsB
    \new Lyrics \lyricsto m \lyricsC
    \new Lyrics \lyricsto m \lyricsD
  >>
}

```

The first verse has
In stan - za two,
By the third verse,
Last stan - za, and

used in all four.
al - so ap - pear.
are get - ting dull.
get used once more.

Vorlage für Vokalensemble

Dieses Beispiel ist für vierstimmigen Gesang (SATB). Bei größeren Stücken ist es oft sinnvoll, eine allgemeine Variable zu bestimmen, die in allen Stimmen eingefügt wird. Taktart und Vorzeichen etwa sind fast immer gleich in allen Stimmen.

```

\paper {
  top-system-spacing.basic-distance = 10
  score-system-spacing.basic-distance = 20
  system-system-spacing.basic-distance = 20
}

```

```

    last-bottom-spacing.basic-distance = 10
}

global = {
    \key c \major
    \time 4/4
}

sopMusic = \relative {
    c''4 c c8[( b)] c4
}
sopWords = \lyricmode {
    hi hi hi hi
}

altoMusic = \relative {
    e'4 f d e
}
altoWords = \lyricmode {
    ha ha ha ha
}

tenorMusic = \relative {
    g4 a f g
}
tenorWords = \lyricmode {
    hu hu hu hu
}

bassMusic = \relative {
    c4 c g c
}
bassWords = \lyricmode {
    ho ho ho ho
}

\score {
    \new ChoirStaff <<
        \new Lyrics = "sopranos" \with {
            % this is needed for lyrics above a staff
            \override VerticalAxisGroup.staff-affinity = #DOWN
        }
        \new Staff = "women" <<
            \new Voice = "sopranos" {
                \voiceOne
                << \global \sopMusic >>
            }
            \new Voice = "altos" {
                \voiceTwo
                << \global \altoMusic >>
            }
        >>
    >>
}

```

```

\new Lyrics = "altos"
\new Lyrics = "tenors" \with {
  % this is needed for lyrics above a staff
  \override VerticalAxisGroup.staff-affinity = #DOWN
}
\new Staff = "men" <<
  \clef bass
  \new Voice = "tenors" {
    \voiceOne
    << \global \tenorMusic >>
  }
  \new Voice = "basses" {
    \voiceTwo << \global \bassMusic >>
  }
>>
\new Lyrics = "basses"
\context Lyrics = "sopranos" \lyricsto "sopranos" \sopWords
\context Lyrics = "altos" \lyricsto "altos" \altoWords
\context Lyrics = "tenors" \lyricsto "tenors" \tenorWords
\context Lyrics = "basses" \lyricsto "basses" \bassWords
>>
}

```

Vocal ensemble template with automatic piano reduction

In diesem Beispiel wird ein automatischer Klavierauszug zu der Chorpartitur hinzugefügt. Das zeigt eine der Stärken von LilyPond – man kann eine Variable mehr als einmal benutzen. Wenn Sie irgendeine Änderung an einer Chorstimme vornehmen, (etwa `tenorMusic`), verändert sich auch der Klavierauszug entsprechend.

```

\paper {
  top-system-spacing.basic-distance = 10
  score-system-spacing.basic-distance = 20
  system-system-spacing.basic-distance = 20
  last-bottom-spacing.basic-distance = 10
}

global = {
  \key c \major
  \time 4/4
}

```

```

sopMusic = \relative {
  c''4 c c8[( b)] c4
}
sopWords = \lyricmode {
  hi hi hi hi
}

altoMusic = \relative {
  e'4 f d e
}
altoWords = \lyricmode {
  ha ha ha ha
}

tenorMusic = \relative {
  g4 a f g
}
tenorWords = \lyricmode {
  hu hu hu hu
}

bassMusic = \relative {
  c4 c g c
}
bassWords = \lyricmode {
  ho ho ho ho
}

\score {
  <<
    \new ChoirStaff <<
      \new Lyrics = "sopranos" \with {
        % This is needed for lyrics above a staff
        \override VerticalAxisGroup.staff-affinity = #DOWN
      }
      \new Staff = "women" <<
        \new Voice = "sopranos" { \voiceOne << \global \sopMusic >> }
        \new Voice = "altos" { \voiceTwo << \global \altoMusic >> }
      >>
      \new Lyrics = "altos"

      \new Lyrics = "tenors" \with {
        % This is needed for lyrics above a staff
        \override VerticalAxisGroup.staff-affinity = #DOWN
      }
      \new Staff = "men" <<
        \clef bass
        \new Voice = "tenors" { \voiceOne << \global \tenorMusic >> }
        \new Voice = "basses" { \voiceTwo << \global \bassMusic >> }
      >>
      \new Lyrics = "basses"
    >>
  >>
}

```

```

\context Lyrics = "sopranos" \lyricsto "sopranos" \sopWords
\context Lyrics = "altos" \lyricsto "altos" \altoWords
\context Lyrics = "tenors" \lyricsto "tenors" \tenorWords
\context Lyrics = "basses" \lyricsto "basses" \bassWords
>>

\new PianoStaff <<
  \new Staff <<
    \set Staff.printPartCombineTexts = ##f
    \partCombine
    << \global \sopMusic >>
    << \global \altoMusic >>
  >>
  \new Staff <<
    \clef bass
    \set Staff.printPartCombineTexts = ##f
    \partCombine
    << \global \tenorMusic >>
    << \global \bassMusic >>
  >>
>>
>>
>>
}

```

hi hi hi hi

ha ha ha ha

hu hu hu hu

ho ho ho ho

Vorlage für Vokalensemble mit dem Gesangstext über und unter dem System

In diesem Beispiel werden die Texte mit den Befehlen `alignAboveContext` und `alignBelowContext` über und unter dem System angeordnet.

```

global = {
  \key c \major
  \time 4/4
}

```

```

sopMusic = \relative c'' {
  c4 c c8[( b)] c4
}
sopWords = \lyricmode {
  hi hi hi hi
}

altoMusic = \relative c' {
  e4 f d e
}
altoWords = \lyricmode {
  ha ha ha ha
}

tenorMusic = \relative c' {
  g4 a f g
}
tenorWords = \lyricmode {
  hu hu hu hu
}

bassMusic = \relative c {
  c4 c g c
}
bassWords = \lyricmode {
  ho ho ho ho
}

\score {
  \new ChoirStaff <<
    \new Staff = "women" <<
      \new Voice = "sopranos" { \voiceOne << \global \sopMusic >> }
      \new Voice = "altos" { \voiceTwo << \global \altoMusic >> }
    >>
    \new Lyrics \with { alignAboveContext = "women" }
      \lyricsto "sopranos" \sopWords
    \new Lyrics \with { alignBelowContext = "women" }
      \lyricsto "altos" \altoWords
    % we could remove the line about this with the line below, since
    % we want the alto lyrics to be below the alto Voice anyway.
    % \new Lyrics \lyricsto "altos" \altoWords

    \new Staff = "men" <<
      \clef bass
      \new Voice = "tenors" { \voiceOne << \global \tenorMusic >> }
      \new Voice = "basses" { \voiceTwo << \global \bassMusic >> }
    >>
    \new Lyrics \with { alignAboveContext = "men" }
      \lyricsto "tenors" \tenorWords
    \new Lyrics \with { alignBelowContext = "men" }
      \lyricsto "basses" \bassWords
  }

```

```

% again, we could replace the line above this with the line below.
% \new Lyrics \lyricsto "basses" \bassWords
>>
}

```

Sologesang und zweistimmiger Refrain

Diese Vorlage erstellt eine Partitur, die mit Sologesang beginnt und einen Refrain für zwei Stimmen enthält. Sie zeigt auch die Benutzung von Platzhalter-Pausen innerhalb der `\global`-Variable, um Taktwechsel (und andere Elemente, die für alle Stimmen gleich sind) für das gesamte Stück zu definieren.

```

global = {
  \key g \major

  % verse
  \time 3/4
  s2.*2
  \break

  % refrain
  \time 2/4
  s2*2
  \bar "|"
}

SoloNotes = \relative g' {
  \clef "treble"

  % verse
  g4 g g |
  b4 b b |

  % refrain
  R2*2 |
}

SoloLyrics = \lyricmode {
  One two three |
  four five six |
}

```

```

SopranoNotes = \relative c'' {
  \clef "treble"

  % verse
  R2.*2 |

  % refrain
  c4 c |
  g4 g |
}

SopranoLyrics = \lyricmode {
  la la |
  la la |
}

BassNotes = \relative c {
  \clef "bass"

  % verse
  R2.*2 |

  % refrain
  c4 e |
  d4 d |
}

BassLyrics = \lyricmode {
  dum dum |
  dum dum |
}

\score {
  <<
    \new Voice = "SoloVoice" << \global \SoloNotes >>
    \new Lyrics \lyricsto "SoloVoice" \SoloLyrics

    \new ChoirStaff <<
      \new Voice = "SopranoVoice" << \global \SopranoNotes >>
      \new Lyrics \lyricsto "SopranoVoice" \SopranoLyrics

      \new Voice = "BassVoice" << \global \BassNotes >>
      \new Lyrics \lyricsto "BassVoice" \BassLyrics
    >>
  >>

  \layout {
    ragged-right = ##t
    \context { \Staff
      % these lines prevent empty staves from being printed
      \RemoveEmptyStaves
      \override VerticalAxisGroup.remove-first = ##t
    }
  }
}

```

}
}
}

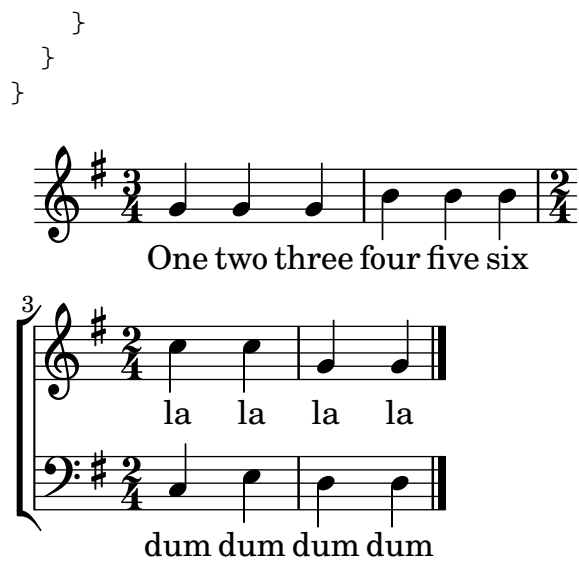

One two three four five six

la la la la

dum dum dum dum

10 Chord notation

See also Abschnitt “Chord notation” in *Notationsreferenz*.

Adding a figured bass above or below the notes

When writing figured bass, you can place the figures above or below the bass notes by using the commands `\bassFigureStaffAlignmentDown` and `\bassFigureStaffAlignmentUp`. Prepend `\once` to the command if you want to modify only the next figured bass.

The command `\bassFigureStaffAlignmentNeutral` resets the direction of figured bass to the default value.

```
bass = {
  \clef bass
  g4 b, c d |
  e d8 c d2
}

continuo = \figuremode {
  <_>4 <6>4 <5/>4
  \bassFigureStaffAlignmentUp
  <_+>4 <6> |
  \set Staff.useBassFigureExtenders = ##t
  \bassFigureStaffAlignmentDown
  <4>4. <4>8 <_+>4
}

\score {
  <<
    \new Staff = bassStaff \bass
    \context Staff = bassStaff \continuo
  >>
}
```

Taktstriche in einen ChordNames-Kontext hinzufügen

Um Taktstriche in einem ChordNames-Kontext anzeigen zu lassen, muss der `Bar_engraver` hinzugefügt werden.

```
\new ChordNames \with {
  \override BarLine.bar-extent = #'(-1 . 3)
  \consists "Bar_engraver"
}

\chordmode {
  f1:maj7 f:7 bes:7
}
```

F^Δ | F⁷ | B^{b7} |

Adjusting figured bass alteration glyphs

In figured bass, specially designed glyphs for 6\\, 7\\, and 9\\ are used by default. Similarly, specially designed glyphs for symbols 2\\+, 4\\+, and 5\\+ are used by default if plus signs appear after the number.

To change that, pass an alist to `figuredBassPlusStrokedAlist` and set the glyph in question to `#f` (or omit it).

```
#(set-global-staff-size 26)
```

```
\figures {
  \set figuredBassPlusDirection = #RIGHT
  <6\\> <7\\> <9\\> r
  <2\\+> <4\\+> <5\\+> r

  \set figuredBassPlusStrokedAlist =
    #'((2 . "figbass.twoplus")
      ;; (4 . "figbass.fourplus")
      ;; (5 . "figbass.fiveplus")
      (6 . "figbass.sixstroked")
      ;; (7 . "figbass.sevenstroked")
      ;; (9 . "figbass.ninestroked")
    )
  <6\\> <7\\> <9\\> r
  <2\\+> <4\\+> <5\\+> r
}
```

6 7 9 2 4 5⁺ 6 7 9 2 4⁺ 5⁺

Changing a single note's size in a chord

Individual note heads in a chord can be modified with the `\tweak` command inside a chord, by altering the `font-size` property.

Inside the chord (within the brackets `< >`), before the note to be altered, place the `\tweak` command, followed by `font-size` and define the proper size like `#-2` (a tiny note head).

```
\relative c' {
  <\tweak font-size #+2 c e g c
  \tweak font-size #-2 e>1
  ~\markup { A tiny e }_~\markup { A big c }
}
```

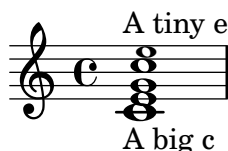

Akkordsymboltrenner verändern

Der Trenner zwischen unterschiedlichen Teilen eines Akkordsymbols kann beliebiger Text sein.

```
\chords {
  c:7sus4
  \set chordNameSeparator = \markup { \typewriter | }
  c:7sus4
}
```

}

$C^7 \text{ sus4 } C^7 | \text{ sus4}$

Positionen von Generalbass-Alterationszeichen verändern

Versetzungszeichen und Pluszeichen können vor oder nach den Ziffern erscheinen, je nach den Einstellungen der `figuredBassAlterationDirection` und `figuredBassPlusDirection`-Eigenschaften.

```

#(set-global-staff-size 26)

```

```

\figures {
  <5\+> <5+ 4\+> <6 4- 2\+> r
  \set figuredBassAlterationDirection = #RIGHT
  <5\+> <5+ 4\+> <6 4- 2\+> r
  \set figuredBassPlusDirection = #RIGHT
  <5\+> <5+ 4\+> <6 4- 2\+> r
  \set figuredBassAlterationDirection = #LEFT
  <5\+> <5+ 4\+> <6 4- 2\+> r
}

```

$+5$	$\sharp 5$	6	$+5$	$5\sharp$	6	5^+	$5\sharp$	6	5^+	$\sharp 5$	6
$+4$	$\flat 4$	$+2$	$+4$	$\flat 4$	$+2$	4^+	$\flat 4$	2^+	4^+	$\flat 4$	2^+

Akkordsymbolausnahmen

Die Eigenschaft `chordNameExceptions` kann benutzt werden, um eine Liste an besonderen Notationen für bestimmte Akkorde zu speichern.

```

% Step 1: Define music with chords and markup for maj9 and 6(add9).

```

```

chExceptionMusic = {
  <c e g b d'>-\markup { \super "maj9" }
  <c e g a d'>-\markup { \super "6(add9)" }
}

```

```

% Step 2: Create extended exception list.

```

```

chExceptions =
#(append (sequential-music-to-chord-exceptions chExceptionMusic #t)
  ignatzekExceptions)

```

```

theMusic = \chordmode {
  g1:maj9 g1:6.9
  % Step 3: Register extended exception list.
  \set chordNameExceptions = #chExceptions
  g1:maj9 g1:6.9
}

```

<<

```

  \new ChordNames \theMusic
  \new Voice \theMusic

```

>>

```

\layout {

```

```

line-width = 10\cm
ragged-right = ##f
}

```

Akkordbezeichnung maj7

Das Aussehen des großen Septakkords kann mit `majorSevenSymbol` verändert werden.

```

\chords {
  c:7+
  \set majorSevenSymbol = \markup { j7 }
  c:7+
}

```

C^Δ C^{j7}

Chord names alternative

Chord names are generated from a list of pitches. The functions which construct these names can be customised.

Here are shown chords following Ignatzek (pp. 17-18, 1995), used by default since LilyPond 1.7.20, compared with an alternative Jazz chord notation and Harald Banter's (1987) notation. A smaller font is used in the latter case, as these tend to be overly verbose.

This mirrors the mechanism originally used in early LilyPond versions (pre-1.7); not having been properly maintained, however, some features have been lost (mainly chord exception lists) and bugs have been introduced.

```

%%% Legacy chord naming functions (formerly in scm/chord-generic-names.scm)
%%% Copyright (C) 2003--2023 Jan Nieuwenhuizen <janneke@gnu.org>

```

```

#(set-global-staff-size 19.7)

#(define-public (banter-chordnames pitches bass inversion context)
  (old_chord->markup 'banter pitches bass inversion context))

#(define-public (jazz-chordnames pitches bass inversion context)
  (old_chord->markup 'jazz pitches bass inversion context))

#(define (define-translator-property symbol type? description)
  (if (not (and (symbol? symbol)
                (procedure? type?)
                (string? description)))
      (ly:error "error in call of define-translator-property"))
  (if (not (equal? (object-property symbol 'translation-doc) #f))
      (ly:error (G_ "symbol ~S redefined") symbol))

  (set-object-property! symbol 'translation-type? type?)
  (set-object-property! symbol 'translation-doc description)
  symbol)

```

```

#(for-each
  (lambda (x)
    (apply define-translator-property x))
  `((chordNameExceptionsFull ,list? "An alist of full chord
exceptions. Contains @code{(@var{chord} . @var{markup})} entries.")
    (chordNameExceptionsPartial ,list? "An alist of partial chord
exceptions. Contains @code{(@var{chord} . (@var{prefix-markup}
@var{suffix-markup}))} entries.")))

#(define-public (old_chord->markup
  style pitches bass inversion context)
  "Entry point for @code{Chord_name_engraver}.
@var{pitches}, @var{bass}, and @var{inversion} are lily pitches."
  (define (default-note-namer pitch)
    ((chord-name:markup #f) pitch #f))

  (define (markup-or-empty-markup markup)
    "Return MARKUP if markup, else empty-markup"
    (if (markup? markup) markup empty-markup))

  (define (accidental->markup alteration)
    "Return accidental markup for ALTERATION."
    (if (= alteration 0)
        (make-line-markup (list empty-markup))
        (conditional-kern-before
         (accidental->text-markup alteration)
         (= alteration FLAT) 0.094725))))

(define (list-minus a b)
  "Return list of elements in A that are not in B."
  (lset-difference eq? a b))

(define (markup-join markups sep)
  "Return line-markup of MARKUPS, joining them with markup SEP"
  (if (pair? markups)
      (make-line-markup (list-insert-separator markups sep)
                        empty-markup))
      empty-markup))

(define (conditional-kern-before markup bool amount)
  "Add AMOUNT of space before MARKUP if BOOL is true."
  (if bool
      (make-line-markup
       (list (make-hspace-markup amount)
             markup))
      markup))

(define (step-nr pitch)
  (let* ((pitch-nr (+ (* 7 (ly:pitch-octave pitch))
                     (ly:pitch-notename pitch)))
        (root-nr (+ (* 7 (ly:pitch-octave (car pitches))
                     (ly:pitch-notename (car pitches))))))
    ))

```

```

(+ 1 (- pitch-nr root-nr))))

(define (next-third pitch)
  (+ pitch
    (ly:make-pitch 0 2 (if (or (= (step-nr pitch) 3)
                              (= (step-nr pitch) 5))
                          FLAT 0))))

(define (step-alteration pitch)
  (let* ((normalized-pitch (- pitch (car pitches)))
        (alteration (ly:pitch-alteration normalized-pitch)))
    (if (= (step-nr pitch) 7) (+ alteration SEMI-TONE) alteration)))

(define (pitch-unalter pitch)
  (let ((alteration (step-alteration pitch)))
    (if (= alteration 0)
        pitch
        (ly:make-pitch (ly:pitch-octave pitch) (ly:pitch-notename pitch)
                        (- (ly:pitch-alteration pitch) alteration)))))

(define (step-even-or-altered? pitch)
  (let ((nr (step-nr pitch)))
    (if (!= (modulo nr 2) 0)
        (!= (step-alteration pitch) 0)
        #t)))

(define (step->markup-plusminus pitch)
  (let ((alt (step-alteration pitch)))
    (make-line-markup
     (list
      (number->string (step-nr pitch))
      (cond
       ((= alt DOUBLE-FLAT) "--")
       ((= alt FLAT) "-")
       ((= alt NATURAL) "")
       ((= alt SHARP) "+")
       ((= alt DOUBLE-SHARP) "++"))))))

(define (step->markup-accidental pitch)
  (make-line-markup
   (list (accidental->markup (step-alteration pitch))
         (make-simple-markup (number->string (step-nr pitch))))))

(define (step->markup-ignatzek pitch)
  (make-line-markup
   (if (and (= (step-nr pitch) 7)
            (= (step-alteration pitch) 1))
       (list (ly:context-property context 'majorSevenSymbol))
       (list (accidental->markup (step-alteration pitch))
             (make-simple-markup (number->string (step-nr pitch))))))

;; tja, kennok

```

```

(define (make-sub->markup step->markup)
  (lambda (pitch)
    (make-line-markup (list (make-simple-markup "no")
                           (step->markup pitch)))))

(define (step-based-sub->markup step->markup pitch)
  (make-line-markup (list (make-simple-markup "no") (step->markup pitch))))

(define (get-full-list pitch)
  (if (<= (step-nr pitch) (step-nr (last pitches)))
      (cons pitch (get-full-list (next-third pitch)))
      '()))

(define (get-consecutive nr pitches)
  (if (pair? pitches)
      (let* ((pitch-nr (step-nr (car pitches)))
             (next-nr (if (≠ (modulo pitch-nr 2) 0) (+ pitch-nr 2) nr)))
        (if (<= pitch-nr nr)
            (cons (car pitches) (get-consecutive next-nr (cdr pitches)))
            '()))
      '()))

;;; FIXME -- exceptions no longer work. -vv

(define (full-match exceptions)
  (if (pair? exceptions)
      (let* ((e (car exceptions))
             (e-pitches (car e)))
        (if (equal? e-pitches pitches)
            e
            (full-match (cdr exceptions)))))
  #f))

(define (partial-match exceptions)
  (if (pair? exceptions)
      (let* ((e (car exceptions))
             (e-pitches (car e)))
        (if (equal? e-pitches (take pitches (length e-pitches)))
            e
            (partial-match (cdr exceptions)))))
  #f))

;;; FIXME: exceptions don't work anyway.
(if #f (begin
  (write-me "pitches: " pitches)))
(let* ((full-exceptions
  (ly:context-property context 'chordNameExceptionsFull))
  (full-exception (full-match full-exceptions))
  (full-markup (if full-exception (cadr full-exception) '()))
  (partial-exceptions
  (ly:context-property context 'chordNameExceptionsPartial))
  (partial-exception (partial-match partial-exceptions)))

```

```

(partial-pitches (if partial-exception (car partial-exception) '()))
(partial-markup-prefix
  (if partial-exception (markup-or-empty-markup
                        (caddr partial-exception)) empty-markup))
(partial-markup-suffix
  (if (and partial-exception (pair? (caddr partial-exception)))
      (markup-or-empty-markup (caddr partial-exception)) empty-markup))
(root (car pitches))
(full (get-full-list root))
;; kludge alert: replace partial matched lower part of all with
;; 'normal' pitches from full
;; (all pitches)
(all (append (take full (length partial-pitches))
             (drop pitches (length partial-pitches))))

(highest (last all))
(missing (list-minus full (map pitch-unalter all)))
(consecutive (get-consecutive 1 all))
(rest (list-minus all consecutive))
(altered (filter step-even-or-altered? all))
(cons-alt (filter step-even-or-altered? consecutive))
(base (list-minus consecutive altered)))

(if #f (begin
  (write-me "full:" full)
  ;; (write-me "partial-pitches:" partial-pitches)
  (write-me "full-markup:" full-markup)
  (write-me "partial-markup-perfix:" partial-markup-prefix)
  (write-me "partial-markup-suffix:" partial-markup-suffix)
  (write-me "all:" all)
  (write-me "altered:" altered)
  (write-me "missing:" missing)
  (write-me "consecutive:" consecutive)
  (write-me "rest:" rest)
  (write-me "base:" base)))

(case style
  ((banter)
   ;; root
   ;; + steps:altered + (highest all -- if not altered)
   ;; + subs:missing

  (let* ((root->markup default-note-namer)
         (step->markup step->markup-plusminus)
         (sub->markup (lambda (x)
                       (step-based-sub->markup step->markup x)))
         (sep (make-simple-markup "/")))

    (if
      (pair? full-markup)
      (make-line-markup (list (root->markup root) full-markup))

```

```

(make-line-markup
  (list
    (root->markup root)
    partial-markup-prefix
    (make-super-markup
      (markup-join
        (append
          (map step->markup
            (append altered
              (if (and (> (step-nr highest) 5)
                (not
                  (step-even-or-altered? highest)))
                (list highest) '()))))
          (list partial-markup-suffix)
          (map sub->markup missing))
        sep))))))

((jazz)
  ;; root
  ;; + steps:(highest base) + cons-alt
  ;; + 'add'
  ;; + steps:rest
  (let* ((root->markup default-note-namer)
    (step->markup step->markup-ignatzek)
    (sep (make-simple-markup " "))
    (add-prefix (make-simple-markup " add"))))

    (if
      (pair? full-markup)
      (make-line-markup (list (root->markup root) full-markup))

      (make-line-markup
        (list
          (root->markup root)
          partial-markup-prefix
          (make-super-markup
            (make-line-markup
              (list

                ;; kludge alert: omit <= 5
                ;;(markup-join (map step->markup
                ;;              (cons (last base) cons-alt)) sep)

                ;; This fixes:
                ;; c      C5      -> C
                ;; c:2    C5 2    -> C2
                ;; c:3-   Cm5     -> Cm
                ;; c:6.9 C5 6add9 -> C6 add 9 (add?)
                ;; ch = \chords { c c:2 c:3- c:6.9^7 }
                (markup-join (map step->markup

```

```

                                (let ((tb (last base)))
                                  (if (> (step-nr tb) 5)
                                      (cons tb cons-alt)
                                      cons-alt))) sep)

    (if (pair? rest)
        add-prefix
        empty-markup)
    (markup-join (map step->markup rest) sep)
    partial-markup-suffix))))))

(else empty-markup)))

%%%%%%%%%%%%%%%%%%%%%%%%%%%%%%%%%%%%%%%%%%%%%%%%%%%%%%%%%%%%%%%%%%%%%%%%%%%%%%
%%
%% Here begins the actual snippet:

chs = \transpose c' c' {
  <c e g>1
  <c es g> % m = minor triad
  <c e gis>
  <c es ges> \break
  <c e g bes>
  <c es g bes>
  <c e g b> % triangle = maj
  <c es ges beses>
  <c es ges b> \break
  <c e gis bes>
  <c es g b>
  <c e gis b>
  <c es ges bes> \break
  <c e g a> % 6 = major triad with added sixth
  <c es g a> % m6 = minor triad with added sixth
  <c e g bes d'>
  <c es g bes d'> \break
  <c es g bes d' f' a' >
  <c es g bes d' f' >
  <c es ges bes d' >
  <c e g bes des' > \break
  <c e g bes dis'>
  <c e g bes d' f'>
  <c e g bes d' fis'>
  <c e g bes d' f' a'> \break
  <c e g bes d' fis' as'>
  <c e gis bes dis'>
  <c e g bes dis' fis'>
  <c e g bes d' f' as'> \break
  <c e g bes des' f' as'>
  <c e g bes d' fis'>
  <c e g b d'>
  <c e g bes d' f' as'> \break

```

```

<c e g bes des' f' as'>
<c e g bes des' f' a'>
<c e g b d'>
<c e g b d' f' a'> \break
<c e g b d' fis'>
<c e g bes des' f' a'>
<c f g>
<c f g bes> \break
<c f g bes d'>
<c e g d'> % add9
<c es g f'>
<c e g b fis'> % Lydian
<c e g bes des' ees' fis' aes'> % altered chord
}

```

```

%%%%%%%%%%%%%%%%%%%%%%%%%%%%%%%%%%%%%%%%%%%%%%%%%%%%%%%%%%%%%%%%%%%%%%%%
% alternate Jazz notation

```

```

efullmusicJazzAlt = {
  <c e gis>1-\markup { "+" }
  <c e g b>-\markup {
    \normal-size-super
    % \override #'(font-family . math) "N"
    \override #'(font-family . math) "M"
  }
  %%c:3.5.7 = \markup { \override #'(font-family . math) "M" }
  %%c:3.5.7 = \markup { \normal-size-super "maj7" }

  <c es ges>-\markup { \super "o" } % should be $\circ$ ?
  <c es ges bes>-\markup { \super \combine "o" "/" }
  <c es ges beses>-\markup { \super "o7" }
}

```

```

efullJazzAlt = #(sequential-music-to-chord-exceptions efullmusicJazzAlt #f)

```

```

epartialmusicJazzAlt = {
  <c d>1-\markup { \normal-size-super "2" }
  <c es>-\markup { "m" }
  <c f>-\markup { \normal-size-super "sus4" }
  <c g>-\markup { \normal-size-super "5" }
  %% TODO, partial exceptions
  <c es f>-\markup { "m" }-\markup { \normal-size-super "sus4" }
  <c d es>-\markup { "m" }-\markup { \normal-size-super "sus2" }
}

```

```

epartialJazzAlt = #(sequential-music-to-chord-exceptions epartialmusicJazzAlt #f)

```

```

%%%%%%%%%%%%%%%%%%%%%%%%%%%%%%%%%%%%%%%%%%%%%%%%%%%%%%%%%%%%%%%%%%%%%%%%

```

```

\score {
  <<

```

```

\new ChordNames {
  %% Already set by default:
  \%set chordNameFunction = #ignatzek-chord-names
  \set instrumentName = "Ignatzek"
  \set shortInstrumentName = "Def"
  \chs
}

\new ChordNames {
  \set chordNameFunction = #jazz-chordnames
  \set majorSevenSymbol = \whiteTriangleMarkup
  \set chordNameSeparator = "/"
  \set chordNameExceptionsFull = \efullJazzAlt
  \set chordNameExceptionsPartial = \epartialJazzAlt
  \set instrumentName = "Alternative"
  \set shortInstrumentName = "Alt"
  \chs
}

%% This is the Banter (1987) style. It gives exceedingly
%% verbose (wide) names, making the output file take up to 4 pages.

\new ChordNames {
  \set chordNameFunction = #banter-chordnames
  \override ChordName.font-size = -3
  \set instrumentName = "Banter"
  \set shortInstrumentName = "Ban"
  \chs
}

\new Staff \transpose c c' { \chs }
>>
\layout {
  #(layout-set-staff-size 16)
  system-system-spacing.basic-distance = 0
  \context {
    \ChordNames
    \consists "Instrument_name_engraver"
  }
  \context {
    \Score
    \remove "Bar_number_engraver"
  }
}
}

```

Ignatzek	C	Cm	C+	C°
Alternative	C	C ^{b3}	C ^{#5}	C ^{b3 b5}
Banter	C _{no3/no5}	C _{3-//no3/no5}	C _{5+//no3/no5}	C _{3-/5-//no3/no5}

Def	C^7	Cm^7	C^Δ	$C^{\circ 7}$	$Cm^\Delta b5$
Alt	C^7	$C^7 b3$	$C^\#7$	$C^b3 b5 b7$	$C^b3 b5 \#7$
Ban	$C^{7/11/13/15/17}$	$C^{3-/7/11/13/15/17}$	$C^{7+/11/13/15/17}$	$C^{3-/5-/7-/11/13/15/17}$	$C^{3-/5-/7+/11/13/15/17}$
Def	$C^{7 \#5}$	Cm^Δ	$C^\Delta \#5$	C^\emptyset	
Alt	$C^{7 \#5}$	$C^b3 \#7$	$C^\#5 \#7$	$C^7 b3 b5$	
Ban	$C^{5+/7/11/13/15/17}$	$C^{3-/7+/11/13/15/17}$	$C^{5+/7+/11/13/15/17}$	$C^{3-/5-/7/11/13/15/17}$	
Def	C^6	Cm^6	C^9	Cm^9	
Alt	C^6	$C^b3 6$	C^9	$C^9 b3$	
Ban	$C^{6/11/13/15}$	$C^{3-/6/11/13/15}$	$C^{9/11/13/15/17/19/21}$	$C^{3-/9/11/13/15/17/19/21}$	
Def	Cm^{13}	Cm^{11}	$Cm^7 b5 9$	$C^7 b9$	
Alt	$C^{13 b3}$	$C^{11 b3}$	$C^9 b3 b5$	$C^7 b9$	
Ban	$C^{3-/13/11/13/15/17/19/21+/23+/25+}$	$C^{3-/11/13/15/17/19/21+/23+}$	$C^{3-/5-/9/11/13/15/17/19/21}$	$C^{9-/13/15/17/19/21}$	
Def	$C^7 \#9$	C^{11}	$C^7 \#11$	C^{13}	
Alt	$C^7 \#9$	C^{11}	$C^9 \#11$	C^{13}	
Ban	$C^{9+/11/13/15/17/19/21}$	$C^{11/13/15/17/19/21+/23+}$	$C^{11+/13/15/17/19/21+/23+}$	$C^{13/15/17/19/21+/23+/25+}$	
Def	$C^7 \#11 b13$	$C^7 \#5 \#9$	$C^7 \#9 \#11$	$C^7 b13$	
Alt	$C^9 \#11 b13$	$C^7 \#5 \#9$	$C^7 \#9 \#11$	$C^{11 b13}$	
Ban	$C^{11+/13-/15/17/19/21+/23+/25+}$	$C^{5+/9+/11/13/15/17/19/21}$	$C^{9+/11+/13/15/17/19/21+/23+}$	$C^{13-/15/17/19/21+/23+/25+}$	
Def	$C^7 b9 b13$	$C^7 \#11$	$C^\Delta 9$	$C^7 b13$	
Alt	$C^{11 b9 b13}$	$C^9 \#11$	$C^9 \#7$	$C^{11 b13}$	
Ban	$C^{9-/13-/15/17/19/21+/23+/25+}$	$C^{11+/13/15/17/19/21+/23+}$	$C^{7+/9/11/13/15/17/19/21}$	$C^{13-/15/17/19/21+/23+/25+}$	
Def	$C^7 b9 b13$	$C^7 b9 13$	$C^\Delta 9$	$C^\Delta 13$	
Alt	$C^{11 b9 b13}$	$C^{13 b9}$	$C^9 \#7$	$C^{13 \#7}$	
Ban	$C^{9-/13-/15/17/19/21+/23+/25+}$	$C^{9-/13/15/17/19/21+/23+/25+}$	$C^{7+/9/11/13/15/17/19/21}$	$C^{7+/13/15/17/19/21+/23+/25+}$	
Def	$C^\Delta \#11$	$C^7 b9 13$	C^{sus4}	$C^7 sus4$	
Alt	$C^9 \#7 \#11$	$C^{13 b9}$	$C^{add4 5}$	$C^{add4 5 7}$	
Ban	$C^{7+/11+/13/15/17/19/21+/23+}$	$C^{9-/13/15/17/19/21+/23+/25+}$	$C^{4/11/13/15}$	$C^{4/7/11/13/15/17}$	

Def	$C^9 \text{ sus4}$	C^{add9}	$C^{\text{m add11}}$	$C^{\Delta \text{ add}\sharp 11}$	C^{alt}
Alt	$C^{\text{add4 5 7 9}}$	C^{add9}	$C^{\flat 3 \text{ add11}}$	$C^{\sharp 7 \text{ add}\sharp 11}$	$C^{7 \flat 9 \flat 10 \sharp 11 \flat 13}$
Ban	$C^{4/9//\text{no3/no5/no7/no9}}$	$C^{9//\text{no3/no5/no7/no9}}$	$C^{3-/11//\text{no3/no5/no7/no9/no11+}}$	$C^{7+/11+//\text{no3/no5/no7/no9/no11+}}$	$C^{9-/10-/11+/13-/ \text{no3/no5/no7/no9/no11+}/\text{no13+}}$

Chords with stretched fingering for FretBoards and TabVoice

Sometimes chords with a stretched fingering are required. If not otherwise specified the context property `maximumFretStretch` is set to value 4, though, resulting in a warning about „No string for pitch ...“, and the note is omitted. You may set `maximumFretStretch` to an appropriate value or explicitly assign string numbers to all notes of a chord to fix that.

```
% The code below prints two warnings for the second chord,
% which may be omitted by uncommenting the following line.
%
% #(for-each (lambda (x) (ly:expect-warning "No string for pitch")) (iota 2))
```

```
mus = {
  <c' bes'>
  <c'\2 bes'>
  \set maximumFretStretch = 5
  <c' bes'>
  <c'\2 bes'\1>
}
```

```
<<
  \new FretBoards \mus
  \new TabVoice \mus
>>
```

Clusters

Clusters are a device to denote that a complete range of notes is to be played.

```
fragment = \relative c' {
  c4 f <e d'>4
  <g a>8 <e a> a4 c2 <d b>4
  e2 c
}

<<
  \new Staff \fragment
  \new Staff \makeClusters \fragment
>>
```

Position von Fingersatz in Akkorden kontrollieren

Die Position von Fingersatzzahlen kann exakt kontrolliert werden.

```
\relative c' {
  \set fingeringOrientations = #'(left)
  <c-1 e-3 a-5>4
  \set fingeringOrientations = #'(down)
  <c-1 e-3 a-5>4
  \set fingeringOrientations = #'(down right up)
  <c-1 e-3 a-5>4
  \set fingeringOrientations = #'(up)
  <c-1 e-3 a-5>4
  \set fingeringOrientations = #'(left)
  <c-1>2
  \set fingeringOrientations = #'(down)
  <e-3>2
  \set stringNumberOrientations = #'(up left down)
  <f\3 a\2 c\1>1
  \set strokeFingerOrientations = #'(down right up)
  <c\rightHandFinger 1 e\rightHandFinger 2 c'\rightHandFinger 4 >
}
```

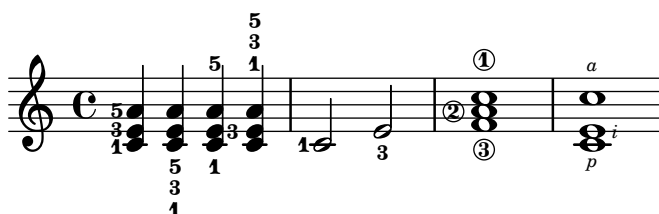

Cross-staff chords – beaming problems workaround

Sometimes it is better to use stems from the ‚other‘ staff for creating cross-staff chords to trick LilyPond’s beam collision detector. In the following snippet, if the stems from the lower staff were used instead, it would be necessary to explicitly use

```
\override Staff.Beam.collision-voice-only = ##t
```

so that LilyPond doesn’t move the beams.

```
\new PianoStaff <<
  \new Staff = up \relative c' <<
  { r4
    \override Stem.cross-staff = ##t
    \override Stem.length = #19 % this is in half-spaces,
      % so it makes stems 9.5 staffspaces long
    \override Stem.Y-offset = #-6 % stems are normally lengthened
      % upwards, so here we must lower the stem by the amount
      % equal to the lengthening - in this case (19 - 7) / 2
```

```

        % (7 is default stem length)
    e e e }
  { s4
    \change Staff = "bottom"
    \override NoteColumn.ignore-collision = ##t
    c, c c
  }
>>

\new Staff = bottom \relative c' {
  \clef bass
  \voiceOne
  g8 a g a g a g a
}
>>

```

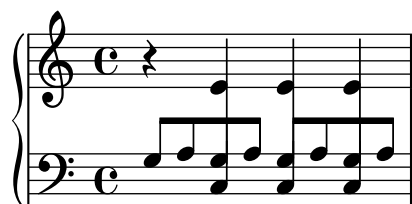

Customizing the chord grid style

Custom divisions of chord squares can be defined through the `measure-division-lines-alist` and `measure-division-chord-placement-alist` properties of `ChordSquare`. These are both alists. Their keys are measure divisions, namely lists which give the fraction of the measure that each chord (or rest, or skip) represents. More precisely, a measure division alist is made of positive, exact numbers adding up to 1, for example: `'(1/2 1/4 1/4)`. The exactness requirement means that, e.g., `1/2` is valid but not `0.5`.

The values in `measure-division-lines-alist` are lists of lines, which are represented as `(x1 y1 x2 y2)`. The line starts at the point `(x1 . y1)` and ends at `(x2 . y2)`. Coordinates are expressed in the `[-1, 1]` scale relative to the extent of the square.

The values in `measure-division-chord-placement-alist` are lists of `(x . y)` pairs giving the placement of the respective chords.

This example defines a peculiar chord grid style that has a rule for measures divided in three equal parts.

```

\paper {
  line-width = 10\cm
  ragged-right = ##f
}

\new ChordGrid \with {
  \override ChordSquare.measure-division-lines-alist =
    #'(((1) . (0))
      ((1/3 1/3 1/3) . ((-1 -0.4 0 1) (0 -1 1 0.4))))
  \override ChordSquare.measure-division-chord-placement-alist =
    #'(((1) . ((0 . 0)))
      ((1/3 1/3 1/3) . ((-0.7 . 0.5) (0 . 0) (0.7 . -0.5))))
}
\chordmode {

```

```

\time 3/4
c2.
c4 c4 c4
}

```

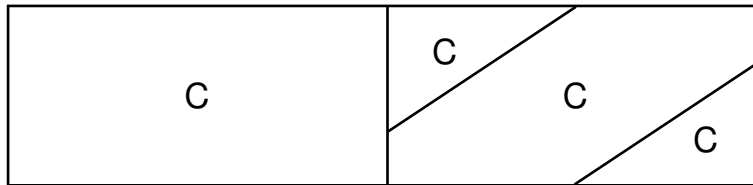

Customizing the no-chord symbol

By default, rests in a ChordNames context cause the text „N.C.“ to be printed. This markup can be customized by setting the noChordSymbol context property.

```

<<
\chords {
  R1
  \set noChordSymbol = "----"
  R1
  \set noChordSymbol = \markup \italic "Ssh!"
  R1
}
{
  R1*3
}
>>

```

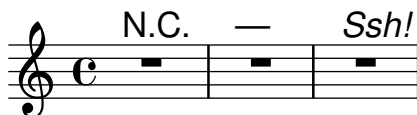

Display non-English chord names

The default English naming of chords can be changed to other languages, as demonstrated in this snippet.

```

scm = \chordmode {
  c1/c | cis/cis
  b1/b | bis/bis | bes/bes
}

\layout {
  indent = 3\cm
  ragged-right = ##f

  \context {
    \ChordNames
    \consists "Instrument_name_engraver"
  }
  \context {
    \Score
    \override InstrumentName.self-alignment-Y = -1.2

```

```

\override InstrumentName.self-alignment-X = #RIGHT
}
}

<<
\new ChordNames {
  \set instrumentName = #"default"
  \scm
}
\new ChordNames {
  \set instrumentName = #"German"
  \germanChords \scm
}
\new ChordNames {
  \set instrumentName = #"Norwegian"
  \norwegianChords \scm
}
\new ChordNames {
  \set instrumentName = #"Italian"
  \italianChords \scm
}
\new ChordNames {
  \set instrumentName = #"French"
  \frenchChords \scm
}
\context Voice { \scm }
>>

```

default	C/C	C#/C#	B/B	B#/B#	Bb/Bb
German	C/c	C#/cis	H/h	H#/his	B/b
Norwegian	C/C	C#/Ciss	H/H	H#/Hiss	B/B
Italian	Do/Do	Do #/Do #	Si/Si	Si #/Si #	Si b/Si b
French	Do/Do	Do #/Do #	Si/Si	Si #/Si #	Si b/Si b

Displaying complex chords

Here is a way to display a chord where the same note is played twice with different accidentals.

```

fixA = {
  \once \override Stem.length = #12
}

fixB = {
  \once \override NoteHead.X-offset = #1.7
  \once \override Stem.length = #7
  \once \override Stem.rotation = #'(45 0 0)
  \once \override Stem.extra-offset = #'(-0.1 . -0.2)
}

```

```

;; Set 'chordNoteNamer, respect user setting if already done
(ly:context-set-property! ctx 'chordNoteNamer
  (if (procedure? chord-note-namer)
      chord-note-namer
      (chord-name:markup #f))))

(listeners
  ((note-event this-engraver event)
    (let* ((pitch (ly:event-property event 'pitch))
           (pitch-name (ly:pitch-notename pitch))
           (pitch-alt (ly:pitch-alteration pitch))
           (bass (ly:event-property event 'bass #f))
           (inversion (ly:event-property event 'inversion #f)))
      ;; Collect notes of the chord
      ;; - to compare inversed chords we need to collect the
      ;;   bass note as usual member of the chord, whereas an
      ;;   added bass must be treated separate from the usual
      ;;   chord-notes
      ;; - notes are stored as pairs containing their
      ;;   pitch-name (an integer), i.e. disregarding their
      ;;   octave and their alteration
      (cond (bass (set! bass-pitch pitch))
            (inversion
             (set! bass-pitch pitch)
             (set! chord-pitches
                  (cons (cons pitch-name pitch-alt)
                        chord-pitches)))
            (else
             (set! chord-pitches
                  (cons (cons pitch-name pitch-alt)
                        chord-pitches))))))

(acknowledgers
  ((chord-name-interface this-engraver grob source-engraver)
    (let ((chord-changes (ly:context-property ctx
                                              'chordChanges #f)))
      ;; If subsequent chords are equal apart from their bass,
      ;; reset the 'text-property.
      ;; Equality is done by comparing the sorted lists of this
      ;; chord's elements and the previous chord. Sorting is
      ;; needed because inverted chords may have a different
      ;; order of pitches. `chord-changes` needs to be true.
      (if (and bass-pitch
                chord-changes
                (equal?
                 (sort chord-pitches car<)
                 (sort last-chord-pitches car<)))
          (ly:grob-set-property!
            grob 'text
            (make-line-markup
              (list
                (ly:context-property ctx 'slashChordSeparator)

```

```

        ((ly:context-property ctx 'chordNoteNamer)
         bass-pitch
         (ly:context-property ctx
          'chordNameLowercaseMinor))))))
      (set! last-chord-pitches chord-pitches)
      (set! chord-pitches '())
      (set! bass-pitch #f)))

    ((finalize this-engraver)
     (set! last-chord-pitches '())))))

myChords = \chordmode {
  % \germanChords

  \set chordChanges = ##t
  d2:m d:m/cis

  d:m/c
  \set chordChanges = ##f
  d:m/b

  e1:7
  \set chordChanges = ##t
  e
  \break

  \once \set chordChanges = ##f
  e1/f
  e2/gis e/+gis e e:m/f d:m d:m/cis d:m/c
  \set chordChanges = ##f
  d:m/b
}

<<
  \new ChordNames
    \with { \consists #Bass_changes_equal_root_engraver }
    \myChords
  \new Staff \myChords
>>

```

Akkordsymbole bei Wechsel anzeigen

Akkordsymbole können so eingestellt werden, dass sie nur zu Beginn der Zeile und bei Akkordwechseln angezeigt werden.

```

harmonies = \chordmode {
  c'1:m c:m \break
  c'1:m c:m d
}

<<
\new ChordNames {
  \set chordChanges = ##t
  \harmonies
}
\new Staff {
  \harmonies
}
>>

```

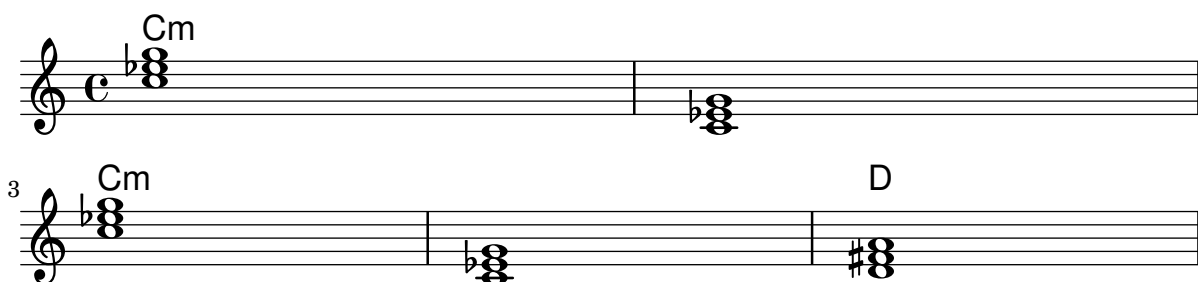

Ein einfaches Liedblatt

Ein Liedblatt besteht aus Akkordbezeichnungen, einer Melodie und dem Liedtext:

```

<<
\chords { c2 g:sus4 f e }
\new Staff \relative c' {
  a4 e c8 e r4
  b2 c4( d)
}
\addlyrics { One day this shall be free __ }
>>

```

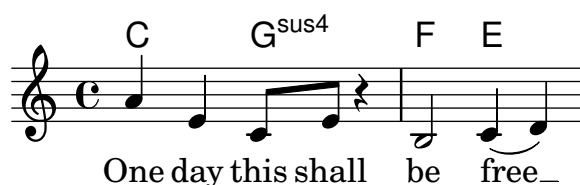

Vorlage für eine Notenzeile mit Noten, Text und Akkorden

Mit diesem Beispiel können Sie einen Song mit Melodie, Text und Akkorden schreiben.

```

melody = \relative c' {
  \clef treble
  \key c \major
  \time 4/4

```

```

a4 b c d
}

text = \lyricmode {
  Aaa Bee Cee Dee
}

harmonies = \chordmode {
  a2 c
}

\score {
  <<
    \new ChordNames {
      \set chordChanges = ##t
      \harmonies
    }
    \new Voice = "one" { \autoBeamOff \melody }
    \new Lyrics \lyricsto "one" \text
  >>
  \layout { }
  \midi { }
}

```

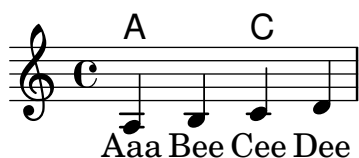

Single-staff template with notes, lyrics, chords, and frets

Here is a simple lead sheet template with melody, lyrics, chords, and fret diagrams.

```

verseI = \lyricmode {
  \set stanza = #"1."
  This is the first verse
}

verseII = \lyricmode {
  \set stanza = #"2."
  This is the second verse.
}

theChords = \chordmode {
  % insert chords for chordnames and fretboards here
  c2 g4 c
}

staffMelody = \relative c' {
  \key c \major
  \clef treble
  % Type notes for melody here
}

```

```

c4 d8 e f4 g
\bar "|"
}

\score {
  <<
    \context ChordNames { \theChords }
    \context FretBoards { \theChords }
    \new Staff {
      \context Voice = "voiceMelody" { \staffMelody }
    }
    \new Lyrics = "lyricsI" {
      \lyricsto "voiceMelody" \verseI
    }
    \new Lyrics = "lyricsII" {
      \lyricsto "voiceMelody" \verseII
    }
  >>
  \layout { }
  \midi { }
}

```

1. This is the first verse
2. This is the second verse.

Vorlage für eine Notenzeile mit Akkorden

Wollen Sie ein Liedblatt mit Melodie und Akkorden schreiben? Hier ist das richtige Beispiel für Sie!

```

melody = \relative c' {
  \clef treble
  \key c \major
  \time 4/4

  f4 e8[ c] d4 g |
  a2 ~ a
}

harmonies = \chordmode {
  c4:m f:min7 g:maj c:aug |
  d2:dim b4:5 e:sus
}

\score {
  <<
    \new ChordNames {

```

```

\set chordChanges = ##t
\harmonies
}
\new Staff \melody
>>
\layout{ }
\midi { }
}

```

Vertically centering paired figured bass extenders

Where figured bass extender lines are being used by setting `useBassFigureExtenders` to `##t`, pairs of congruent figured bass extender lines are vertically centered if `figuredBassCenterContinuations` is set to `##t`.

```

<<
\relative c' {
  \repeat unfold 3 {
    c8 c b b a a c16 c b b
  }
}
\figures {
  \set useBassFigureExtenders = ##t
  <6+ 4 3>4 <6 4 3>8 r
  <6+ 4 3>4 <6 4 3>8 <4 3+>16 r
  \set figuredBassCenterContinuations = ##t
  <6+ 4 3>4 <6 4 3>8 r
  <6+ 4 3>4 <6 4 3>8 <4 3+>16 r
  \set figuredBassCenterContinuations = ##f
  <6+ 4 3>4 <6 4 3>8 r
  <6+ 4 3>4 <6 4 3>8 <4 3+>16 r
}
>>

```

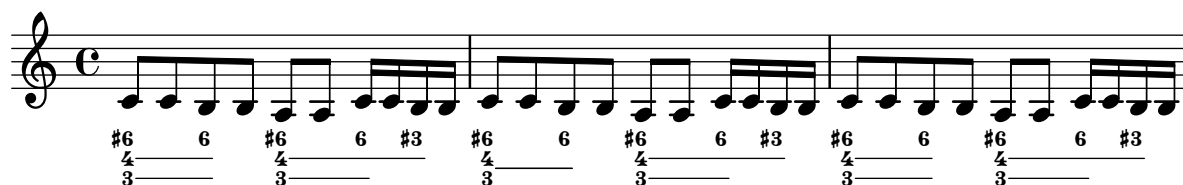

Wiederholungs-(Volta-)Klammern unterhalb der Akkordsymbole

Indem man den `Volta_engraver` zu dem entsprechenden Notensystem hinzufügt, können Wiederholungsklammern unterhalb der Akkorde gesetzt werden.

```

\score {
  <<
    \chords { c1 c1 }

```

```

\new Staff \with { \consists "Volta_engraver" }
{
  \repeat volta 2 { c'1 \alternative { c' } }
}
>>
\layout {
  \context {
    \Score
    \remove "Volta_engraver"
  }
}
}

```

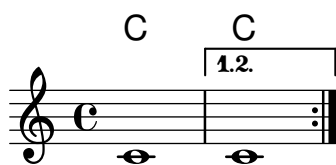

11 Keyboard and other multi-staff instruments

See also Abschnitt “Keyboard and other multi-staff instruments” in *Notationsreferenz*.

Accordion register symbols

Accordion register symbols are available as `\markup` as well as as standalone music events (as register changes tend to occur between actual music events). Bass registers are not overly standardized. The available commands can be found in ‘Discant symbols’ in the Notation Reference (<https://lilypond.org/doc/v2.24/Documentation/notation/accordion#discant-symbols>).

```
#(use-modules (lily accreg))
```

```
\new PianoStaff <<
  \new Staff \relative {
    \clef treble
    \discant "10"
    r8 s32 f'[ bes f] s e[ a e] s d[ g d] s16 e32[ a]
    <<
      { r16 <f bes> r <e a> r <d g> }
      \\
      { d r a r bes r }
    >> |
    <cis e a>1
  }

  \new Staff \relative {
    \clef treble
    \freeBass "1"
    r8 d'32 s16. c32 s16. bes32 s16. a32[ cis] s16
    \clef bass \stdBass "Master"
    <<
      { r16 <f, bes d>^"b" r <e a c>^"am" r <d g bes>^"gm" |
        <e a cis>1^"a" }
      \\
      { d8_"D" c_"C" bes_"B" | a1_"A" }
    >>
  }
>>
```

Changing the text for sustain markings

With the `pedalSustainStrings` context property it is possible to set the text used for pedal down and up. Note that the only valid strings are those found in the list of pedal glyphs – the values shown in this snippet constitute an exhaustive list.

```
sustainNotes = { c4\sustainOn d e\sustainOff\sustainOn f\sustainOff }
```

```
\relative c' {
  \sustainNotes
  \set Staff.pedalSustainStrings = #'("P" "P-" "-")
  \sustainNotes
  \set Staff.pedalSustainStrings = #'("d" "de" "e")
  \sustainNotes
  \set Staff.pedalSustainStrings = #'("M" "M-" "-")
  \sustainNotes
  \set Staff.pedalSustainStrings = #'("Ped" "*Ped" "*")
  \sustainNotes
}

\layout {
  ragged-right = ##f
}
```

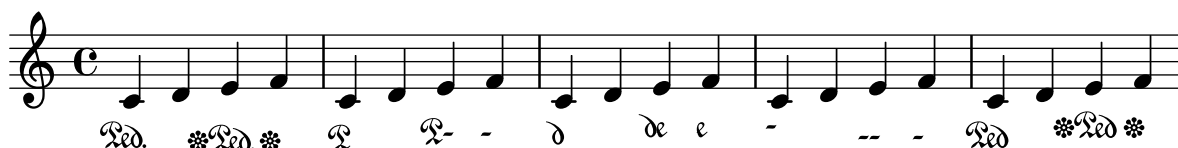

Clusters

Clusters are a device to denote that a complete range of notes is to be played.

```
fragment = \relative c' {
  c4 f <e d'>4
  <g a>8 <e a> a4 c2 <d b>4
  e2 c
}

<<
  \new Staff \fragment
  \new Staff \makeClusters \fragment
>>
```

Position von Fingersatz in Akkorden kontrollieren

Die Position von Fingersatzzahlen kann exakt kontrolliert werden.

```
\relative c' {
```

```

\set fingeringOrientations = #'(left)
<c-1 e-3 a-5>4
\set fingeringOrientations = #'(down)
<c-1 e-3 a-5>4
\set fingeringOrientations = #'(down right up)
<c-1 e-3 a-5>4
\set fingeringOrientations = #'(up)
<c-1 e-3 a-5>4
\set fingeringOrientations = #'(left)
<c-1>2
\set fingeringOrientations = #'(down)
<e-3>2
\set stringNumberOrientations = #'(up left down)
<f\3 a\2 c\1>1
\set strokeFingerOrientations = #'(down right up)
<c\rightHandFinger 1 e\rightHandFinger 2 c'\rightHandFinger 4 >
}

```

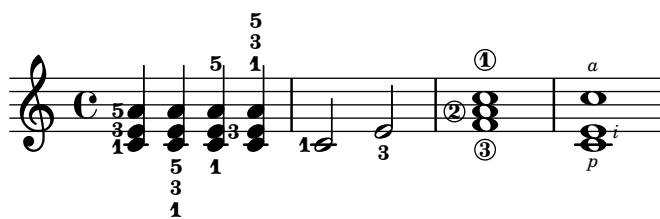

Creating slurs across voices

In some situations it is necessary to create slurs between notes from different voices. The solution is to add invisible notes to one of the voices, using `\hideNotes`.

This example is measure 235 of the Ciaccona from Bach's second partita for solo violin, BWV 1004.

```

\relative c' {
  <<
  {
    d16( a') s a s a[ s a] s a[ s a]
  }
  \\\
  {
    \slurUp
    bes,16[ s e](
    \hideNotes a)
    \unHideNotes f[(
    \hideNotes a)
    \unHideNotes fis](
    \hideNotes a)
    \unHideNotes g[(
    \hideNotes a)
    \unHideNotes gis](
    \hideNotes a)
  }
  >>
}

```

Cross-staff chords – beaming problems workaround

Sometimes it is better to use stems from the ‘other’ staff for creating cross-staff chords to trick LilyPond’s beam collision detector. In the following snippet, if the stems from the lower staff were used instead, it would be necessary to explicitly use

```
\override Staff.Beam.collision-voice-only = ##t
```

so that LilyPond doesn’t move the beams.

```
\new PianoStaff <<
  \new Staff = up \relative c' <<
    { r4
      \override Stem.cross-staff = ##t
      \override Stem.length = #19 % this is in half-spaces,
        % so it makes stems 9.5 staffspaces long
      \override Stem.Y-offset = #-6 % stems are normally lengthened
        % upwards, so here we must lower the stem by the amount
        % equal to the lengthening - in this case (19 - 7) / 2
        % (7 is default stem length)
      e e e }
    { s4
      \change Staff = "bottom"
      \override NoteColumn.ignore-collision = ##t
      c, c c
    }
  >>

  \new Staff = bottom \relative c' {
    \clef bass
    \voiceOne
    g8 a g a g a a
  }
  >>
```

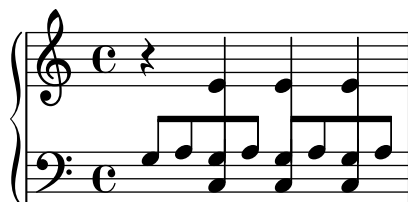

Cross-staff tremolos

Since `\repeat tremolo` expects exactly two musical arguments for chord tremolos, the note or chord which changes staff within a cross-staff tremolo should be placed inside curly braces together with its `\change Staff` command.

```
\new PianoStaff <<
  \new Staff = "up" \relative c' {
    \key a \major
```

```

\time 3/8
s4.
}
\new Staff = "down" \relative c'' {
  \key a \major
  \time 3/8
  \voiceOne
  \repeat tremolo 6 {
    <a e'>32
    {
      \change Staff = "up"
      \voiceTwo
      <cis a' dis>32
    }
  }
}
}
>>

```

Fine-tuning pedal brackets

The appearance of pedal brackets may be altered in different ways.

```

\paper {
  ragged-right = ##f
}

\relative c'' {
  c2\sostenutoOn c
  c2\sostenutoOff c
  c2\tweak shorten-pair #'(-7 . -2) \sostenutoOn c
  c2\sostenutoOff c
  c2\tweak edge-height #'(0 . 3) \sostenutoOn c
  c2\sostenutoOff c
}

```

Indicating cross-staff chords with a bracket

An non-arpeggiato bracket can indicate that notes on two different staves are to be played with the same hand. In order to do this, the PianoStaff must be set to accept cross-staff brackets.

The following example typesets measure 65 of Debussy's prelude *Les collines d'Anacapri*.

```

\new PianoStaff <<

```

```

\once \set PianoStaff.connectChordBrackets = ##t

\new Staff \relative c' {
  \key b \major
  \time 6/8
  b8-.(\nonArpeggiato fis'-.\> cis-.
    e-. gis-. b-.)\!\fermata^\laissezVibrer
  \section
}

\new Staff \relative c' {
  \clef bass
  \key b \major
  << { <a e cis>2.\nonArpeggiato } \
    { <a, e a,>2. } >>
  \section
}
>>

```

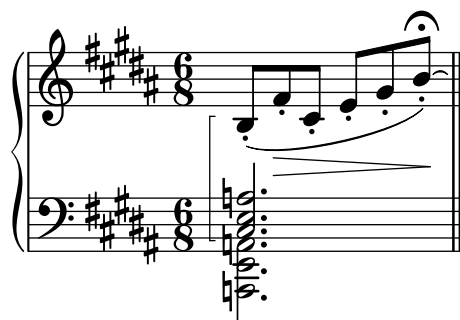

Vorlage für Jazz-Combo

Hier ist ein ziemlich kompliziertes Beispiel für ein Jazz-Ensemble. Achtung: Alle Instrumente sind in `\key c \major` (C-Dur) notiert. Das bezieht sich auf die klingende Musik: LilyPond transponiert die Tonart automatisch, wenn sich die Noten innerhalb eines `\transpose`-Abschnitts befinden.

```

\header {
  title = "Song"
  subtitle = "(tune)"
  composer = "Me"
  meter = "moderato"
  piece = "Swing"
  tagline = \markup \column {
    "LilyPond example file by Amelie Zapf,"
    "Berlin 07/07/2003" }
}

% To make the example display properly in the documentation.
\paper {
  paper-width = 130\mm
  paper-height = 205\mm
}

```

```

% #(set-global-staff-size 16)

\include "english.ly"

%%%%%%%%%%%%%%%%%%%%%%%%%%%%%%%%%%%%%%%%%%%%%%%%%%%%%%%%%%%%%%%%%%%%%%%%%% Some macros %%%%%%%%%%%%%%%%%%%%%%%%%%%%%%%%%%%%%%%%%%%%%%%%%%%%%%%%%%%%%%%%%%%%%%%%%%%

sl = { \override NoteHead.style = #'slash
       \hide Stem }
nsl = { \revert NoteHead.style
       \undo \hide Stem }
crOn = \override NoteHead.style = #'cross
crOff = \revert NoteHead.style

% Insert chord name style stuff here.

jazzChords = { }

%%%%%%%%%%%%%%%%%%%%%%%%%%%%%%%%%%%%%%%%%%%%%%%%%%%%%%%%%%%%%%%%%%%%%%%%%% Keys 'n' thangs %%%%%%%%%%%%%%%%%%%%%%%%%%%%%%%%%%%%%%%%%%%%%%%%%%%%%%%%%%%%%%%%%%%%%%%%%%%

global = { \time 4/4 }

Key = { \key c \major }

% ##### Horns #####

% ----- Trumpet -----
trpt = \transpose c d \relative c' {
  \Key
  c1 | c | c |
}
trpHarmony = \transpose c' d {
  \jazzChords
}
trumpet = {
  \global
  \clef treble
  \trpt
}

% ----- Alto Saxophone -----
alto = \transpose c a \relative c' {
  \Key
  c1 | c | c |
}
altoHarmony = \transpose c' a {
  \jazzChords
}
altoSax = {
  \global
  \clef treble

```

```

    \alto
}

% ----- Baritone Saxophone -----
bari = \transpose c a' \relative c {
    \Key
    c1 | c1 |
    \sl d4^"Solo" d d d \ns1 |
}
bariHarmony = \transpose c' a \chordmode {
    \jazzChords
    s1 | s |
    d2:maj e:m7 |
}
bariSax = {
    \global
    \clef treble
    \bari
}

% ----- Trombone -----
tbone = \relative c {
    \Key
    c1 | c | c |
}
tboneHarmony = \chordmode {
    \jazzChords
}
trombone = {
    \global
    \clef bass
    \tbone
}

% ##### Rhythm Section #####

% ----- Guitar -----
gtr = \relative c'' {
    \Key
    c1 |
    \sl b4 b b b \ns1 |
    c1 |
}
gtrHarmony = \chordmode {
    \jazzChords
    s1 | c2:min7+ d2:maj9 | s1 |
}
guitar = {
    \global
    \clef treble
    \gtr
}

```

```

%% ----- Piano -----
rhUpper = \relative c'' {
  \voiceOne
  \Key
  c1 | c | c |
}
rhLower = \relative c' {
  \voiceTwo
  \Key
  e1 | e | e |
}

lhUpper = \relative c' {
  \voiceOne
  \Key
  g1 | g | g |
}
lhLower = \relative c {
  \voiceTwo
  \Key
  c1 | c | c |
}

PianoRH = {
  \clef treble
  \global
  <<
    \new Voice = "one" \rhUpper
    \new Voice = "two" \rhLower
  >>
}

PianoLH = {
  \clef bass
  \global
  <<
    \new Voice = "one" \lhUpper
    \new Voice = "two" \lhLower
  >>
}

piano = <<
  \new Staff = "upper" \PianoRH
  \new Staff = "lower" \PianoLH
>>

% ----- Bass Guitar -----
Bass = \relative c {
  \Key
  c1 | c | c |
}

```

```

bass = {
  \global
  \clef bass
  \Bass
}

% ----- Drums -----
up = \drummode {
  \voiceOne
  hh4 <hh sn> hh <hh sn> |
  hh4 <hh sn> hh <hh sn> |
  hh4 <hh sn> hh <hh sn> |
}
down = \drummode {
  \voiceTwo
  bd4 s bd s |
  bd4 s bd s |
  bd4 s bd s |
}

drumContents = {
  \global
  <<
    \new DrumVoice \up
    \new DrumVoice \down
  >>
}

%%%%%%%%%% It All Goes Together Here %%%%%%%%%%%

\book { % For the LilyPond documentation.
  \score {
    <<
      \new StaffGroup = "horns" <<
        \new Staff = "trumpet" \with { instrumentName = "Trumpet" }
        \trumpet
        \new Staff = "altosax" \with { instrumentName = "Alto Sax" }
        \altoSax
        \new ChordNames = "barichords" \with { instrumentName = "Bari Sax" }
        \bariHarmony
        \new Staff = "barisax" \with { instrumentName = "Bari Sax" }
        \bariSax
        \new Staff = "trombone" \with { instrumentName = "Trombone" }
        \trombone
      >>

      \new StaffGroup = "rhythm" <<
        \new ChordNames = "chords" \with { instrumentName = "Guitar" }
        \gtrHarmony
        \new Staff = "guitar" \with { instrumentName = "Guitar" }
        \guitar
        \new PianoStaff = "piano" \with {

```

```

        instrumentName = "Piano"
        midiInstrument = "acoustic grand"
    } \piano
    \new Staff = "bass" \with { instrumentName = "Bass" }
        \bass
    \new DrumStaff \with { instrumentName = "Drums" }
        \drumContents
    >>
    >>

\layout {
  \context {
    \Staff
    \RemoveEmptyStaves
  }
  \context {
    \Score
    \override BarNumber.padding = 3
    \override RehearsalMark.padding = 2
    skipBars = ##t
  }
}
\midi { }
}

```

Song

(tune)

Me

moderato
Swing

Trumpet

Alto Sax

Bari Sax

Trombone

Guitar

Piano

Bass

Drums

$B^{\Delta} C^{\#}m^7$

$Cm^{\Delta} D^{\Delta} 9$

LilyPond example file by Amelie Zapf,
Berlin 07/07/2003

Laissez vibrer ties

Laissez vibrer ties have a fixed size. Their positioning can be tuned using the `tie-configuration` property.

See also snippet „Longer laissez vibrer ties“.

```
\relative c' {
  <c e g>4\laissezVibrer r <c f g>\laissezVibrer r
  <c d f g>4\laissezVibrer r <c d f g>4.\laissezVibrer r8

  <c d e f>4\laissezVibrer r
  \override LaissezVibrerTieColumn.tie-configuration
    = #`((-7 . ,DOWN)
```

```

        (-5 . ,DOWN)
        (-3 . ,UP)
        (-1 . ,UP))
    <c d e f>4\laissezVibrer r
}

```

Vorlage für einfache Klaviernotation

Hier ein einfaches Klaviersystem.

```

upper = \relative c'' {
  \clef treble
  \key c \major
  \time 4/4

```

```

  a4 b c d
}

```

```

lower = \relative c {
  \clef bass
  \key c \major
  \time 4/4

```

```

  a2 c
}

```

```

\score {
  \new PianoStaff \with { instrumentName = "Piano" }
  <<
    \new Staff = "upper" \upper
    \new Staff = "lower" \lower
  >>
  \layout { }
  \midi { }
}

```

Piano template with centered lyrics

Anstatt ein eigenes System für Melodie und Text zu schreiben, können Sie den Text auch zwischen die beiden Klaviersysteme schreiben (und damit das zusätzliche System für die Gesangsstimme auslassen).

```

upper = \relative c'' {
  \clef treble

```

```

\key c \major
\time 4/4

a4 b c d
}

lower = \relative c {
  \clef bass
  \key c \major
  \time 4/4

  a2 c
}

text = \lyricmode {
  Aaa Bee Cee Dee
}

\score {
  \new PianoStaff <<
    \new Staff = upper { \new Voice = "singer" \upper }
    \new Lyrics \lyricsto "singer" \text
    \new Staff = lower { \lower }
  >>
  \layout { }
  \midi { }
}

```

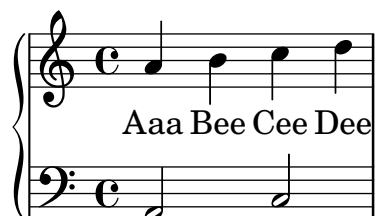

Vorlage für Klavier und Gesangsstimme

Das nächste Beispiel ist typisch für ein Lied: Im oberen System die Melodie mit Text, darunter Klavierbegleitung.

```

melody = \relative c'' {
  \clef treble
  \key c \major
  \time 4/4

  a b c d
}

text = \lyricmode {
  Aaa Bee Cee Dee
}

upper = \relative c'' {

```

```

\clef treble
\key c \major
\time 4/4

a4 b c d
}

lower = \relative c {
  \clef bass
  \key c \major
  \time 4/4

  a2 c
}

\score {
  <<
    \new Voice = "mel" { \autoBeamOff \melody }
    \new Lyrics \lyricsto mel \text
    \new PianoStaff <<
      \new Staff = "upper" \upper
      \new Staff = "lower" \lower
    >>
  >>
  \layout {
    \context { \Staff \RemoveEmptyStaves }
  }
  \midi { }
}

```

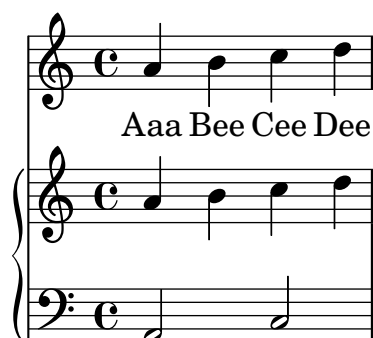

Removing brace on first line of piano score

This snippet removes the first brace from a PianoStaff or a GrandStaff, together with the clefs. It may be useful when cutting and pasting the engraved image into existing music.

The code uses `\alterBroken` to hide the brace delimiter at the beginning.

```

someMusic = {
  \once \omit Staff.Clef
  \once \omit Staff.TimeSignature
  \repeat unfold 3 c1 \break
  \repeat unfold 5 c1 \break
  \repeat unfold 5 c1
}

```

```

\score {
  \new PianoStaff
  <<
    \new Staff = "right" \relative c' { \someMusic
    \new Staff = "left" \relative c' { \clef F \someMusic }
  >>
  \layout {
    indent=75\mm
    \context {
      \PianoStaff
      \alterBroken transparent #'(#t) SystemStartBrace
    }
  }
}

```

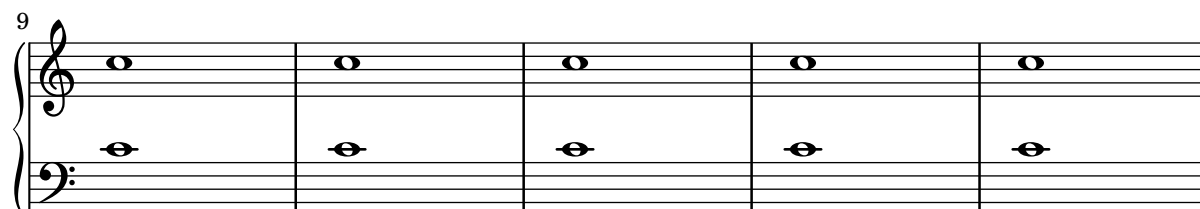
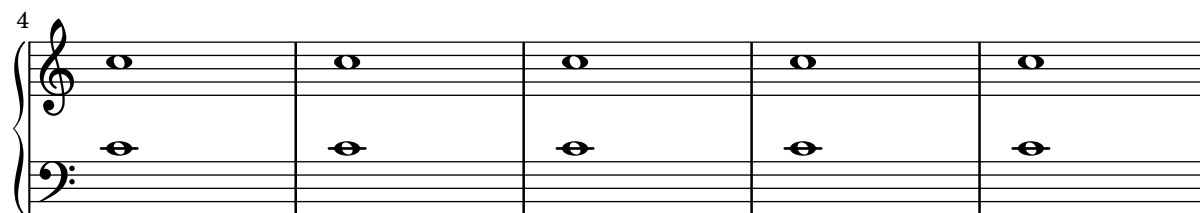
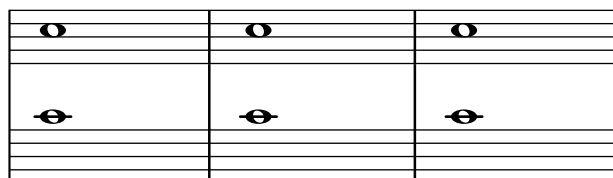

Using \autoChange with more than one voice.

Here is a demonstration of how to use \autoChange with more than one voice.

```

\score {
  \new PianoStaff
  <<
    \new Staff = "up" {
      <<
        \set Timing.beamExceptions = #'()
        \set Timing.beatStructure = #'(4)
        \new Voice {
          \voiceOne
          \autoChange
          \relative c' {
            g8 a b c d e f g
            g,8 a b c d e f g
          }
        }
      >>
    }
  >>
}

```

```

    }

    \new Voice {
      \voiceTwo
      \autoChange
      \relative c' {
        g8 a b c d e f g
        g,,8 a b c d e f g
      }
    }
  >>
}

\new Staff = "down" {
  \clef bass
}
>>
}

```

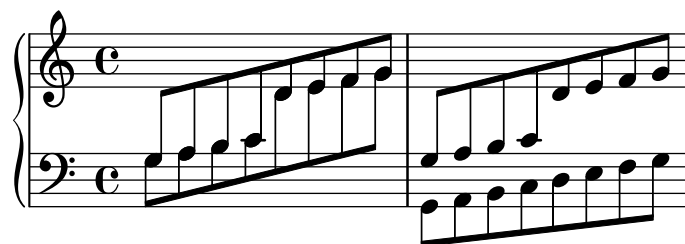

Vocal ensemble template with automatic piano reduction

In diesem Beispiel wird ein automatischer Klavierauszug zu der Chorpartitur hinzugefügt. Das zeigt eine der Stärken von LilyPond – man kann eine Variable mehr als einmal benutzen. Wenn Sie irgendeine Änderung an einer Chorstimme vornehmen, (etwa `tenorMusic`), verändert sich auch der Klavierauszug entsprechend.

```

\paper {
  top-system-spacing.basic-distance = 10
  score-system-spacing.basic-distance = 20
  system-system-spacing.basic-distance = 20
  last-bottom-spacing.basic-distance = 10
}

global = {
  \key c \major
  \time 4/4
}

sopMusic = \relative {
  c''4 c c8[( b)] c4
}

sopWords = \lyricmode {
  hi hi hi hi
}

```

```

altoMusic = \relative {
  e'4 f d e
}
altoWords = \lyricmode {
  ha ha ha ha
}

tenorMusic = \relative {
  g4 a f g
}
tenorWords = \lyricmode {
  hu hu hu hu
}

bassMusic = \relative {
  c4 c g c
}
bassWords = \lyricmode {
  ho ho ho ho
}

\score {
  <<
    \new ChoirStaff <<
      \new Lyrics = "sopranos" \with {
        % This is needed for lyrics above a staff
        \override VerticalAxisGroup.staff-affinity = #DOWN
      }
      \new Staff = "women" <<
        \new Voice = "sopranos" { \voiceOne << \global \sopMusic >> }
        \new Voice = "altos" { \voiceTwo << \global \altoMusic >> }
      >>
      \new Lyrics = "altos"

      \new Lyrics = "tenors" \with {
        % This is needed for lyrics above a staff
        \override VerticalAxisGroup.staff-affinity = #DOWN
      }
      \new Staff = "men" <<
        \clef bass
        \new Voice = "tenors" { \voiceOne << \global \tenorMusic >> }
        \new Voice = "basses" { \voiceTwo << \global \bassMusic >> }
      >>
      \new Lyrics = "basses"

      \context Lyrics = "sopranos" \lyricsto "sopranos" \sopWords
      \context Lyrics = "altos" \lyricsto "altos" \altoWords
      \context Lyrics = "tenors" \lyricsto "tenors" \tenorWords
      \context Lyrics = "basses" \lyricsto "basses" \bassWords
    >>

    \new PianoStaff <<

```

```

\new Staff <<
  \set Staff.printPartCombineTexts = ##f
  \partCombine
  << \global \sopMusic >>
  << \global \altoMusic >>
>>
\new Staff <<
  \clef bass
  \set Staff.printPartCombineTexts = ##f
  \partCombine
  << \global \tenorMusic >>
  << \global \bassMusic >>
>>
>>
>>
}

```

12 Percussion

See also Abschnitt “Percussion” in *Notationsreferenz*.

Adding drum parts

Using the powerful pre-configured tools such as the `\drummode` function and the `DrumStaff` context, inputting drum parts is quite easy: drums are placed at their own staff positions (with a special clef symbol) and have note heads according to the drum. Attaching an extra symbol to the drum or restricting the number of lines is possible.

```

drh = \drummode {
  cymc4.^"crash" hhc16^"h.h." hh hhc8 hho hhc8 hh16 hh
  hhc4 r4 r2
}
drl = \drummode {
  bd4 sn8 bd bd4 << bd ss >>
  bd8 tommh tommh bd toml toml bd tomfh16 tomfh
}
timb = \drummode {
  timh4 ssh timl8 ssh r timh r4
  ssh8 timl r4 cb8 cb
}

\score {
  <<
    \new DrumStaff \with {
      instrumentName = "timbales"
      drumStyleTable = #timbales-style
      \override StaffSymbol.line-count = #2
      \override BarLine.bar-extent = #'(-1 . 1)
    }
    <<
      \timb
    >>
    \new DrumStaff \with { instrumentName = "drums" }
    <<
      \new DrumVoice { \stemUp \drh }
      \new DrumVoice { \stemDown \drl }
    >>
  >>
  \layout { }
  \midi { \tempo 4 = 120 }
}

```

Cow and ride bell example

Two different bells, entered with ,cb' (cow bell) and ,rb' (ride bell).

```
#(define mydrums '((ridebell default #f 3)
                  (cowbell default #f -2)))

\new DrumStaff \with { instrumentName = #"Different Bells" }

\drummode {
  \set DrumStaff.drumStyleTable = #(alist->hash-table mydrums)
  \set DrumStaff.clefPosition = 0.5
  \override DrumStaff.StaffSymbol.line-positions = #'(-2 3)
  \override Staff.BarLine.bar-extent = #'(-1.0 . 1.5)

  \time 2/4
  rb8 8 cb8 16 rb16-> ~ |
  16 8 16 cb8 8 |
}
```

Heavily customized polymeric time signatures

Though the polymeric time signature shown is not the most essential item here, it has been included to show the beat of this piece (which is the template of a real Balkan song, by the way).

```
melody = \relative c'' {
  \key g \major
  \time #'((3 . 8) (2 . 8) (2 . 8) (3 . 8) (2 . 8) (2 . 8)
          (2 . 8) (2 . 8) (3 . 8) (2 . 8) (2 . 8))
  \set Timing.beamExceptions = #'()
  \set Timing.beatStructure = 3,2,2,3,2,2,2,2,3,2,2
  c8 c c d4 c8 c b c b a4 g fis8 e d c b' c d e4-^ fis8 g \break
  c,4. d4 c4 d4. c4 d c2 d4. e4-^ d4
  c4. d4 c4 d4. c4 d c2 d4. e4-^ d4 \break
}

drum = \new DrumStaff \drummode {
  \repeat volta 2 {
    bd4.^{\markup { Drums } sn4 bd \bar "}
    sn4. bd4 sn \bar "
    bd sn bd4. sn4 bd
  }
}

\new Staff {
  \melody
  \drum
}
```

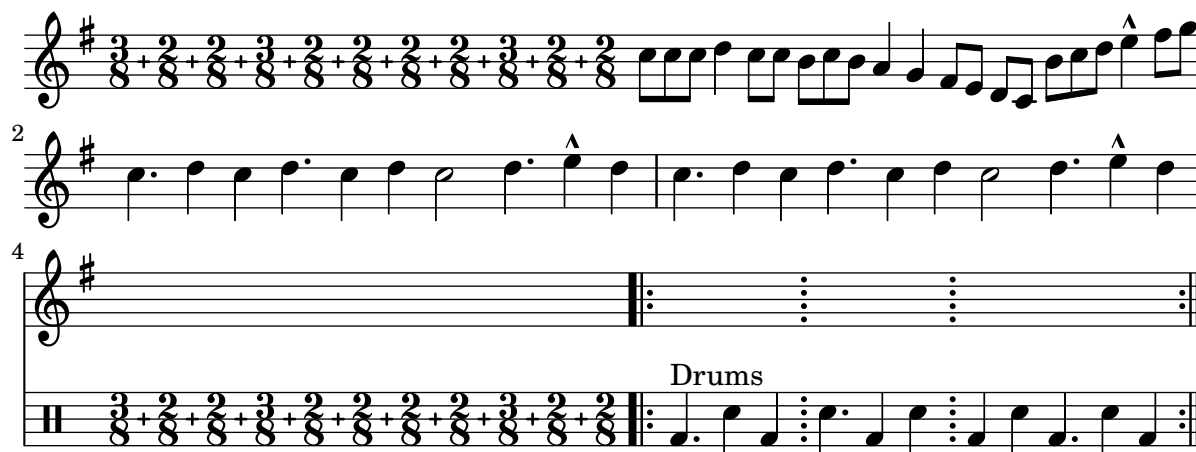

High and low woodblock example

Two Woodblocks, entered with ,wbh' (high woodblock) and ,wbl' (low woodblock). The length of the bar line has been altered with an `\override` command, otherwise it would be too short. The positions of the two staff lines also have to be explicitly defined.

```
% These lines define the position of the woodblocks in the stave;
% if you like, you can change it or you can use special note heads
% for the woodblocks.
```

```
#(define mydrums '((hiwoodblock default #f 3)
                    (lowwoodblock default #f -2)))
```

```
woodstaff = {
  % It also defines the positions of the two lines.
  \override Staff.StaffSymbol.line-positions = #'(-2 3)

  % This is necessary; if not entered,
  % the barline would be too short!
  \override Staff.BarLine.bar-extent = #'(-1.0 . 1.5)
  % small correction for the clef:
  \set DrumStaff.clefPosition = 0.5
}
```

```
\new DrumStaff {
  % with this you load your new drum style table
  \set DrumStaff.drumStyleTable = #(alist->hash-table mydrums)

  \woodstaff

  \drummode {
    \time 2/4
    wbh8 16 16 8-> 8 |
    wbl8 16 16-> ~ 16 16 r8 |
  }
}
```

Vorlage für Jazz-Combo

Hier ist ein ziemlich kompliziertes Beispiel für ein Jazz-Ensemble. Achtung: Alle Instrumente sind in `\key c \major` (C-Dur) notiert. Das bezieht sich auf die klingende Musik: LilyPond transponiert die Tonart automatisch, wenn sich die Noten innerhalb eines `\transpose`-Abschnitts befinden.

```
\header {
  title = "Song"
  subtitle = "(tune)"
  composer = "Me"
  meter = "moderato"
  piece = "Swing"
  tagline = \markup \column {
    "LilyPond example file by Amelie Zapf,"
    "Berlin 07/07/2003" }
}

% To make the example display properly in the documentation.
\paper {
  paper-width = 130\mm
  paper-height = 205\mm
}

% #(set-global-staff-size 16)

\include "english.ly"

%%%%%%%%%%%%%% Some macros %%%%%%%%%%%%%%%

sl = { \override NoteHead.style = #'slash
       \hide Stem }
nsl = { \revert NoteHead.style
        \undo \hide Stem }
crOn = \override NoteHead.style = #'cross
crOff = \revert NoteHead.style

% Insert chord name style stuff here.

jazzChords = { }

%%%%%%%%%%%%%% Keys'n'things %%%%%%%%%%%%%%%

global = { \time 4/4 }

Key = { \key c \major }

% ##### Horns #####

% ----- Trumpet -----
trpt = \transpose c d \relative c' {
```

```

    \Key
    c1 | c | c |
}
trpHarmony = \transpose c' d {
    \jazzChords
}
trumpet = {
    \global
    \clef treble
    \trpt
}

% ----- Alto Saxophone -----
alto = \transpose c a \relative c' {
    \Key
    c1 | c | c |
}
altoHarmony = \transpose c' a {
    \jazzChords
}
altoSax = {
    \global
    \clef treble
    \alto
}

% ----- Baritone Saxophone -----
bari = \transpose c a' \relative c {
    \Key
    c1 | c1 |
    \sl d4^"Solo" d d d \ns1 |
}
bariHarmony = \transpose c' a \chordmode {
    \jazzChords
    s1 | s |
    d2:maj e:m7 |
}
bariSax = {
    \global
    \clef treble
    \bari
}

% ----- Trombone -----
tbone = \relative c {
    \Key
    c1 | c | c |
}
tboneHarmony = \chordmode {
    \jazzChords
}
trombone = {

```

```

\global
\clef bass
\tbone
}

% ##### Rhythm Section #####

% ----- Guitar -----
gtr = \relative c'' {
  \Key
  c1 |
  \sl b4 b b b \ns1 |
  c1 |
}
gtrHarmony = \chordmode {
  \jazzChords
  s1 | c2:min7+ d2:maj9 | s1 |
}
guitar = {
  \global
  \clef treble
  \gtr
}

%% ----- Piano -----
rhUpper = \relative c'' {
  \voiceOne
  \Key
  c1 | c | c |
}
rhLower = \relative c' {
  \voiceTwo
  \Key
  e1 | e | e |
}

lhUpper = \relative c' {
  \voiceOne
  \Key
  g1 | g | g |
}
lhLower = \relative c {
  \voiceTwo
  \Key
  c1 | c | c |
}

PianoRH = {
  \clef treble
  \global
  <<
  \new Voice = "one" \rhUpper

```

```

    \new Voice = "two" \rhLower
  >>
}
PianoLH = {
  \clef bass
  \global
  <<
    \new Voice = "one" \lhUpper
    \new Voice = "two" \lhLower
  >>
}

```

```

piano = <<
  \new Staff = "upper" \PianoRH
  \new Staff = "lower" \PianoLH
>>

```

```

% ----- Bass Guitar -----

```

```

Bass = \relative c {
  \Key
  c1 | c | c |
}

```

```

bass = {
  \global
  \clef bass
  \Bass
}

```

```

% ----- Drums -----

```

```

up = \drummode {
  \voiceOne
  hh4 <hh sn> hh <hh sn> |
  hh4 <hh sn> hh <hh sn> |
  hh4 <hh sn> hh <hh sn> |
}

```

```

down = \drummode {
  \voiceTwo
  bd4 s bd s |
  bd4 s bd s |
  bd4 s bd s |
}

```

```

drumContents = {
  \global
  <<
    \new DrumVoice \up
    \new DrumVoice \down
  >>
}

```

```

%%%%%%%%%% It All Goes Together Here %%%%%%%%%%%

```

```

\book { % For the LilyPond documentation.
\score {
  <<
    \new StaffGroup = "horns" <<
      \new Staff = "trumpet" \with { instrumentName = "Trumpet" }
      \trumpet
      \new Staff = "altosax" \with { instrumentName = "Alto Sax" }
      \altoSax
      \new ChordNames = "barichords" \with { instrumentName = "Bari Sax" }
      \bariHarmony
      \new Staff = "barisax" \with { instrumentName = "Bari Sax" }
      \bariSax
      \new Staff = "trombone" \with { instrumentName = "Trombone" }
      \trombone
    >>

    \new StaffGroup = "rhythm" <<
      \new ChordNames = "chords" \with { instrumentName = "Guitar" }
      \gtrHarmony
      \new Staff = "guitar" \with { instrumentName = "Guitar" }
      \guitar
      \new PianoStaff = "piano" \with {
        instrumentName = "Piano"
        midiInstrument = "acoustic grand"
      } \piano
      \new Staff = "bass" \with { instrumentName = "Bass" }
      \bass
      \new DrumStaff \with { instrumentName = "Drums" }
      \drumContents
    >>
  >>

  \layout {
    \context {
      \Staff
      \RemoveEmptyStaves
    }
    \context {
      \Score
      \override BarNumber.padding = 3
      \override RehearsalMark.padding = 2
      skipBars = ##t
    }
  }
  \midi { }
}

```

Song

(tune)

Me

moderato
Swing

Trumpet

Alto Sax

Bari Sax

Trombone

Guitar

Piano

Bass

Drums

B^Δ C#m⁷

Cm^Δ D^{Δ9}

LilyPond example file by Amelie Zapf,
Berlin 07/07/2003

Percussion beaters

Graphic symbols for percussion instruments are not natively supported; however it is possible to include such symbols, either as an external EPS file or as embedded PostScript code inside a markup, as demonstrated in this example.

```
stick = \markup \with-dimensions #'(0.80 . 5.2) #'(0.85 . 5.2) {
  \postscript "
    0 6 translate
    0.8 -0.8 scale
    0 0 0 setrgbcolor
    [] 0 setdash
    1 setlinewidth
```

```

0 setlinejoin
0 setlinecap
gsave [1 0 0 1 0 0] concat
gsave [1 0 0 1 -3.5406095 -199.29342] concat
gsave
0 0 0 setrgbcolor
newpath
7.1434065 200.94354 moveto
7.2109628 200.90454 7.2785188 200.86554 7.3460747 200.82654 curveto
8.2056347 202.31535 9.0651946 203.80414 9.9247546 205.29295 curveto
9.8571989 205.33195 9.7896429 205.37095 9.7220864 205.40996 curveto
8.8625264 203.92115 8.0029664 202.43233 7.1434065 200.94354 curveto
closepath
eofill
grestore
gsave
0 0 0 setrgbcolor
newpath
4.9646672 203.10444 moveto
5.0036707 203.03688 5.0426744 202.96933 5.0816777 202.90176 curveto
6.5704792 203.76133 8.0592809 204.6209 9.5480824 205.48045 curveto
9.5090791 205.54801 9.4700754 205.61556 9.4310717 205.68311 curveto
7.94227 204.82356 6.4534687 203.96399 4.9646672 203.10444 curveto
closepath
eofill
grestore
gsave
<<
/ShadingType 3
/ColorSpace /DeviceRGB
/Coords [113.13708 207.87465 0 113.13708 207.87465 16.162441]
/Extend [true true]
/Domain [0 1]
/Function <<
/FunctionType 3
/Functions
[
<<
/FunctionType 2
/Domain [0 1]
/C0 [1 1 1]
/C1 [0.72941178 0.72941178 0.72941178]
/N 1
>>
]
/Domain [0 1]
/Bounds [ ]
/Encode [ 0 1 ]
>>
>>
newpath
7.6422017 200.76488 moveto

```

```

7.6505696 201.02554 7.3905363 201.24867 7.1341335 201.20075 curveto
6.8759501 201.16916 6.6949602 200.87978 6.7801462 200.63381 curveto
6.8480773 200.39155 7.1438307 200.25377 7.3728389 200.35861 curveto
7.5332399 200.42458 7.6444521 200.59122 7.6422017 200.76488 curveto
closepath
clip
gsave [
  0.052859054 0.063089841 -0.020912282 0.017521108 5.7334261 189.76443
] concat
shfill
grestore
grestore
0 0 0 setrgbcolor
[] 0 setdash
0.027282091 setlinewidth
0 setlinejoin
0 setlinecap
newpath
7.6422017 200.76488 moveto
7.6505696 201.02554 7.3905363 201.24867 7.1341335 201.20075 curveto
6.8759501 201.16916 6.6949602 200.87978 6.7801462 200.63381 curveto
6.8480773 200.39155 7.1438307 200.25377 7.3728389 200.35861 curveto
7.5332399 200.42458 7.6444521 200.59122 7.6422017 200.76488 curveto
closepath
stroke
gsave
<<
/ShadingType 3
/ColorSpace /DeviceRGB
/Coords [113.13708 207.87465 0 113.13708 207.87465 16.162441]
/Extend [true true]
/Domain [0 1]
/Function <<
/FunctionType 3
/Functions
[
<<
/FunctionType 2
/Domain [0 1]
/C0 [1 1 1]
/C1 [0.72941178 0.72941178 0.72941178]
/N 1
>>
]
/Domain [0 1]
/Bounds [ ]
/Encode [ 0 1 ]
>>
>>
newpath
5.2721217 202.83181 moveto
5.2804896 203.09247 5.0204563 203.3156 4.7640539 203.26768 curveto

```

```

4.5058701 203.23609 4.3248803 202.94671 4.4100662 202.70074 curveto
4.4779975 202.45848 4.7737511 202.3207 5.0027593 202.42554 curveto
5.1631598 202.49149 5.2743721 202.65813 5.2721217 202.83181 curveto
closepath
clip
gsave [
  0.052859054 0.063089841 -0.020912282 0.017521108 3.363346 191.83136
] concat
shfill
grestore
grestore
0 0 0 setrgbcolor
[] 0 setdash
0.027282091 setlinewidth
0 setlinejoin
0 setlinecap
newpath
5.2721217 202.83181 moveto
5.2804896 203.09247 5.0204563 203.3156 4.7640539 203.26768 curveto
4.5058701 203.23609 4.3248803 202.94671 4.4100662 202.70074 curveto
4.4779975 202.45848 4.7737511 202.3207 5.0027593 202.42554 curveto
5.1631598 202.49149 5.2743721 202.65813 5.2721217 202.83181 curveto
closepath
stroke
grestore
grestore
"
}

\score {
  b1^\stick
}

```

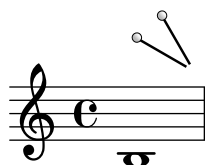

Percussion example

A short example taken from Stravinsky's *L'histoire du Soldat*.

```

#(define mydrums '((bassdrum  default #f  4)
                    (snare      default #f -4)
                    (tambourine default #f  0)))

```

```

U = \stemUp
D = \stemDown

```

```

global = {
  \time 3/8 s4.
  \time 2/4 s2*2
  \time 3/8 s4.
}

```

```

\time 2/4 s2
}

drumsA = {
  \context DrumVoice <<
    \global
    \drummode {
      \autoBeamOff
      \D sn8 \U tamb s |
      sn4 \D sn4 |
      \U tamb8 \D sn \U sn16 \D sn \U sn8 |
      \D sn8 \U tamb s |
      \U sn4 s8 \U tamb
    }
  >>
}

drumsB = \drummode {
  s4 bd8 s2*2 s4 bd8 s4 bd8 s
}

\layout {
  indent = 40\mm
  \context {
    \DrumStaff
    drumStyleTable = #(alist->hash-table mydrums)
  }
}

\score {
  \new StaffGroup <<
    \new DrumStaff \with {
      instrumentName = \markup \center-column {
        "Tambourine"
        "et"
        "caisse claire s. timbre" }
    } \drumsA
    \new DrumStaff \with {
      instrumentName = "Grosse Caisse"
    } \drumsB
  >>
}

```

Tambourine
et
caisse claire s. timbre

Grosse Caisse

Printing music with different time signatures

In the following snippet, two parts have a completely different time signature, yet remain synchronized.

The bar lines can no longer be printed at the Score level; to allow independent bar lines in each part, the `Default_barline_engraver` and `Timing_translator` are moved from the Score context to the Staff context.

If bar numbers are required, the `Bar_number_engraver` should also be moved, since it relies on properties set by the `Timing_translator`; a `\with` block can be used to add bar numbers to the relevant staff.

```
global = {
  \time 3/4 s2.*3 \break
  s2.*3
}

\layout {
  \context {
    \Score
    \remove "Timing_translator"
    \remove "Bar_number_engraver"
    \override SpacingSpanner.uniform-stretching = ##t
    \override SpacingSpanner.strict-note-spacing = ##t
    \proportionalNotationDuration = #1/64
  }
  \context {
    \Staff
    \consists "Timing_translator"
  }
  \context {
    \Voice
    \remove "Forbid_line_break_engraver"
    \tupletFullLength = ##t
  }
}

Bassklarinette = \new Staff \with {
  \consists "Bar_number_engraver"
  \barNumberVisibility = #(every-nth-bar-number-visible 2)
  \override BarNumber.break-visibility = #end-of-line-invisible
} <<
\global
{
  \clef treble
  \time 3/8 d''4. |
  \time 3/4 r8 des''2( c''8) |
  \time 7/8 r4. ees''2 ~ |
  \time 2/4 \tupletUp \tuplet 3/2 { ees''4 r4 d''4 ~ } |
  \time 3/8 \tupletUp \tuplet 4/3 { d''4 r4 } |
  \time 2/4 e''2 |
  \time 3/8 es''4. |
  \time 3/4 r8 d''2 r8 |
}
```

>>

```
Perkussion = \new StaffGroup <<
```

```
  \new Staff <<
```

```
    \global
```

```
    {
```

```
      \clef percussion
```

```
      \time 3/4 r4 c'2 ~ |
```

```
      c'2. |
```

```
      R2. |
```

```
      r2 g'4 ~ |
```

```
      g'2. ~ |
```

```
      g'2. |
```

```
    }
```

>>

```
  \new Staff <<
```

```
    \global {
```

```
      \clef percussion
```

```
      \time 3/4 R2. |
```

```
      g'2. ~ |
```

```
      g'2. |
```

```
      r4 g'2 ~ |
```

```
      g'2 r4 |
```

```
      g'2. |
```

```
    }
```

>>

>>

```
\score {
```

```
  <<
```

```
    \Bassklarinette
```

```
    \Perkussion
```

>>

```
}
```

(4)

3 4 6

8

Tam-tam example

A tam-tam example, entered with ,tt'.

```
#(define mydrums '((tamtam default #f 0)))
```

```
\new DrumStaff \with { instrumentName = #"Tamtam" }
```

```
\drummode {
  \set DrumStaff.drumStyleTable = #(alist->hash-table mydrums)
  \override Staff.StaffSymbol.line-positions = #'( 0 )
  \override Staff.BarLine.bar-extent = #'(-1.5 . 1.5)
```

```
tt 1 \pp \laissezVibrer
}
```

Tamtam *pp*

Tambourine example

A tambourine example, entered with ,tamb'.

```
#(define mydrums '((tambourine default #f 0)))
```

```
\new DrumStaff \with { instrumentName = #"Tambourine" }
```

```
\drummode {
  \set DrumStaff.drumStyleTable = #(alist->hash-table mydrums)
  \override Staff.StaffSymbol.line-positions = #'( 0 )
  \override Staff.BarLine.bar-extent = #'(-1.5 . 1.5)
```

```
\time 6/8
```

```

tamb8. 16 8 8 8 8 |
tamb4. 8 8 8 |
% The trick with the scaled duration and the shorter rest
% is neccessary for the correct ending of the trill-span!
tamb2.*5/6 \startTrillSpan s8 \stopTrillSpan |
}

```

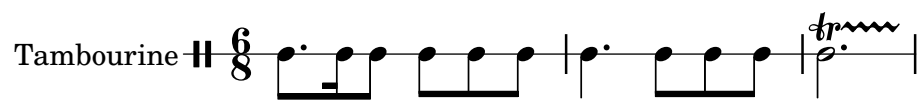

13 Fretted string instruments

See also Abschnitt “Fretted string instruments” in *Notationsreferenz*.

Adding fingerings to a score

Fingering instructions can be entered using a simple syntax.

```
\relative c' ' {
  c4-1 d-2 f-4 e-3
}
```

Adding fingerings to tablatures

To add fingerings to tablatures, use a combination of `\markup` and `\finger`.

```
one = \markup { \finger 1 }
two = \markup { \finger 2 }
threeTwo = \markup {
  \override #'(baseline-skip . 2)
  \column {
    \finger 3
    \finger 2
  }
}

\score {
  \new TabStaff {
    \tabFullNotation
    \stemUp
    e8\4^\one b\2 <g\3 e'\1>~>[ b\2 e\4]
    <a\3 fis'\1>~>^\threeTwo[ b\2 e\4]
  }
}
```

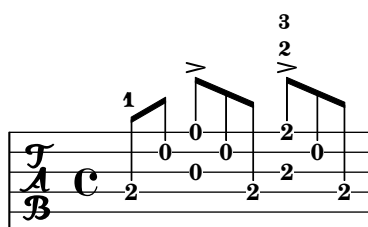

Adding markups in a tablature

By default, markups are not displayed in a tablature.

To make them appear, revert the stencil property of the TextScript grob in the TabStaff context.

```
high = { r4 r8 <g c'> q r8 r4 }
low = { c4 r4 c8 r8 g,8 b, }
pulse = { s8^"1" s^"&" s^"2" s^"&" s^"3" s^"&" s^"4" s^"&" }
```

```

\score {
  \new TabStaff {
    \repeat unfold 2 << \high \\ \low \\ \pulse >>
  }
  \layout {
    \context {
      \TabStaff
      \clef moderntab
      \revert TextScript.stencil
      \override TextScript.font-series = #'bold
      \override TextScript.font-size = #-2
      \override TextScript.color = #red
    }
    \context {
      \Score
      proportionalNotationDuration = #1/8
    }
  }
}

```

	1	&	2	&	3	&	4	&	1	&	2	&	3	&	4	&
T					1-1								1-1			
A					0-0								0-0			
B	3					3				3				3		2
							3							3		

Fingersatz auch innerhalb des Systems setzen

Normalerweise werden vertikal orientierte Fingersatzzahlen außerhalb des Systems gesetzt. Das kann aber verändert werden.

```

\relative c' {
  <c-1 e-2 g-3 b-5>2
  \override Fingering.staff-padding = #'()
  <c-1 e-2 g-3 b-5>4 g'-0
  a8[-1 b]-2 g-0 r
  \override Fingering.add-stem-support = ##f
  a[-1 b]-2 g-0 r
  \override Fingering.add-stem-support = ##t
  a[-1 b]-2 g-0 r
  \override Fingering.add-stem-support = #only-if-beamed
  a[-1 b]-2 g-0 r
}

```

Automatic fretboards barré

When automatic fretboards are used, barré indicators are drawn whenever one finger is responsible for multiple strings.

If no finger indications are given in the chord from which the automatic fretboard is created, no barré indicators are included, because there is no way to identify where barrés should be placed.

```
\new FretBoards {
  <f,-1 c-3 f-4 a-2 c'-1 f'-1>1
  <f, c f a c' f'>1
}
```

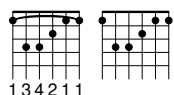

Changing fret orientations

Fret diagrams can be oriented in three ways. By default the top string or fret in the different orientations will be aligned.

```
\include "predefined-guitar-fretboards.ly"
```

```
<<
\chords {
  c1
  c1
  c1
}
\new FretBoards \chordmode {
  c1
  \override FretBoard.fret-diagram-details.orientation =
    #'landscape
  c1
  \override FretBoard.fret-diagram-details.orientation =
    #'opposing-landscape
  c1
}
\new Voice {
  c'1
  c'1
  c'
}
>>
```

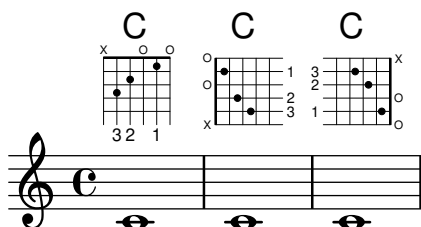

Chord changes for fretboards

Fretboards can be set to display only when the chord changes, or at the beginning of a new line.

```
\include "predefined-guitar-fretboards.ly"
```

```
myChords = \chordmode {
```

```

c1 c1 \break
\set chordChanges = ##t
c1 c1 \break
c1 c1
}

<<
\new ChordNames { \myChords }
\new FretBoards { \myChords }
\new Staff { \myChords }
>>

```

Akkordglissando in Tabaturen

Gleiten von Akkorden kann sowohl im normalen Notensystem als auch in einer Tabulatur notiert werden. Saitennummern werden für Tabaturen benötigt, weil die automatische Saitenberechnung unterschiedlich für Akkorde und einzelne Noten funktioniert.

```

myMusic = \relative c' {
  <c e g>1 \glissando <f a c>
  <cis, eis gis>1 \glissando <f a c>
  <cis eis gis>1 \glissando <f a c\3>
}

\score {
  <<
    \new Staff {
      \clef "treble_8"
      \omit StringNumber
      \myMusic
    }
    \new TabStaff \myMusic
  >>
}

```

```

>>
}

\score {
  <<
    \new Staff {
      \clef "treble_8"
      \omit StringNumber
      \myMusic
    }
    \new TabStaff \with { \override Glissando.style = #'none } {
      \myMusic
    }
  >>
}

```

Chords with stretched fingering for FretBoards and TabVoice

Sometimes chords with a stretched fingering are required. If not otherwise specified the context property `maximumFretStretch` is set to value 4, though, resulting in a warning about „No string for pitch ...“, and the note is omitted. You may set `maximumFretStretch` to an appropriate value or explicitly assign string numbers to all notes of a chord to fix that.

```

% The code below prints two warnings for the second chord,
% which may be omitted by uncommenting the following line.
%
% #(for-each (lambda (x) (ly:expect-warning "No string for pitch")) (iota 2))

```

```

mus = {
  <c' bes'>
  <c'\2 bes'>
  \set maximumFretStretch = 5
  <c' bes'>
  <c'\2 bes'\1>
}

```

```

<<
  \new FretBoards \mus

```

```
\new TabVoice \mus
>>
```

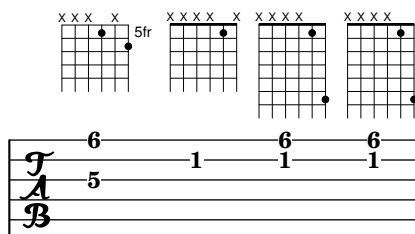

Position von Fingersatz in Akkorden kontrollieren

Die Position von Fingersatzzahlen kann exakt kontrolliert werden.

```
\relative c' {
  \set fingeringOrientations = #'(left)
  <c-1 e-3 a-5>4
  \set fingeringOrientations = #'(down)
  <c-1 e-3 a-5>4
  \set fingeringOrientations = #'(down right up)
  <c-1 e-3 a-5>4
  \set fingeringOrientations = #'(up)
  <c-1 e-3 a-5>4
  \set fingeringOrientations = #'(left)
  <c-1>2
  \set fingeringOrientations = #'(down)
  <e-3>2
  \set stringNumberOrientations = #'(up left down)
  <f\3 a\2 c\1>1
  \set strokeFingeringOrientations = #'(down right up)
  <c\rightHandFinger 1 e\rightHandFinger 2 c'\rightHandFinger 4 >
}
```

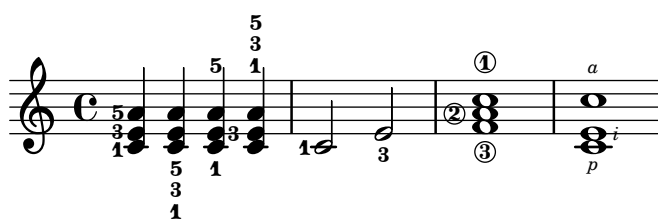

Bunddiagramme anpassen

Eigenschaften von Bunddiagrammen können in 'fret-diagram-details verändert werden. Einstellungen mit dem `\override`-Befehl werden dem `FretBoards.FretBoard`-Objekt zugewiesen. Genauso wie `Voice` ist auch `FretBoards` ein Kontext der niedrigsten Ebene, weshalb der Kontext auch in dem Befehl weggelassen werden kann.

```
\include "predefined-guitar-fretboards.ly"

\storePredefinedDiagram #default-fret-table \chordmode { c' }
                        #guitar-tuning
                        "x;1-1-(;3-2;3-3;3-4;1-1-);"
```

% shorthand

```

oo = #(define-music-function
  (grob-path value)
  (list? scheme?)
  #{ \once \override $grob-path = #value #})

<<
\new ChordNames {
  \chordmode { c1 | c | c | d | bes }
}
\new FretBoards {
  % Set global properties of fret diagram
  \override FretBoards.FretBoard.size = 1.2
  \override FretBoard.fret-diagram-details.finger-code = #'in-dot
  \override FretBoard.fret-diagram-details.dot-color = #'white
  \chordmode {
    c
    \oo FretBoard.size #1.0
    \oo FretBoard.fret-diagram-details.barre-type #'straight
    \oo FretBoard.fret-diagram-details.dot-color #'black
    \oo FretBoard.fret-diagram-details.finger-code #'below-string
    c'
    \oo FretBoard.fret-diagram-details.barre-type #'none
    \oo FretBoard.fret-diagram-details.number-type #'arabic
    \oo FretBoard.fret-diagram-details.orientation #'landscape
    \oo FretBoard.fret-diagram-details.mute-string "M"
    \oo FretBoard.fret-diagram-details.label-dir #LEFT
    \oo FretBoard.fret-diagram-details.dot-color #'black
    c'
    \oo FretBoard.fret-diagram-details.finger-code #'below-string
    \oo FretBoard.fret-diagram-details.dot-radius #0.35
    \oo FretBoard.fret-diagram-details.dot-position #0.5
    \oo FretBoard.fret-diagram-details.fret-count #3
    d
    \oo FretBoard.fret-diagram-details.barre-type #'straight
    \oo FretBoard.fret-diagram-details.finger-code #'none
    \oo FretBoard.fret-diagram-details.dot-radius #0.25
    \oo FretBoard.fret-diagram-details.dot-color #'black
    \oo FretBoard.fret-diagram-details.string-overhang #0.
    \oo FretBoard.fret-diagram-details.barre-thickness #2.
    bes
  }
}
\new Voice {
  c'1 | c' | c' | d' | bes
}
>>

```

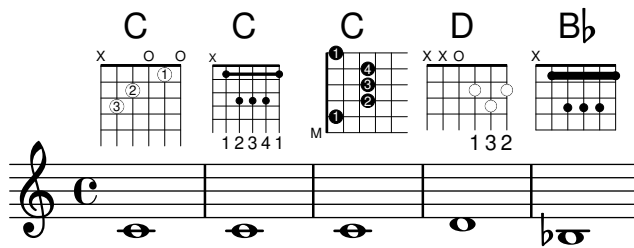

Anpassung von Beschriftungs-Bunddiagrammen

Bunddiagramme können mit der Eigenschaft 'fret-diagram-details' angepasst werden. Bunddiagramme, die als Textbeschriftung eingefügt werden, können Veränderungen im Voice.TextScript-Objekt oder direkt in der Beschriftung vorgenommen werden.

<<

```
\chords { c1 | c | c | d }

\new Voice = "mel" {
  \textLengthOn
  % Set global properties of fret diagram
  \override TextScript.size = 1.2
  \override TextScript.fret-diagram-details.finger-code = #'in-dot
  \override TextScript.fret-diagram-details.dot-color = #'white

  %% C major for guitar, no barre, using defaults
  % terse style
  c'1~\markup { \fret-diagram-terse "x;3-3;2-2;o;1-1;o;" }

  %% C major for guitar, barred on third fret
  % verbose style
  % size 1.0
  % roman fret label, finger labels below string, straight barre
  c'1~\markup {
    % standard size
    \override #'(size . 1.0) {
      \override #'(fret-diagram-details . (
        (number-type . roman-lower)
        (finger-code . in-dot)
        (barre-type . straight))) {
        \fret-diagram-verbose #'((mute 6)
          (place-fret 5 3 1)
          (place-fret 4 5 2)
          (place-fret 3 5 3)
          (place-fret 2 5 4)
          (place-fret 1 3 1)
          (barre 5 1 3))
      }
    }
  }

  %% C major for guitar, barred on third fret
  % verbose style
  % landscape orientation, arabic numbers, M for mute string
```

```

% no barre, fret label down or left, small mute label font
c'1~\markup {
  \override #'(fret-diagram-details . (
    (finger-code . below-string)
    (number-type . arabic)
    (label-dir . -1)
    (mute-string . "M")
    (orientation . landscape)
    (barre-type . none)
    (xo-font-magnification . 0.4)
    (xo-padding . 0.3))) {
    \fret-diagram-verbose #'((mute 6)
      (place-fret 5 3 1)
      (place-fret 4 5 2)
      (place-fret 3 5 3)
      (place-fret 2 5 4)
      (place-fret 1 3 1)
      (barre 5 1 3))
  }
}

%% simple D chord
% terse style
% larger dots, centered dots, fewer frets
% label below string
d'1~\markup {
  \override #'(fret-diagram-details . (
    (finger-code . below-string)
    (dot-radius . 0.35)
    (dot-position . 0.5)
    (fret-count . 3))) {
    \fret-diagram-terse "x;x;o;2-1;3-2;2-3;"
  }
}
}
}
>>

```

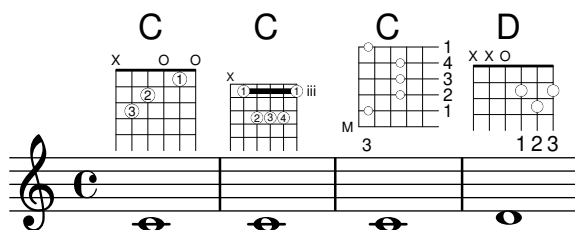

Fingersatz, Saitennummern und Fingersatz für die rechte Hand

Dieses Beispiel kombiniert Fingersatz für die linke Hand, Saitennummern und Fingersatz für die rechte Hand.

```
#(define RH rightHandFinger)
```

```
\relative c {
  \clef "treble_8"
```

```

<c-3\5\RH 1 >4
<e-2\4\RH 2 >4
<g-0\3\RH 3 >4
<c-1\2\RH 4 >4
}

```

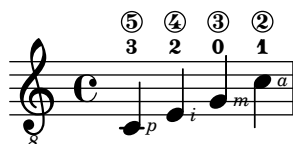

Flamenco notation

For flamenco guitar, some special notation is used.

- A *golpe* symbol indicates a slap on the guitar body with the nail of the ring finger.
- An arrow indicates (the direction of) strokes.
- Different letters for fingering are used („p“: thumb, „i“: index finger, „m“: middle finger, „a“: ring finger and „x“: little finger).
- Marking 3- and 4-finger *rasgueados*: stroke upwards with all fingers, ending with an up- and down using the index finger.
- *Abanicos* are strokes (in tuples) with thumb (down), little and index finger (both up). There's also an *abanico 2* where middle and ring finger are used instead of the little finger.
- *Alza pua* indicates fast playing with the thumb.

Most figures use arrows in combination with fingering; with abanicos and rasgueados, note heads are printed only for the first chord.

This snippet contains some header-like code that can be copied as `flamenco.ly` and included in source files.

```
%%%%%%%% Cut here ----- Start of `flamenco.ly`.
```

```
% Text indicators.
```

```
abanico = ^\markup \small { \italic Abanico }
```

```
rasgueado = ^\markup \small { \italic Ras. }
```

```
alzapua = ^\markup \small { \italic Alzapua }
```

```
% Finger stroke symbols.
```

```
strokeUp = \markup {
```

```
  \combine
```

```
    \override #'(thickness . 1.3) \draw-line #'(0 . 2)
```

```
    \raise #2 \arrow-head #Y #UP ##f }
```

```
strokeDown = \markup {
```

```
  \combine
```

```
    \arrow-head #Y #DOWN ##f
```

```
    \override #'(thickness . 1.3) \draw-line #'(0 . 2) }
```

```
% Golpe symbol.
```

```
golpe = \markup {
```

```
  \filled-box #'(0 . 1) #'(0 . 1) #0
```

```
  \hspace #-1.6
```

```
  \with-color #white
```

```
  \filled-box #'(0.15 . 0.85) #'(0.15 . 0.85) #0
```

```

}

% Strokes, fingers, and golpe command.
RHp = \rightHandFinger #1
RHi = \rightHandFinger #2
RHm = \rightHandFinger #3
RHa = \rightHandFinger #4
RHx = \rightHandFinger #5
RHu = \rightHandFinger \strokeUp
RHd = \rightHandFinger \strokeDown
RHg = \rightHandFinger \golpe

% Various shorthands.
tupletOff = {
  \once \omit TupletNumber
  \once \omit TupletBracket
}

tupletsOff = {
  \omit TupletNumber
  \override TupletBracket.bracket-visibility = #'if-no-beam
}

tupletsOn = {
  \override TupletBracket.bracket-visibility = #'default
  \undo \omit TupletNumber
}

headsOff = {
  \hide TabNoteHead
  \hide NoteHead
  \override NoteHead.no-ledgers = ##t
}

headsOn = {
  \override TabNoteHead.transparent = ##f
  \override NoteHead.transparent = ##f
  \override NoteHead.no-ledgers = ##f
}

%%%%%%%% Cut here ----- End of `flamenco.ly`.

part = \relative c' {
  \set strokeFingerOrientations = #'(up)
  \key a\major

  <a, e' a cis e\RHu\RHi>8
    <a e' a cis e\RHd\RHi>8
    r4
    r2^\markup\golpe |
  <a e' a cis e\RHu\RHi>8

```

```

    <a e' a cis e\RHd\RHd>8
    <a e' a cis e\RHu\RHd\RHg>8
    <a e' a cis e\RHd\RHd>8
    r2 |
    <a e' a cis e\RHu\RHd>16\rasgueado
    \headsOff
    <a e' a cis e\RHu\RHd>
    <a e' a cis e\RHu\RHd>
    <a e' a cis e\RHd\RHd>~
    \headsOn
    <a e' a cis e>2
    r4 |
    \tupletOff
    \tuplet 5/4 {
      <a e' a cis e\RHu\RHd>16\rasgueado
      \headsOff
      <a e' a cis e\RHu\RHd>
      <a e' a cis e\RHu\RHd>
      <a e' a cis e\RHu\RHd>
      <a e' a cis e\RHd\RHd>~
      \headsOn
    }
    <a e' a cis e>2
    r4 |
    <>\abanico
    \tupletsOff
    \repeat unfold 4 {
      \tuplet 3/2 {
        <a e' a cis e\RHd\RHd>8
        \headsOff
        <a e' a cis e\RHu\RHd>
        <a e' a cis e\RHu\RHd>
        \headsOn
      }
    }
    \tupletsOff |
    <>\alzapua
    \override Beam.positions = #'(2 . 2)
    \repeat unfold 4 {
      \tuplet 3/2 {
        a8\RHd
        <e' a\RHu\RHg>
        <e a\RHd>
      }
    }
    \tupletsOn |
    <a, e' a\RHu\RHd>1 \bar "|."
  }

\score {
  \new StaffGroup <<
    \context Staff = "part" {

```

```

\clef "G_8"
\part
}
\context TabStaff {
  \part
}
}
>>
\layout {
  ragged-right = ##t
}
}

```

Fret diagrams explained and developed

This snippet shows many possibilities for obtaining and tweaking fret diagrams.

```

<<
\chords {
  a1 a \bar "||" \break
  \repeat unfold 3 {
    c c c d d \bar "||" \break
  }
}

\new Voice {
  % Set global properties of fret diagram
  \override TextScript.size = 1.2
  \override TextScript.fret-diagram-details
    .finger-code = #'below-string
  \override TextScript.fret-diagram-details
    .dot-color = #'black
}

```

```

% 1
%
% A chord for ukulele.
a'1^\markup
  \override #'(fret-diagram-details
    . ((string-count . 4)
      (dot-color . white)
      (finger-code . in-dot)))
  \fret-diagram "4-2-2;3-1-1;2-o;1-o;"

% 2
%
% A chord for ukulele, with formatting defined in definition
% string: 1.2 * size, 4 strings, 4 frets, fingerings below,
% string dot radius .35 of fret spacing, dot position 0.55 of
% fret spacing.
a'1^\markup
  \override #'(fret-diagram-details
    . ((dot-color . white)
      (open-string . "o")))
  \fret-diagram
    "s:1.2;w:4;h:3;f:2;d:0.35;p:0.55;4-2-2;3-1-1;2-o;1-o;"

%%
%% These chords will be in normal orientation
%%

% 3
%
% C major for guitar, barred on third fret: verbose style,
% roman fret label, finger labels below string, straight barre.
c'1^\markup
  % 110% of default size
  \override #'(size . 1.1)
  \override #'(fret-diagram-details
    . ((number-type . roman-lower)
      (finger-code . below-string)
      (barre-type . straight)))
  \fret-diagram-verbose #'((mute 6)
    (place-fret 5 3 1)
    (place-fret 4 5 2)
    (place-fret 3 5 3)
    (place-fret 2 5 4)
    (place-fret 1 3 1)
    (barre 5 1 3))

% 4
%
% C major for guitar, barred on third fret: double barre used

```

```

% to test barre function, verbose style.
c'1^\markup
% 110% of default size
\override #'(size . 1.1)
\override #'(fret-diagram-details
. ((number-type . arabic)
(dot-label-font-mag . 0.9)
(finger-code . in-dot)
(fret-label-font-mag . 0.6)
(fret-label-vertical-offset . 0)
(label-dir . -1)
(mute-string . "M")
(xo-font-magnification . 0.4)
(xo-padding . 0.3)))
\fret-diagram-verbose #'((mute 6)
(place-fret 5 3 1)
(place-fret 4 5 2)
(place-fret 3 5 3)
(place-fret 2 5 4)
(place-fret 1 3 1)
(barre 4 2 5)
(barre 5 1 3))

% 5
%
% C major for guitar, with capo on third fret: verbose style.
c'1^\markup
% 110% of default size
\override #'(size . 1.1)
\override #'(fret-diagram-details
. ((number-type . roman-upper)
(dot-label-font-mag . 0.9)
(finger-code . none)
(fret-label-vertical-offset . 0.5)
(xo-font-magnification . 0.4)
(xo-padding . 0.3)))
\fret-diagram-verbose #'((mute 6)
(capo 3)
(open 5)
(place-fret 4 5 1)
(place-fret 3 5 2)
(place-fret 2 5 3)
(open 1))

% 6
%
% Simple D chord.
d'1^\markup
\override #'(fret-diagram-details
. ((finger-code . below-string)
(dot-radius . 0.35)
(string-thickness-factor . 0.3)

```

```

        (dot-position . 0.5)
        (fret-count . 3)))
\fret-diagram-terse "x;x;o;2-1;3-2;2-3;"

% 7
%
% Simple D chord, large top fret thickness.
d'1^\markup
  \override #'(fret-diagram-details
    . ((finger-code . below-string)
      (dot-radius . 0.35)
      (dot-position . 0.5)
      (top-fret-thickness . 7)
      (fret-count . 3)))
  \fret-diagram-terse "x;x;o;2-1;3-2;2-3;"

%%
%% These chords will be in landscape orientation
%%
\override TextScript.fret-diagram-details
  .orientation = #'landscape

% 8
%
% C major for guitar, barred on third fret: verbose style,
% roman fret label, finger labels below string, straight
% barre.
c'1^\markup
  % 110% of default size
  \override #'(size . 1.1)
  \override #'(fret-diagram-details
    . ((number-type . roman-lower)
      (finger-code . below-string)
      (barre-type . straight)))
  \fret-diagram-verbose #'(mute 6)
    (place-fret 5 3 1)
    (place-fret 4 5 2)
    (place-fret 3 5 3)
    (place-fret 2 5 4)
    (place-fret 1 3 1)
    (barre 5 1 3))

% 9
%
% C major for guitar, barred on third fret: Double barre
% used to test barre function, verbose style.
c'1^\markup
  % 110% of default size
  \override #'(size . 1.1)
  \override #'(fret-diagram-details

```

```

        . ((number-type . arabic)
          (dot-label-font-mag . 0.9)
          (finger-code . in-dot)
          (fret-label-font-mag . 0.6)
          (fret-label-vertical-offset . 0)
          (label-dir . -1)
          (mute-string . "M")
          (xo-font-magnification . 0.4)
          (xo-padding . 0.3)))
\ fret-diagram-verbose #'((mute 6)
                          (place-fret 5 3 1)
                          (place-fret 4 5 2)
                          (place-fret 3 5 3)
                          (place-fret 2 5 4)
                          (place-fret 1 3 1)
                          (barre 4 2 5)
                          (barre 5 1 3))

% 10
%
% C major for guitar, with capo on third fret: verbose style.
c'1~\markup
% 110% of default size
\override #'(size . 1.1)
\override #'(fret-diagram-details
  . ((number-type . roman-upper)
    (dot-label-font-mag . 0.9)
    (finger-code . none)
    (fret-label-vertical-offset . 0.5)
    (xo-font-magnification . 0.4)
    (xo-padding . 0.3)))
\ fret-diagram-verbose #'((mute 6)
                          (capo 3)
                          (open 5)
                          (place-fret 4 5 1)
                          (place-fret 3 5 2)
                          (place-fret 2 5 3)
                          (open 1))

% 11
%
% Simple D chord.
d'1~\markup
\override #'(fret-diagram-details
  . ((finger-code . below-string)
    (dot-radius . 0.35)
    (dot-position . 0.5)
    (fret-count . 3)))
\ fret-diagram-terse "x;x;o;2-1;3-2;2-3;"

% 12
%
```

```

% Simple D chord, large top fret thickness.
d'1~\markup
  \override #'(fret-diagram-details
    . ((finger-code . below-string)
      (dot-radius . 0.35)
      (dot-position . 0.5)
      (top-fret-thickness . 7)
      (fret-count . 3)))
  \fret-diagram-terse "x;x;o;2-1;3-2;2-3;"

%%
%% These chords will be in opposing-landscape orientation.
%%
\override TextScript.fret-diagram-details
  .orientation = #'opposing-landscape

% 13
%
% C major for guitar, barred on third fret: verbose style,
% roman fret label, finger labels below string, straight
% barre.
c'1~\markup
  % 110% of default size
  \override #'(size . 1.1)
  \override #'(fret-diagram-details
    . ((number-type . roman-lower)
      (finger-code . below-string)
      (barre-type . straight)))
  \fret-diagram-verbose #'((mute 6)
    (place-fret 5 3 1)
    (place-fret 4 5 2)
    (place-fret 3 5 3)
    (place-fret 2 5 4)
    (place-fret 1 3 1)
    (barre 5 1 3))

% 14
%
% C major for guitar, barred on third fret: double barre
% used to test barre function, verbose style.
c'1~\markup
  % 110% of default size
  \override #'(size . 1.1)
  \override #'(fret-diagram-details
    . ((number-type . arabic)
      (dot-label-font-mag . 0.9)
      (finger-code . in-dot)
      (fret-label-font-mag . 0.6)
      (fret-label-vertical-offset . 0)
      (label-dir . -1)

```

```

        (mute-string . "M")
        (xo-font-magnification . 0.4)
        (xo-padding . 0.3)))
\ fret-diagram-verbose #'((mute 6)
                          (place-fret 5 3 1)
                          (place-fret 4 5 2)
                          (place-fret 3 5 3)
                          (place-fret 2 5 4)
                          (place-fret 1 3 1)
                          (barre 4 2 5)
                          (barre 5 1 3))

% 15
%
% C major for guitar, with capo on third fret: verbose style.
c'1^\markup
% 110% of default size
\override #'(size . 1.1)
\override #'(fret-diagram-details
             . ((number-type . roman-upper)
               (dot-label-font-mag . 0.9)
               (finger-code . none)
               (fret-label-vertical-offset . 0.5)
               (xo-font-magnification . 0.4)
               (xo-padding . 0.3)))
\ fret-diagram-verbose #'((mute 6)
                          (capo 3)
                          (open 5)
                          (place-fret 4 5 1)
                          (place-fret 3 5 2)
                          (place-fret 2 5 3)
                          (open 1))

% 16
%
% Simple D chord.
d'1^\markup
\override #'(fret-diagram-details
             . ((finger-code . below-string)
               (dot-radius . 0.35)
               (dot-position . 0.5)
               (fret-count . 3)))
\ fret-diagram-terse "x;x;o;2-1;3-2;2-3;"

% 17
%
% Simple D chord, large top fret thickness.
d'1^\markup
\override #'(fret-diagram-details
             . ((finger-code . below-string)
               (dot-radius . 0.35)
               (dot-position . 0.5)

```

```

(top-fret-thickness . 7)
(fret-count . 3)))
\ fret-diagram-terse "x;x;o;2-1;3-2;2-3;"
}
>>

\paper {
  ragged-right = ##t
  system-system-spacing.basic-distance = 20
}

\layout {
  \context {
    \Score
    \override SpacingSpanner.spacing-increment = 3
  }
}

```

Alternative Bunddiagrammtabellen

Alternative Bunddiagrammtabellen können erstellt werden. Sie können benutzt werden, um alternative Bunddiagramme für einen bestimmten Akkord zu haben.

Damit eine alternative Bunddiagrammentabelle benutzt werden kann, muss die Tabelle zuerst erstellt werden. Dann werden die Bunddiagramme zur Tabelle hinzugefügt.

Die erstellte Bunddiagrammtabelle kann auch leer sein, oder sie kann aus einer existierenden Tabelle kopiert werden.

Die Tabelle, die eingesetzt wird, um vordefinierte Bunddiagramme anzuzeigen, wird mit der Eigenschaft `\predefinedDiagramTable` ausgewählt.

```
\include "predefined-guitar-fretboards.ly"

% Make a blank new fretboard table.
#(define custom-fretboard-table-one
  (make-fretboard-table))

% Make a new fretboard table as a copy of `default-fret-table`.
#(define custom-fretboard-table-two
  (make-fretboard-table default-fret-table))

% Add a chord to `custom-fretboard-table-one`.
\storePredefinedDiagram #custom-fretboard-table-one
  \chordmode {c}
  #guitar-tuning
  "3-(;3;5;5;5;3-);"

% Add a chord to `custom-fretboard-table-two`.
\storePredefinedDiagram #custom-fretboard-table-two
  \chordmode {c}
  #guitar-tuning
  "x;3;5;5;5;o;"

<<
\chords {
  c1 | d1 |
  c1 | d1 |
  c1 | d1 |
}
\new FretBoards {
  \chordmode {
    \set predefinedDiagramTable = #default-fret-table
    c1 | d1 |
    \set predefinedDiagramTable = #custom-fretboard-table-one
    c1 | d1 |
    \set predefinedDiagramTable = #custom-fretboard-table-two
    c1 | d1 |
  }
}
\new Staff {
  \clef "treble_8"
  <<
    \chordmode {
      c1 | d1 |
      c1 | d1 |
      c1 | d1 |
    }
  {
```

```

s1_\markup "Default table" | s1 |
s1_\markup \column { "New table" "from empty" } | s1 |
s1_\markup \column { "New table" "from default" } | s1 |
}
>>
}
>>

```

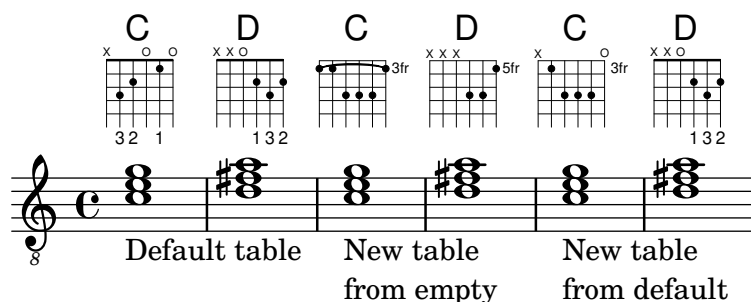

Flageolet von Bundinstrumenten in einer Tabulatur

Flageolet für Bundinstrumente:

```

pinchedHarmonics = {
  \textSpannerDown
  \override TextSpanner.bound-details.left.text =
    \markup { \halign #-0.5 \teeny "PH" }
  \override TextSpanner.style = #'dashed-line
  \override TextSpanner.dash-period = 0.6
  \override TextSpanner.bound-details.right.attach-dir = 1
  \override TextSpanner.bound-details.right.text =
    \markup { \draw-line #'(0 . 1) }
  \override TextSpanner.bound-details.right.padding = -0.5
}

harmonics = {
  % artificial harmonics (AH)
  \textLengthOn
  <\parenthesize b b'\harmonic>4_\markup { \teeny "AH 16" }
  <\parenthesize g g'\harmonic>4_\markup { \teeny "AH 17" }
  <\parenthesize d' d'\harmonic>2_\markup { \teeny "AH 19" }

  % pinched harmonics (PH)
  \pinchedHarmonics
  <a'\harmonic>2\startTextSpan
  <d'\harmonic>4
  <e'\harmonic>4\stopTextSpan

  % tapped harmonics (TH)
  <\parenthesize g\4 g'\harmonic>4_\markup { \teeny "TH 17" }
  <\parenthesize a\4 a'\harmonic>4_\markup { \teeny "TH 19" }
  <\parenthesize c'\3 c'\harmonic>2_\markup { \teeny "TH 17" }

  % touch harmonics (TCH)
  a4( <e'\harmonic>2. )_\markup { \teeny "TCH" }

```

```

}

frettedStrings = {
  % artificial harmonics (AH)
  \harmonicByFret 4 g4\3
  \harmonicByFret 5 d4\4
  \harmonicByFret 7 g2\3

  % pinched harmonics (PH)
  \harmonicByFret 7 d2\4
  \harmonicByFret 5 d4\4
  \harmonicByFret 7 a4\5

  % tapped harmonics (TH)
  \harmonicByFret 5 d4\4
  \harmonicByFret 7 d4\4
  \harmonicByFret 5 g2\3

  % touch harmonics (TCH)
  a4 \harmonicByFret 9 g2.\3
}

\score {
  <<
    \new Staff
    \with { \omit StringNumber } {
      \new Voice {
        \clef "treble_8"
        \harmonics
      }
    }
    \new TabStaff {
      \new TabVoice {
        \frettedStrings
      }
    }
  >>
}

```

Guitar slides

Unlike glissandos, slides may go from an imprecise point of the fretboard to a specific fret. A good way to do this is to add a hidden grace note before the note which is actually played, as demonstrated in the following example.

*% Hide fret number: useful to draw slide into/from a casual point of
% the fretboard.*

```
hideFretNumber = {
  \once \hide TabNoteHead
  \once \hide NoteHead
  \once \omit Stem
  \once \omit Flag
  \once \override NoteHead.no-ledgers = ##t
  \once \override Glissando.bound-details.left.padding = #0.3
}

music= \relative c' {
  \grace { \hideFretNumber d8\2 \glissando s2 } g2\2
  \grace { \hideFretNumber g8\2 \glissando s2 } d2 |

  \grace { \hideFretNumber c,8 \glissando s }
    f4\5~\markup \tiny { Slide into }
  \grace { \hideFretNumber f8 \glissando s } a4\4
  \grace { \hideFretNumber e'8\3 \glissando s }
    b4\3~\markup \tiny { Slide from }
  \grace { \hideFretNumber b'8 \glissando s2 } g4 |
}

\score {
  <<
    \new Staff {
      \clef "G_8"
      \music
    }
    \new TabStaff {
      \music
    }
  >>
}
```

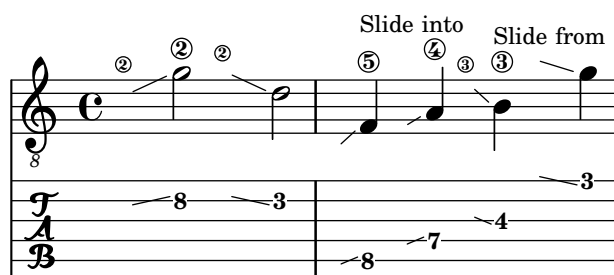

Schlagrhythmus für Gitarren

In Gitarrennotation kann neben Melodie, Akkordbezeichnungen und Bunddiagrammen auch der Schlagrhythmus angegeben werden.

```
\include "predefined-guitar-fretboards.ly"
```

```
<<
  \new ChordNames \chordmode {
```

```

    c1 | f | g | c
  }
  \new FretBoards \chordmode {
    c1 | f | g | c
  }
  \new Voice \with {
    \consists "Pitch_squash_engraver"
  } \relative c'' {
    \improvisationOn
    c4 c8 c c4 c8 c
    f4 f8 f f4 f8 f
    g4 g8 g g4 g8 g
    c4 c8 c c4 c8 c
  }
  \new Voice = "melody" \relative c'' {
    c2 e4 e4
    f2. r4
    g2. a4
    e4 c2.
  }
  \new Lyrics \lyricsto "melody" {
    This is my song.
    I like to sing.
  }
}
>>

```

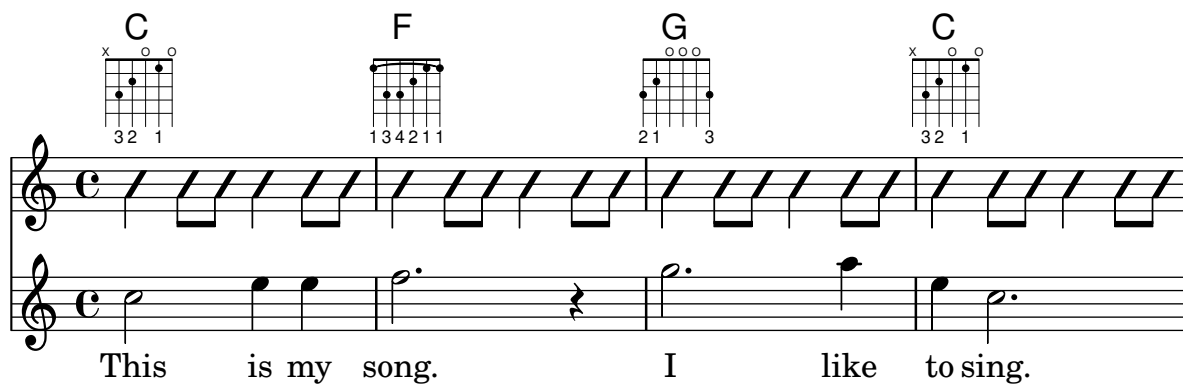

Hammer-on and pull-off

Hammer-on and pull-off can be obtained using slurs.

```

\new TabStaff {
  \relative c' {
    d4( e\2)
    a( g)
  }
}

```

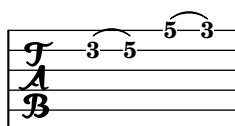

Hammer-on and pull-off using chords

When using hammer-on or pull-off with chorded notes, only a single arc is drawn. However „double arcs“ are possible by setting the `doubleSlurs` property to `#t`.

```
\new TabStaff {
  \relative c' {
    % chord hammer-on and pull-off
    \set doubleSlurs = ##t
    <g' b>8( <a c> <g b>)
  }
}
```

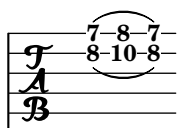

Hammer-on and pull-off using voices

The arc of hammer-on and pull-off is upwards in voices one and three and downwards in voices two and four:

```
\new TabStaff {
  \relative c' {
    << { \voiceOne g2( a) }
    \\ { \voiceTwo a,( b) }
    >> \oneVoice
  }
}
```

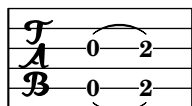

How to change fret diagram position

If you want to move the position of a fret diagram, for example, to avoid collision, or to place it between two notes, you have various possibilities.

- 1) Modify the value of the padding or extra-offset property (as shown in the first line).
- 2) You can add an invisible voice and attach the fret diagrams to the invisible notes in that voice (as shown in the second line).

If you need to move the fret according with a rythmic position inside the bar (in the example, the third beat of the measure) the second example is better, because the fret is aligned with the third beat itself.

```
harmonies = \chordmode
{
  a8:13
  \once \override ChordNames.ChordName.extra-offset = #'(10 . 0)
  b8:13 s4. |
  s2 b2:13
}
```

```
\score {
  <<
```

```

\new ChordNames \harmonies
\new Staff {
  % Method 1.
  a8~\markup \fret-diagram "6-x;5-0;4-2;3-0;2-0;1-2;"
  \once \override TextScript.extra-offset = #'(10 . 0)
  b4.~\markup \fret-diagram "6-x;5-2;4-4;3-2;2-2;1-4;"
  b4. a8 | \break

  % Method 2.
  <<
    { a8 b4.~ b4. a8 }
    { s2 s2~\markup \fret-diagram "6-x;5-2;4-4;3-2;2-2;1-4;" }
  >> |
}
>>
}

```

Vorlage für Jazz-Combo

Hier ist ein ziemlich kompliziertes Beispiel für ein Jazz-Ensemble. Achtung: Alle Instrumente sind in `\key c \major` (C-Dur) notiert. Das bezieht sich auf die klingende Musik: LilyPond transponiert die Tonart automatisch, wenn sich die Noten innerhalb eines `ranspose`-Abschnitts befinden.

```

\header {
  title = "Song"
  subtitle = "(tune)"
  composer = "Me"
  meter = "moderato"
  piece = "Swing"
  tagline = \markup \column {
    "LilyPond example file by Amelie Zapf,"
    "Berlin 07/07/2003" }
}

```

% To make the example display properly in the documentation.

```

\paper {
  paper-width = 130\mm
  paper-height = 205\mm
}

```

```

% #(set-global-staff-size 16)

\include "english.ly"

%%%%%%%%%%%%%%%%%%%%%%%%%%%%%%%%%%%%%%%%%%%%%%%%%%%%%%%%%%%%%%%%%%%%%%%%

sl = { \override NoteHead.style = #'slash
       \hide Stem }
nsl = { \revert NoteHead.style
       \undo \hide Stem }
crOn = \override NoteHead.style = #'cross
crOff = \revert NoteHead.style

% Insert chord name style stuff here.

jazzChords = { }

%%%%%%%%%%%%%%%%%%%%%%%%%%%%%%%%%%%%%%%%%%%%%%%%%%%%%%%%%%%%%%%%%%%%%%%%

global = { \time 4/4 }

Key = { \key c \major }

% ##### Horns #####

% ----- Trumpet -----
trpt = \transpose c d \relative c' {
  \Key
  c1 | c | c |
}
trpHarmony = \transpose c' d {
  \jazzChords
}
trumpet = {
  \global
  \clef treble
  \trpt
}

% ----- Alto Saxophone -----
alto = \transpose c a \relative c' {
  \Key
  c1 | c | c |
}
altoHarmony = \transpose c' a {
  \jazzChords
}
altoSax = {
  \global

```

```

\clef treble
\alto
}

% ----- Baritone Saxophone -----
bari = \transpose c a' \relative c {
  \Key
  c1 | c1 |
  \sl d4^"Solo" d d d \ns1 |
}
bariHarmony = \transpose c' a \chordmode {
  \jazzChords
  s1 | s |
  d2:maj e:m7 |
}
bariSax = {
  \global
  \clef treble
  \bari
}

% ----- Trombone -----
tbone = \relative c {
  \Key
  c1 | c | c |
}
tboneHarmony = \chordmode {
  \jazzChords
}
trombone = {
  \global
  \clef bass
  \tbone
}

% ##### Rhythm Section #####

% ----- Guitar -----
gtr = \relative c'' {
  \Key
  c1 |
  \sl b4 b b b \ns1 |
  c1 |
}
gtrHarmony = \chordmode {
  \jazzChords
  s1 | c2:min7+ d2:maj9 | s1 |
}
guitar = {
  \global
  \clef treble
  \gtr
}

```

```

}

%% ----- Piano -----
rhUpper = \relative c'' {
  \voiceOne
  \Key
  c1 | c | c |
}
rhLower = \relative c' {
  \voiceTwo
  \Key
  e1 | e | e |
}

lhUpper = \relative c' {
  \voiceOne
  \Key
  g1 | g | g |
}
lhLower = \relative c {
  \voiceTwo
  \Key
  c1 | c | c |
}

PianoRH = {
  \clef treble
  \global
  <<
    \new Voice = "one" \rhUpper
    \new Voice = "two" \rhLower
  >>
}

PianoLH = {
  \clef bass
  \global
  <<
    \new Voice = "one" \lhUpper
    \new Voice = "two" \lhLower
  >>
}

piano = <<
  \new Staff = "upper" \PianoRH
  \new Staff = "lower" \PianoLH
>>

% ----- Bass Guitar -----
Bass = \relative c {
  \Key
  c1 | c | c |
}

```

```

}
bass = {
  \global
  \clef bass
  \Bass
}

% ----- Drums -----
up = \drummode {
  \voiceOne
  hh4 <hh sn> hh <hh sn> |
  hh4 <hh sn> hh <hh sn> |
  hh4 <hh sn> hh <hh sn> |
}
down = \drummode {
  \voiceTwo
  bd4 s bd s |
  bd4 s bd s |
  bd4 s bd s |
}

drumContents = {
  \global
  <<
    \new DrumVoice \up
    \new DrumVoice \down
  >>
}

%%%%%%%%%% It All Goes Together Here %%%%%%%%%%%

\book { % For the LilyPond documentation.
  \score {
    <<
      \new StaffGroup = "horns" <<
        \new Staff = "trumpet" \with { instrumentName = "Trumpet" }
        \trumpet
        \new Staff = "altosax" \with { instrumentName = "Alto Sax" }
        \altoSax
        \new ChordNames = "barichords" \with { instrumentName = "Bari Sax" }
        \bariHarmony
        \new Staff = "barisax" \with { instrumentName = "Bari Sax" }
        \bariSax
        \new Staff = "trombone" \with { instrumentName = "Trombone" }
        \trombone
      >>

      \new StaffGroup = "rhythm" <<
        \new ChordNames = "chords" \with { instrumentName = "Guitar" }
        \gtrHarmony
        \new Staff = "guitar" \with { instrumentName = "Guitar" }
        \guitar
    >>
  }
}

```

```

\new PianoStaff = "piano" \with {
  instrumentName = "Piano"
  midiInstrument = "acoustic grand"
} \piano
\new Staff = "bass" \with { instrumentName = "Bass" }
  \bass
\new DrumStaff \with { instrumentName = "Drums" }
  \drumContents
>>
>>

\layout {
  \context {
    \Staff
    \RemoveEmptyStaves
  }
  \context {
    \Score
    \override BarNumber.padding = 3
    \override RehearsalMark.padding = 2
    skipBars = ##t
  }
}
\midi { }
}

```

Song (tune)

Me

moderato
Swing

Trumpet

Alto Sax

Bari Sax

Trombone

Guitar

Piano

Bass

Drums

Cm^Δ D^Δ9

B^Δ C#m⁷
Solo

LilyPond example file by Amelie Zapf,
Berlin 07/07/2003

Laissez vibrer ties

Laissez vibrer ties have a fixed size. Their positioning can be tuned using the `tie-configuration` property.

See also snippet „Longer laissez vibrer ties“.

```
\relative c' {
  <c e g>4\laissezVibrer r <c f g>\laissezVibrer r
  <c d f g>4\laissezVibrer r <c d f g>4.\laissezVibrer r8

  <c d e f>4\laissezVibrer r
  \override LaissezVibrerTieColumn.tie-configuration
    = #`((-7 . ,DOWN)
```

```

        (-5 . ,DOWN)
        (-3 . ,UP)
        (-1 . ,UP))
    <c d e f>4\laissezVibrer r
}

```

Let TabStaff print the topmost string at bottom

In tablatures, the first string is usually printed topmost. If you want to have it at the bottom, set the `stringOneTopmost` context property to `#f`. For a context-wide setting this could be done in the `\layout` block as well.

```

%\layout {
%  \context {
%    \Score
%      stringOneTopmost = ##f
%  }
%  \context {
%    \TabStaff
%      tablatureFormat = #fret-letter-tablature-format
%  }
%}

m = {
  \cadenzaOn
  e, b, e gis! b e'
  \bar "||"
}

<<
  \new Staff {
    \clef "G_8"
    <>_"default" \m
    <>_"italian (historic)"\m
  }
  \new TabStaff
  {
    \m
    \set Score.stringOneTopmost = ##f
    \set TabStaff.tablatureFormat = #fret-letter-tablature-format
    \m
  }
>>

```

Letter tablature formatting

Tablature can be formatted using letters instead of numbers.

```
music = \relative c {
  c4 d e f
  g4 a b c
  d4 e f g
}

<<
\new Staff {
  \clef "G_8"
  \music
}
\new TabStaff \with {
  tablatureFormat = #fret-letter-tablature-format
} {
  \music
}
>>
```

Referenz für Flageolett von offenen Saiten

Referenz für Flageolett von offenen Saiten:

```
openStringHarmonics = {
  \textSpannerDown
  \override TextSpanner.staff-padding = 3
  \override TextSpanner.dash-fraction = 0.3
  \override TextSpanner.dash-period = 1

  % first harmonic
  \override TextSpanner.bound-details.left.text =
    \markup\small "1st harm. "
  \harmonicByFret 12 e,2\6\startTextSpan
  \harmonicByRatio #1/2 e,\6\stopTextSpan
```

```

% second harmonic
\override TextSpanner.bound-details.left.text =
  \markup\small "2nd harm. "
\harmonicByFret 7 e,\6\startTextSpan
\harmonicByRatio #1/3 e,\6
\harmonicByFret 19 e,\6
\harmonicByRatio #2/3 e,\6\stopTextSpan
%\harmonicByFret 19 < e,\6 a,\5 d\4 >
%\harmonicByRatio #2/3 < e,\6 a,\5 d\4 >

% third harmonic
\override TextSpanner.bound-details.left.text =
  \markup\small "3rd harm. "
\harmonicByFret 5 e,\6\startTextSpan
\harmonicByRatio #1/4 e,\6
\harmonicByFret 24 e,\6
\harmonicByRatio #3/4 e,\6\stopTextSpan
\break

% fourth harmonic
\override TextSpanner.bound-details.left.text =
  \markup\small "4th harm. "
\harmonicByFret 4 e,\6\startTextSpan
\harmonicByRatio #1/5 e,\6
\harmonicByFret 9 e,\6
\harmonicByRatio #2/5 e,\6
\harmonicByFret 16 e,\6
\harmonicByRatio #3/5 e,\6\stopTextSpan

% fifth harmonic
\override TextSpanner.bound-details.left.text =
  \markup\small "5th harm. "
\harmonicByFret 3 e,\6\startTextSpan
\harmonicByRatio #1/6 e,\6\stopTextSpan
\break

% sixth harmonic
\override TextSpanner.bound-details.left.text =
  \markup\small "6th harm. "
\harmonicByFret 2.7 e,\6\startTextSpan
\harmonicByRatio #1/7 e,\6\stopTextSpan

% seventh harmonic
\override TextSpanner.bound-details.left.text =
  \markup\small "7th harm. "
\harmonicByFret 2.3 e,\6\startTextSpan
\harmonicByRatio #1/8 e,\6\stopTextSpan

% eighth harmonic
\override TextSpanner.bound-details.left.text =
  \markup\small "8th harm. "
\harmonicByFret 2 e,\6\startTextSpan

```

```

\harmonicByRatio #1/9 e,\6\stopTextSpan
}

\score {
  <<
    \new Staff \with { \omit StringNumber } {
      \new Voice {
        \clef "treble_8"
        \openStringHarmonics
      }
    }
    \new TabStaff {
      \new TabVoice {
        \openStringHarmonics
      }
    }
  >>
}

```

8 *1st harm.* *2nd harm.* *3rd harm.*

(12) (12) (7) (7) (19) (19) (5) (5) (24) (24)

6 *4th harm.* *5th harm.*

(4) (4) (9) (9) (16) (16) (3) (3)

10 *6th harm.* *7th harm.* *8th harm.*

(2.7) (2.7) (2.3) (2.3) (2) (2)

Positionierung von Fingersatz der rechten Hand

Man kann die Positionierung von Fingersatz der rechten Hand besser kontrollieren, wenn eine bestimmte Eigenschaft gesetzt wird, wie das folgende Beispiel zeigt:

```

\define RH rightHandFinger

```

```

\relative c {
  \clef "treble_8"

```

```

\set strokeFingerOrientations = #'(up down)
<c\RH 1 e\RH 2 g\RH 3 c\RH 4 >4

\set strokeFingerOrientations = #'(up right down)
<c\RH 1 e\RH 2 g\RH 3 c\RH 4 >4

\set strokeFingerOrientations = #'(left)
<c\RH 1 e\RH 2 g\RH 3 c\RH 4 >2

\set strokeFingerOrientations = #'(right)
c\RH 1
}

```

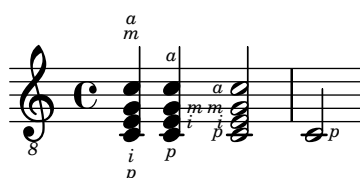

Polyphonie in einer Tabulatur

Polyphonie kann in einer Tabulatur (TabStaff) genauso wie in einem normalen Notensystem erstellt werden.

```

upper = \relative c' {
  \time 12/8
  \key e \minor
  \voiceOne
  r4. r8 e, fis g16 b g e e' b c b a g fis e
}

lower = \relative c {
  \key e \minor
  \voiceTwo
  r16 e d c b a g4 fis8 e fis g a b c
}

\score {
  \new StaffGroup = "tab with traditional" <<
    \new Staff = "guitar traditional" <<
      \clef "treble_8"
      \new Voice = "upper" \upper
      \new Voice = "lower" \lower
    >>

    \new TabStaff = "guitar tab" <<
      \new TabVoice = "upper" \upper
      \new TabVoice = "lower" \lower
    >>
  >>
}

```

Setting up predefined fretboards for other instruments

Predefined fret diagrams can be added for new instruments in addition to the standard diagrams used for guitar. This file shows how this is done by defining a new string tuning and a few predefined fretboards for the Venezuelan *cuatro*.

This file also shows how fingerings can be included in the chords used as reference points for the chord lookup, and displayed in the fret diagram and the TabStaff, but not the music.

These fretboards are not transposable because they contain string information. This is planned to be corrected in the future.

```
% Add fretboards for the cuatro.
%
% Note: This section could be put into a separate file
%       `predefined-cuatro-fretboards.ly`
%       and be \included into each of your compositions.
```

```
cuatroTuning = #`(,(ly:make-pitch 0 6 0)
                  ,(ly:make-pitch 1 3 SHARP)
                  ,(ly:make-pitch 1 1 0)
                  ,(ly:make-pitch 0 5 0))
```

```
dSix = { <a\4 b\1 d\3 fis\2> }
dMajor = { <a\4 d\1 d\3 fis \2> }
aMajSeven = { <a\4 cis\1 e\3 g\2> }
dMajSeven = { <a\4 c\1 d\3 fis\2> }
gMajor = { <b\4 b\1 d\3 g\2> }
```

```
\storePredefinedDiagram #default-fret-table \dSix
                        #cuatroTuning
                        "o;o;o;o;"
\storePredefinedDiagram #default-fret-table \dMajor
                        #cuatroTuning
                        "o;o;o;3-3;"
\storePredefinedDiagram #default-fret-table \aMajSeven
                        #cuatroTuning
                        "o;2-2;1-1;2-3;"
\storePredefinedDiagram #default-fret-table \dMajSeven
                        #cuatroTuning
                        "o;o;o;1-1;"
\storePredefinedDiagram #default-fret-table \gMajor
                        #cuatroTuning
                        "2-2;o;1-1;o;"
```

```

% End of potential include file `predefined-cuatro-fretboards.ly`.

#(set-global-staff-size 16)

primerosNames = \chordmode {
  d:6 d a:maj7 d:maj7
  g
}
primeros = {
  \dSix \dMajor \aMajSeven \dMajSeven
  \gMajor
}

\score {
  <<
    \new ChordNames {
      \set chordChanges = ##t
      \primerosNames
    }

    \new Staff {
      \new Voice \with {
        \remove "New_fingering_engraver"
      }
      \relative c'' {
        \primeros
      }
    }

    \new FretBoards {
      \set Staff.stringTunings = #cuatroTuning
      % \override FretBoard
      % #'(fret-diagram-details string-count) = 4
      \override FretBoard.fret-diagram-details.finger-code = #'in-dot
      \primeros
    }

    \new TabStaff \relative c'' {
      \set TabStaff.stringTunings = #cuatroTuning
      \primeros
    }

  >>

  \layout {
    \context {
      \Score
      \override SpacingSpanner.base-shortest-duration =
        \musicLength 16
    }
  }
}

```

```
\midi { }
}
```

Gleiten (Glissando) in Tabulatur

Gleiten kann sowohl in normalem Notensystem als auch in Tabaturen notiert werden:

```
slides = {
  c'8\3(\glissando d'8\3)
  c'8\3\glissando d'8\3
  \hideNotes
  \grace { g16\glissando }
  \unHideNotes
  c'4\3
  \afterGrace d'4\3\glissando {
    \stemDown \hideNotes
    g16 }
  \unHideNotes
}

\score {
  <<
    \new Staff { \clef "treble_8" \slides }
    \new TabStaff { \slides }
  >>

  \layout {
    \context {
      \Score
      \override Glissando.minimum-length = 4
      \override Glissando.springs-and-rods =
        #ly:spanner::set-spacing-rods
      \override Glissando.thickness = 2
      \omit StringNumber
      % or:
      %\override StringNumber.stencil = ##f
    }
  }
}
```

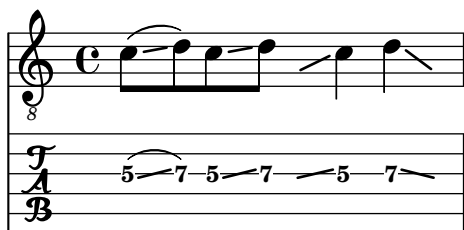

Hals- und Balkenverhalten in einer Tabulatur

Die Richtung von Hälsen wird in Tabulaturen genauso wie in normaler Notation eingestellt. Balken können horizontal eingestellt werden, wie das Beispiel zeigt.

```
\new TabStaff {
  \relative c {
    \tabFullNotation
    g16 b d g b d g b
    \stemDown
    \override Beam.concaveness = 10000
    g,,16 b d g b d g b
  }
}
```

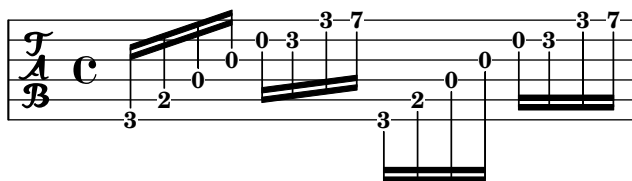

String number extender lines

Make an extender line for string number indications, showing that a series of notes is supposed to be played all on the same string.

```
stringNumberSpanner =
  #(define-music-function (StringNumber) (string?)
    #{
      \override TextSpanner.style = #'solid
      \override TextSpanner.font-size = #-5
      \override TextSpanner.bound-details.left.stencil-align-dir-y = #CENTER
      \override TextSpanner.bound-details.left.text =
        \markup { \circle \number $StringNumber }
    #})

\relative c {
  \clef "treble_8"
  \textSpannerDown
  \stringNumberSpanner "5" a8\startTextSpan b c d
  e f\stopTextSpan \stringNumberSpanner "4" g\startTextSpan a |
  bes4 a g2\stopTextSpan
}
```

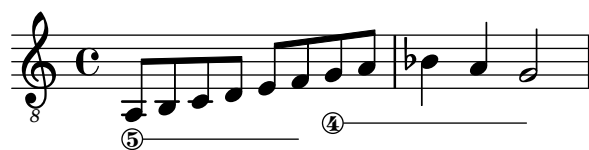

14 Unfretted string instruments

See also Abschnitt “Unfretted string instruments” in *Notationsreferenz*.

Creating slurs across voices

In some situations it is necessary to create slurs between notes from different voices. The solution is to add invisible notes to one of the voices, using `\hideNotes`.

This example is measure 235 of the Ciaccona from Bach’s second partita for solo violin, BWV 1004.

```
\relative c' {
  <<
    {
      d16( a') s a s a[ s a] s a[ s a]
    }
    \\\
    {
      \slurUp
      bes,16[ s e](
      \hideNotes a)
      \unHideNotes f[(
      \hideNotes a)
      \unHideNotes fis](
      \hideNotes a)
      \unHideNotes g[(
      \hideNotes a)
      \unHideNotes gis](
      \hideNotes a)
    }
  >>
}
```

Dotted harmonics

Artificial harmonics using `\harmonic` do not show dots. To override this behavior, set the context property `harmonicDots`.

```
\relative c' '' {
  \time 3/4
  \key f \major
  \set harmonicDots = ##t
  <bes f'\harmonic>2. ~
  <bes f'\harmonic>4. <a e'\harmonic>8( <gis dis'\harmonic> <g d'\harmonic>)
  <fis cis'\harmonic>2.
  <bes f'\harmonic>2.
}
```

Snap pizzicato („Bartok“ pizzicato)

A snap pizzicato (also known as „Bartok pizzicato“) is a „strong pizzicato where the string is plucked vertically by snapping and rebounds off the fingerboard of the instrument“ (Wikipedia). It is denoted by a circle with a vertical line going from the center upwards outside the circle.

```
\relative c' {
  c4\snappizzicato
  <c' e g>4\snappizzicato
  <c' e g>4^\snappizzicato
  <c, e g>4_\snappizzicato
}
```

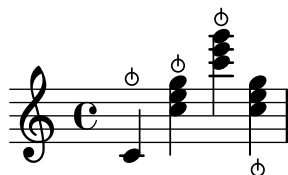

Vorlage für Streichquartett (einfach)

Dieses Beispiel demonstriert die Partitur für ein Streichquartett. Hier wird auch eine „\global“-Variable für Taktart und Vorzeichen benutzt.

```
global= {
  \time 4/4
  \key c \major
}

violinOne = \new Voice \relative c' {
  c2 d
  e1
  \bar "|"
}

violinTwo = \new Voice \relative c' {
  g2 f
  e1
  \bar "|"
}

viola = \new Voice \relative c' {
  \clef alto
  e2 d
  c1
  \bar "|"
}

cello = \new Voice \relative c' {
```

```

\clef bass
c2 b
a1
\bar "|."
}

\score {
  \new StaffGroup <<
    \new Staff \with { instrumentName = "Violin 1" }
      << \global \violinOne >>
    \new Staff \with { instrumentName = "Violin 2" }
      << \global \violinTwo >>
    \new Staff \with { instrumentName = "Viola" }
      << \global \viola >>
    \new Staff \with { instrumentName = "Cello" }
      << \global \cello >>
  >>
  \layout { }
  \midi { }
}

```

Vorlage für Streichquartett mit einzelnen Stimmen

Mit diesem Beispiel können Sie ein schönes Streichquartett notieren, aber wie gehen Sie vor, wenn Sie Stimmen brauchen? Das Beispiel oben hat gezeigt, wie Sie mit Variablen einzelne Abschnitte getrennt voneinander notieren können. Im nächsten Beispiel wird nun gezeigt, wie Sie mit diesen Variablen einzelne Stimmen erstellen.

Sie müssen das Beispiel in einzelne Dateien aufteilen; die Dateinamen sind in den Kommentaren am Anfang jeder Datei enthalten. `piece.ly` enthält die Noten. Die anderen Dateien – `score.ly`, `vn1.ly`, `vn2.ly`, `vla.ly` und `vlc.ly` – erstellen daraus die entsprechenden Stimmen bzw. die Partitur (`score.ly`). Mit `ag` wird den Stimmen ein Name zugewiesen, auf den zurückgegriffen werden kann.

```

% piece.ly
% (This is the global definitions file.)

```

```

global= {
  \time 4/4
  \key c \major
}

```

```

}

Violinone = \new Voice \relative c' {
  c2 d e1
  \bar "|."
}

Violintwo = \new Voice \relative c' {
  g2 g e1
  \bar "|."
}

Viola = \new Voice \relative c' {
  \clef alto
  e2 d c1
  \bar "|."
}

Cello = \new Voice \relative c' {
  \clef bass
  c2 b a1
  \bar "|."
}

music = <<
  \tag #'score \tag #'vn1
  \new Staff \with { instrumentName = "Violin 1" }
    << \global \Violinone >>

  \tag #'score \tag #'vn2
  \new Staff \with { instrumentName = "Violin 2" }
    << \global \Violintwo >>

  \tag #'score \tag #'vla
  \new Staff \with { instrumentName = "Viola" }
    << \global \Viola >>

  \tag #'score \tag #'vlc
  \new Staff \with { instrumentName = "Cello" }
    << \global \Cello >>
>>

% These are the other files you need to save on your computer

% score.ly
% (This is the main file.)

% Uncomment the line below when using a separate file.
% \include "piece.ly"

#(set-global-staff-size 14)

```

```
\score {
  \new StaffGroup \keepWithTag #'score \music
  \layout { }
  \midi { }
}

%{ Uncomment this block when using separate files.

% vn1.ly
% (This is the Violin 1 part file.)

\include "piece.ly"
\score {
  \keepWithTag #'vn1 \music
  \layout { }
}

% vn2.ly
% (This is the Violin 2 part file.)

\include "piece.ly"
\score {
  \keepWithTag #'vn2 \music
  \layout { }
}

% vla.ly
% (This is the Viola part file.)

\include "piece.ly"
\score {
  \keepWithTag #'vla \music
  \layout { }
}

% vlc.ly
% (This is the Cello part file.)

\include "piece.ly"
\score {
  \keepWithTag #'vlc \music
  \layout { }
}

%}
```

Violin 1

Violin 2

Viola

Cello

Instrument	Measure 1	Measure 2
Violin 1	C4 (quarter), D4 (quarter)	E4 (half)
Violin 2	C4 (quarter), D4 (quarter)	E4 (half)
Viola	C3 (quarter), D3 (quarter)	E3 (half)
Cello	C3 (quarter), D3 (quarter)	E3 (half)

15 Wind instruments

See also Abschnitt “Wind instruments” in *Notationsreferenz*.

Größe von Holzbläserdiagrammen ändern

Die Größe und Dicke der Holzbläserdiagramme kann geändert werden.

```
\relative c' {
  \textLengthOn
  c1^\markup
    \woodwind-diagram #'piccolo #'()

  c^\markup \override #'(size . 1.5)
    \woodwind-diagram #'piccolo #'()
  c^\markup \override #'(thickness . 0.15)
    \woodwind-diagram #'piccolo #'()
}
```

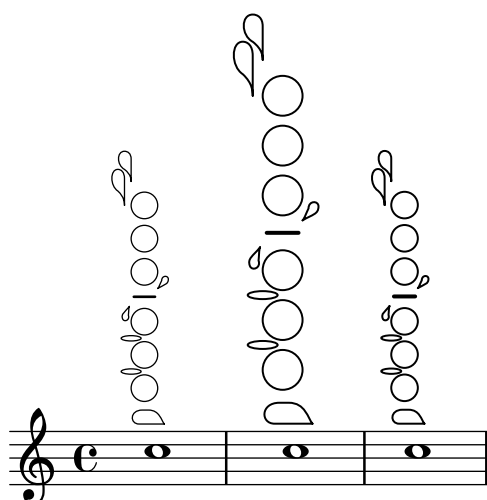

Fingering symbols for wind instruments

Special symbols can be achieved by combining existing glyphs, which is useful for wind instruments.

```
lineup =
  \tweak outside-staff-padding #0
  \tweak staff-padding #0
  \tweak padding #0.2
  \tweak parent-alignment-X #CENTER
  \tweak self-alignment-X #CENTER
  \etc

\relative c' {
  g\open
  g\lineup ^\markup \combine
    \musicglyph "scripts.open"
    \musicglyph "scripts.tenuto"
  g\lineup ^\markup \combine
    \musicglyph "scripts.open"
```

```

\musicglyph "scripts.stopped"
g\stopped
}

```

Flute slap notation

It is possible to indicate special articulation techniques such as a flute „tongue slap“ by replacing the note head with the appropriate glyph. For that we can draw the accent-like note head with `\markup`.

```

slap =
#(define-music-function (music) (ly:music?)
  #{
    \temporary \override NoteHead.stencil =
      #ly:text-interface::print
    \temporary \override NoteHead.text =
      \markup
        \translate #'(1 . 0)
        \override #'(thickness . 1.4)
        \overlay { \draw-line #'(-1.2 . 0.4)
                   \draw-line #'(-1.2 . -0.4) }
    \temporary \override NoteHead.stem-attachment =
      #(lambda (grob)
        (let* ((stem (ly:grob-object grob 'stem))
              (dir (ly:grob-property stem 'direction UP))
              (is-up (eqv? dir UP)))
          (cons dir (if is-up 0 -0.8)))))
    #music
    \revert NoteHead.stencil
    \revert NoteHead.text
    \revert NoteHead.stem-attachment
  #})

\relative c' {
  c4 \slap c d r
  \slap { g4 a } b r
}

```

Graphische und Text-Holzbläserdiagramme

In vielen Fällen können die nicht in der mittleren Reihe befindlichen Löcher dargestellt werden, indem man die Lochbezeichnung oder graphische Zeichen benutzt.

```

\relative c' {
  \textLengthOn
  c1~\markup

```

```

\woodwind-diagram #'piccolo
      #'((cc . (one three))
        (lh . (gis))
        (rh . (ees)))

c^\markup
  \override #'(graphical . #f)
  \woodwind-diagram #'piccolo
      #'((cc . (one three))
        (lh . (gis))
        (rh . (ees)))
}

```

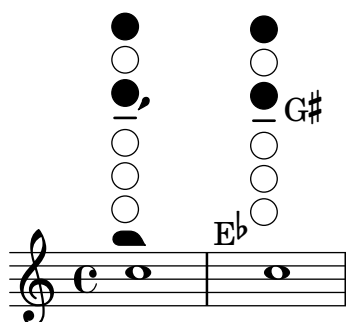

Recorder fingering chart

The following example demonstrates how fingering charts for wind instruments can be realized.

% range chart for paetzold contrabass recorder

```

centermarkup = {
  \once \override TextScript.self-alignment-X = #CENTER
  \once \override TextScript.X-offset = #(lambda (g)
    (+ (ly:self-alignment-interface::centered-on-x-parent g)
      (ly:self-alignment-interface::x-aligned-on-self g)))
}

\new Staff \with {
  \remove "Time_signature_engraver"
  \omit Stem
  \omit Flag
  \consists "Horizontal_bracket_engraver"
} {
  \clef bass
  \set Score.timing = ##f

  f,1*1/4 \glissando

  \clef violin
  gis'1*1/4

  a'4^\markup "1)"

  \centermarkup
}

```

```

\once \override TextScript.padding = 2
bes'1*1/4_\markup \override #'(baseline-skip . 1.7) \column {
  \fontsize #-5
  \slashed-digit #0 \finger 1 \finger 2
  \finger 3 \finger 4 \finger 5 \finger 6 \finger 7 }

b'1*1/4

c''4^\markup "1)"

cis''1*1/4

deh''1*1/4

\centermarkup
\once \override TextScript.padding = 2
\once \override Staff.HorizontalBracket.direction = #UP
e''1*1/4_\markup \override #'(baseline-skip . 1.7) \column {
  \fontsize #-5
  \slashed-digit #0 \finger 1 \finger 2
  \finger 4 \finger 5 } \startGroup

f''1*1/4^\markup "2)" \stopGroup
}

```

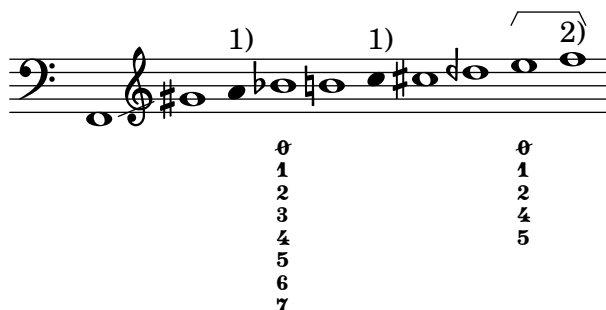

Liste der Löcher für Holzbläserdiagramme

Dieses Schnipsel erzeugt eine Liste aller möglichen Löcher und Locheinstellungen für Holzbläserdiagramme, wie sie in der Datei `scm/define-woodwind-diagrams.scm` definiert sind. Die Liste wird in der Log-Datei angezeigt, nicht in den Noten. Wenn Ausgabe auf der Kommandozeile gewünscht ist, muss `(current-error-port)` von den Befehlen weggelassen werden.

```

#(print-keys-verbose 'piccolo (current-error-port))
#(print-keys-verbose 'flute (current-error-port))
#(print-keys-verbose 'flute-b-extension (current-error-port))
#(print-keys-verbose 'tin-whistle (current-error-port))
#(print-keys-verbose 'oboe (current-error-port))
#(print-keys-verbose 'clarinet (current-error-port))
#(print-keys-verbose 'bass-clarinet (current-error-port))
#(print-keys-verbose 'low-bass-clarinet (current-error-port))
#(print-keys-verbose 'saxophone (current-error-port))
#(print-keys-verbose 'soprano-saxophone (current-error-port))
#(print-keys-verbose 'alto-saxophone (current-error-port))

```

```

#(print-keys-verbose 'tenor-saxophone (current-error-port))
#(print-keys-verbose 'baritone-saxophone (current-error-port))
#(print-keys-verbose 'bassoon (current-error-port))
#(print-keys-verbose 'contrabassoon (current-error-port))

```

```
\score {c' '1}
```

Liste der Holzbläserdiagramme

Folgende Noten zeige alle Holzbläserdiagramme, die für LilyPond definiert sind.

```

\relative c' {
  \textLengthOn
  c1^\markup \center-column { "tin whistle"
    " "
    \woodwind-diagram #'tin-whistle #'() }
  c1^\markup \center-column { "piccolo"
    " "
    \woodwind-diagram #'piccolo #'() }
  c1^\markup \center-column { "flute"
    " "
    \woodwind-diagram #'flute #'() }
  c1^\markup \center-column { "oboe"
    " "
    \woodwind-diagram #'oboe #'() }
  c1^\markup \center-column { "clarinet"
    " "
    \woodwind-diagram #'clarinet #'() }

  \break

  c1^\markup \center-column { "bass clarinet"
    " "
    \woodwind-diagram #'bass-clarinet #'() }
  c1^\markup \center-column { "saxophone"
    " "
    \woodwind-diagram #'saxophone #'() }
  c1^\markup \center-column { "bassoon"
    " "
    \woodwind-diagram #'bassoon #'() }
  c1^\markup \center-column { "contrabassoon"
    " "
    \woodwind-diagram #'contrabassoon #'() }
}

\paper {
  system-system-spacing.padding = 5
}

```

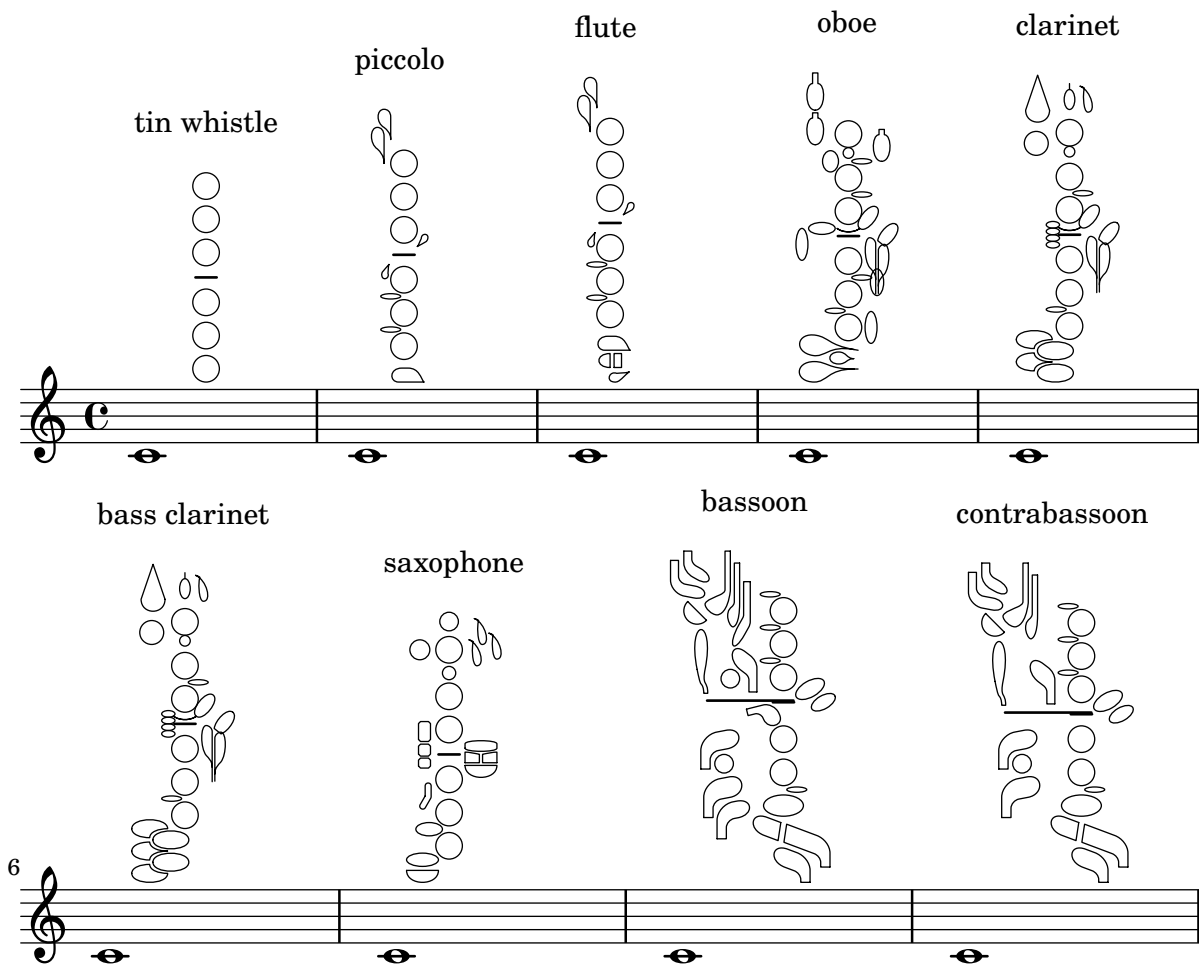

16 Ancient notation

See also Abschnitt “Ancient notation” in *Notationsreferenz*.

Adding a figured bass above or below the notes

When writing figured bass, you can place the figures above or below the bass notes by using the commands `\bassFigureStaffAlignmentDown` and `\bassFigureStaffAlignmentUp`. Prepend `\once` to the command if you want to modify only the next figured bass.

The command `\bassFigureStaffAlignmentNeutral` resets the direction of figured bass to the default value.

```
bass = {
  \clef bass
  g4 b, c d |
  e d8 c d2
}

continuo = \figuremode {
  <_>4 <6>4 <5/>4
  \bassFigureStaffAlignmentUp
  <_+>4 <6> |
  \set Staff.useBassFigureExtenders = ##t
  \bassFigureStaffAlignmentDown
  <4>4. <4>8 <_+>4
}

\score {
  <<
    \new Staff = bassStaff \bass
    \context Staff = bassStaff \continuo
  >>
}
```

Ancient fonts

This snippets shows many of the symbols contained in the Emmentaler font that are used by LilyPond for typesetting ancient notation.

```
m = { c1 e f ges cis' \bar "||" }
```

```
\score {
  \new VaticanaVoice {
    \clef "vaticana-fa2"
    \key es \major
    \textMark \markup \rounded-box "Vaticana clefs, custos and note heads"

    \override NoteHead.style = #'vaticana.punctum
    <>^"vaticana.punctum" \m
  }
```

```

\override NoteHead.style = #'vaticana.inclinatum
<>^"vaticana.inclinatum" \m

\override NoteHead.style = #'vaticana.quilisma
<>^"vaticana.quilisma" \m

\clef "vaticana-fa1"
\override NoteHead.style = #'vaticana.plica
<>^"vaticana.plica" \m

\override NoteHead.style = #'vaticana.reverse.plica
<>^"vaticana.reverse.plica" \m

\override NoteHead.style = #'vaticana.punctum.cavum
<>^"vaticana.punctum.cavum" \m

\override NoteHead.style = #'vaticana.lpes
<>^"vaticana.punctum.lpes" \m

\override NoteHead.style = #'vaticana.upes
<>^"vaticana.punctum.upes" \m

\override NoteHead.style = #'vaticana.vupes
<>^"vaticana.punctum.vupes" \m

\override NoteHead.style = #'vaticana.linea.punctum
<>^"vaticana.punctum.linea" \m

\override NoteHead.style = #'vaticana.epiphonus
<>^"vaticana.punctum.epiphonus" \m

\override NoteHead.style = #'vaticana.cephalicus
<>^"vaticana.punctum.cephalicus" \m

\break

\textMark \markup \rounded-box "Medicaea clefs, custos and note heads"
\set VaticanaStaff.alterationGlyphs =
  #alteration-medicaea-glyph-name-alist
\override VaticanaStaff.Custos.style = #'medicaea

\clef "medicaea-fa2"
\override NoteHead.style = #'medicaea.punctum
<>^"medicaea.punctum" \m

\clef "medicaea-do2"
\override NoteHead.style = #'medicaea.inclinatum
<>^"medicaea.inclinatum" \m

\override NoteHead.style = #'medicaea.virga
<>^"medicaea.virga" \m

```

```

\clef "medicaea-fa1"
\override NoteHead.style = #'medicaea.rvirga
<>^"medicaea.rvirga" \m

\break

\textMark \markup \rounded-box "Hufnagel clefs, custos and note heads"
\set Staff.alterationGlyphs =
  #alteration-hufnagel-glyph-name-alist
\override VaticanaStaff.Custos.style = #'hufnagel
\clef "hufnagel-fa2"

\break

\override NoteHead.style = #'hufnagel.punctum
<>^"hufnagel.punctum" \m

\clef "hufnagel-do2"
\override NoteHead.style = #'hufnagel.lpes
<>^"hufnagel.lpes" \m

\clef "hufnagel-do-fa"
\override NoteHead.style = #'hufnagel.virga
<>^"hufnagel.virga" \m
}

\layout {
  \context {
    \Score
    \override TextScript.font-size = #-2
    \override TextMark.break-align-symbols = #'(left-edge clef staff-bar)
    \override TextMark.padding = 4
    \omit BarNumber
  }
  \context {
    \VaticanaStaff
    alterationGlyphs =
      #alteration-vaticana-glyph-name-alist
  }
}
}

```

Vaticana clefs, custos and note heads

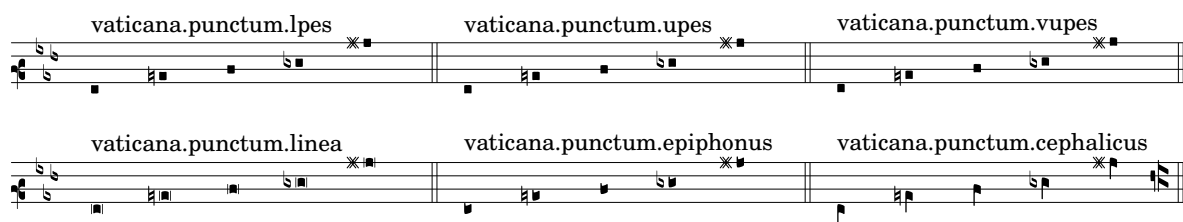

Medicaea clefs, custos and note heads

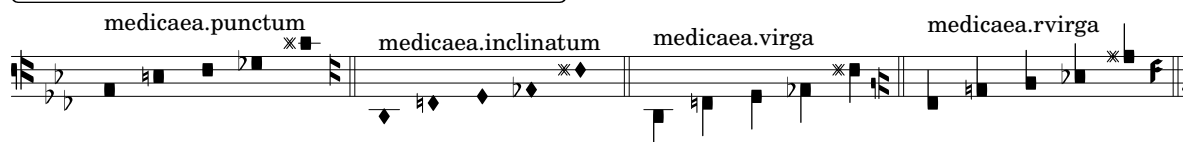

Hufnagel clefs, custos and note heads

Ancient notation template – modern transcription of Gregorian music

This example demonstrates how to do modern transcription of Gregorian music. Gregorian music has no measure, no stems; it uses only half and quarter note heads, and special marks, indicating rests of different length.

```
chant = \relative c' {
  \set Score.timing = ##f
  f4 a2 \divisioMinima
  g4 b a2 f2 \divisioMaior
  g4( f) f( g f) a2 \finalis \break
  f4 a2 \divisioMinima
  g4 b a2 f2 \divisioMaior
  g4( f) f( g a) g2( f) \finalis
}

verba = \lyricmode {
  Lo -- rem ip -- sum do -- lor sit a -- met,
  lo -- rem ip -- sum do -- lor sit a -- met.
}

\score {
  \new GregorianTranscriptionStaff <<
    \new GregorianTranscriptionVoice = "melody" \chant
    \new GregorianTranscriptionLyrics = "one" \lyricsto melody \verba
  >>
}
```

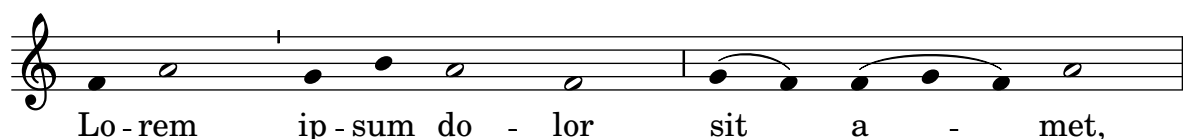

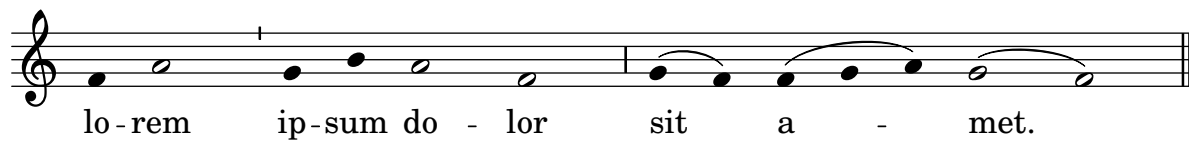

Ancient time signatures

Time signatures may also be engraved in an old style.

```
{
  \override Staff.TimeSignature.style = #'neomensural
  s1
}
```

Chant or psalm notation

This form of notation is used for psalm chant, where verses are not always of the same length.

```
stemOff = \hide Staff.Stem
stemOn  = \undo \stemOff
```

```
\score {
  \new Staff \with { \remove "Time_signature_engraver" }
  {
    \key g \minor
    \cadenzaOn
    \stemOff a'\breve bes'4 g'4
    \stemOn a'2 \section
    \stemOff a'\breve g'4 a'4
    \stemOn f'2 \section
    \stemOff a'\breve~\markup { \italic flexe }
    \stemOn g'2 \fine
  }
}
```

Custodes

Custodes may be engraved in various styles.

```
\layout {
  ragged-right = ##t
}
```

```
\score {
  \new Staff \with { \consists "Custos_engraver" } \relative c' {
    \override Staff.Custos.neutral-position = #4

    \override Staff.Custos.style = #'hufnagel
```

```

c1~"hufnagel" \break
<d a' f'>1

\override Staff.Custos.style = #'medicaea
c1~"medicaea" \break
<d a' f'>1

\override Staff.Custos.style = #'vaticana
c1~"vaticana" \break
<d a' f'>1

\override Staff.Custos.style = #'mensural
c1~"mensural" \break
<d a' f'>1
}
}

```

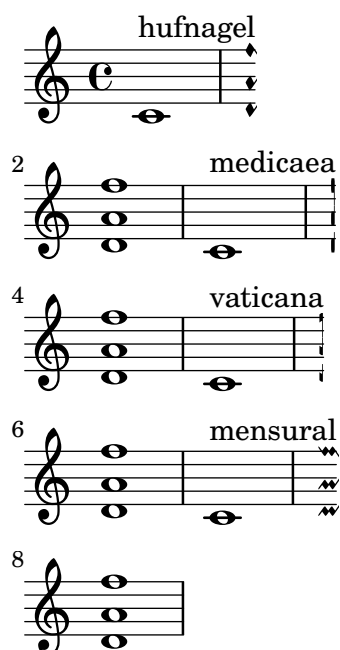

Incipit

When transcribing mensural music, an incipit at the beginning of the piece is useful to indicate the original key and tempo. While today musicians are used to bar lines in order to faster recognize rhythmic patterns, bar lines were not yet invented during the period of mensural music; in fact, the meter often changed after every few notes. As a compromise, bar lines are often printed between the staves rather than on the staves.

% A short excerpt from the Jubilate Deo by Orlande de Lassus

```

global = {
  \set Score.skipBars = ##t
  \key g \major
  \time 4/4

  % the actual music
  \skip 1*8

```

```

% let finis bar go through all staves
\override Staff.BarLine.transparent = ##f

% finis bar
\bar "|."
}

discantusIncipit = \new PetrucciStaff {
  \clef "petrucci-c1"
  \key f \major
  \time 2/2
  c''1.
}

discantusNotes = {
  \transpose c' c'' {
    \clef "treble"
    d'2. d'4 |
    b e' d'2 |
    c'4 e'4.( d'8 c' b |
    a4) b a2 |
    b4.( c'8 d'4) c'4 |
    \once \hide NoteHead
    c'1 |
    b\breve |
  }
}

discantusLyrics = \lyricmode {
  Ju -- bi -- la -- te De -- o,
  om -- nis ter -- ra, __ om-
  "...
  -us.
}

altusIncipit = \new PetrucciStaff {
  \clef "petrucci-c3"
  \key f \major
  \time 2/2
  e'1\rest f'1.
}

altusNotes = {
  \transpose c' c'' {
    \clef "treble"
    r2 g2. e4 fis g |
    a2 g4 e |
    fis g4.( fis16 e fis4) |
    g1 |
    \once \hide NoteHead
    g1 |
  }
}

```

```

    g\breve |
  }
}

altusLyrics = \lyricmode {
  Ju -- bi -- la -- te
  De -- o, om -- nis ter -- ra,
  "...
  -us.
}

tenorIncipit = \new PetrucciStaff {
  \clef "petrucci-c4"
  \key f \major
  \time 2/2
  r\longa
  r\breve
  r1 c'1.
}

tenorNotes = {
  \transpose c' c' {
    \clef "treble_8"
    R1 |
    R1 |
    R1 |
    % two measures
    r2 d'2. d'4 b e' |
    \once \hide NoteHead
    e'1 |
    d'\breve |
  }
}

tenorLyrics = \lyricmode {
  Ju -- bi -- la -- te
  "...
  -us.
}

bassusIncipit = \new PetrucciStaff {
  % The original print shows the b flat
  % for the f major key signature twice.
  \override Staff.KeySignature.flat-positions = #'((-7 . 6))
  \clef "mensural-f"
  \key f\major
  \time 2/2
  \tweak Y-offset #1 r\longa \tweak Y-offset #1 r\longa
  f1.
}

bassusNotes = {

```

```

\transpose c' c' {
  \clef "bass"
  R1 |
  R1 |
  R1 |
  R1 |
  g2. e4 |
  \once \hide NoteHead
  e1 |
  g\breve |
}
}

bassusLyrics = \lyricmode {
  Ju -- bi-
  "...
  -us.
}

\score {
  <<
    \new StaffGroup = choirStaff <<
      \new Voice = "discantusNotes" <<
        \set Staff.instrumentName = "Discantus"
        \incipit #1 \discantusIncipit
        \global
        \discantusNotes
      >>
      \new Lyrics \lyricsto discantusNotes { \discantusLyrics }
      \new Voice = "altusNotes" <<
        \set Staff.instrumentName = "Altus"
        \global
        \incipit #1 \altusIncipit
        \altusNotes
      >>
      \new Lyrics \lyricsto altusNotes { \altusLyrics }
      \new Voice = "tenorNotes" <<
        \set Staff.instrumentName = "Tenor"
        \global
        \incipit #1 \tenorIncipit
        \tenorNotes
      >>
      \new Lyrics \lyricsto tenorNotes { \tenorLyrics }
      \new Voice = "bassusNotes" <<
        \set Staff.instrumentName = "Bassus"
        \global
        \incipit #1 \bassusIncipit
        \bassusNotes
      >>
      \new Lyrics \lyricsto bassusNotes { \bassusLyrics }
    >>
  >>
}

```

```

\layout {
  \context {
    \Score
    %% no bar lines in staves or lyrics
    \hide BarLine
  }
  %% the next two instructions keep the lyrics between the bar lines
  \context {
    \Lyrics
    \consists "Bar_engraver"
    \consists "Separating_line_group_engraver"
  }
  \context {
    \Voice
    %% no slurs
    \hide Slur
    %% Comment in the below "\remove" command to allow line
    %% breaking also at those bar lines where a note overlaps
    %% into the next measure. The command is commented out in this
    %% short example score, but especially for large scores, you
    %% will typically yield better line breaking and thus improve
    %% overall spacing if you comment in the following command.
    %%\remove "Forbid_line_break_engraver"
  }
  indent = 5\cm
  incipit-width = 2.5\cm
}
}

```

Discantus

Altus

Tenor

Bassus

Ju - bi - la - te De - o, om -

Ju - bi - la - te De - o, om -

Mensurstriche-Layout (Taktstriche zwischen den Systemen)

Das Mensurstriche-Layout, in welchem die Taktlinien nicht auf den Systemen, sondern zwischen den Systemen gesetzt werden, kann mit einer `StaffGroup` anstelle von `ChoirStaff` erreicht werden. Die Taktlinien auf den Systemen werden mit der `transparent`-Eigenschaft ausgelöscht.

```
\layout {
  \context {
    \Staff
    measureBarType = "-span|"
  }
}

music = \fixed c'' {
  c1
  d2 \section e2
  f1 \fine
}

\new StaffGroup <<
  \new Staff \music
  \new Staff \music
>>
```

Pausenstile

Pausen können in verschiedenen Stilen dargestellt werden.

```
restsA = {
  r\maxima r\longa r\breve r1 r2 r4 r8 r16 s32
  s64 s128 s256 s512 s1024 s1024
}
```

```

restsB = {
  r\maxima r\longa r\breve r1 r2 r4 r8 r16 r32
  r64 r128 r256 r512 r1024 s1024
}

\new Staff \relative c {
  \omit Score.TimeSignature
  \cadenzaOn

  \override Staff.Rest.style = #'mensural
  <>\markup \typewriter { mensural } \restsA \bar "" \break

  \override Staff.Rest.style = #'neomensural
  <>\markup \typewriter { neomensural } \restsA \bar "" \break

  \override Staff.Rest.style = #'classical
  <>\markup \typewriter { classical } \restsB \bar "" \break

  \override Staff.Rest.style = #'z
  <>\markup \typewriter { z-style } \restsB \bar "" \break

  \override Staff.Rest.style = #'default
  <>\markup \typewriter { default } \restsB \bar "" \break
}

```

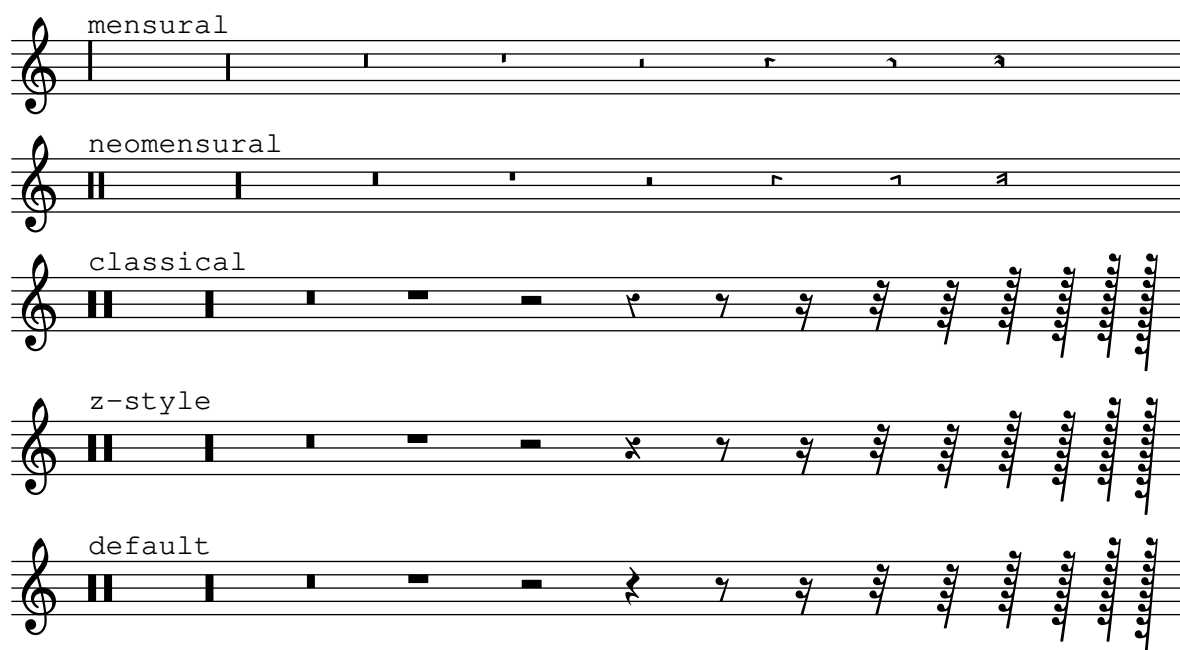

Using tags to produce mensural and modern music from the same source

Using tags it is possible to produce both mensural and modern notation from the same music. In this snippet, a function `\menrest` is introduced, allowing mensural rests to be pitched as in the original, but with modern rests in the standard staff position.

Tags can also be used where other differences are needed: for example using „whole measure rests“ (`R1`, `R\breve`, etc.) in modern music, but normal rests (`r1`, `r\breve`, etc.) in the

mensural version. Converting mensural music to its modern equivalent is usually referred to as *transcription*.

The call `c4.\Be c8 c\Am` is the same as `c4.[c8 c]`. However, it suppresses warnings if it starts on a note that can't hold a beam but needs it anyway due to the use of `Completion_heads_engraver`.

[Note that the custos sticks out into the right margin and might be cut off if the LilyPond output gets cropped tightly. The use of `\with-true-dimensions` below avoids this.]

```
\layout {
  line-width = 150\mm
}

menrest = #(define-music-function (note) (ly:music?)
  #{
    \tag #'mens $(make-music 'RestEvent note)
    \tag #'mod $(make-music 'RestEvent note 'pitch '())
  #})

Be = \tag #'mod
  #(begin
    (ly:expect-warning (G_ "stem does not fit in beam"))
    (ly:expect-warning (G_ "beam was started here"))
    (make-span-event 'BeamEvent START))

Am = \tag #'mod ]

MenStyle = {
  \override Score.BarNumber.transparent = ##t
  \override Stem.neutral-direction = #up
  \omit Slur
  \omit Beam
}

finalis = \section

Music = \relative c'' {
  \key f \major
  g1 d'2 \menrest bes4 bes a2\menrest r4 g4 fis4. fis8 fis4 fis \break
  g e f4.([ g8] a4[ g8 f] g2.\Be fis8 e\Am fis2) g\breve \finalis
}

MenLyr = \lyricmode {
  So farre, deere life, deare life,
  from thy bright beames ab- en- ted,
}

ModLyr = \lyricmode {
  So far, dear life, dear life,
  from your bright beams ab -- sen -- ted, __
}

\score {
  \keepWithTag #'mens {
    <<
    \new PetrucciStaff {
```

```

\new PetrucciVoice = "Cantus" {
  \clef "petrucci-c1" \time 4/4 \MenStyle \Music
}
}
\new Lyrics \lyricsto "Cantus" \MenLyr
>>
}
\layout {
  \context {
    \PetrucciVoice
    % No longer necessary starting with version 2.25.23.
    \override Flag.style = #'mensural
  }
}
}

\markup\vspace #1

\score {
  \keepWithTag #'mod {
    \new ChoirStaff <<
      \new Staff {
        \new Voice = "Sop" \with {
          \remove "Note_heads_engraver"
          \consists "Completion_heads_engraver"
          \remove "Rest_engraver"
          \consists "Completion_rest_engraver"
        } \shiftDurations 1 0 { \time 2/4 \autoBeamOff \Music }
      }
      \new Lyrics \lyricsto "Sop" \ModLyr
    >>
  }
}

```

So farre, deere life, deare life, from thy bright
beames ab- fen- ted,

So far, dear life, dear life, from your bright
5 beams ab - sen - - - ted,_____

Vertical line as a baroque articulation mark

This short vertical line placed above the note is commonly used in baroque music. Its meaning can vary, but generally indicates notes that should be played with more „weight“. The following example demonstrates how to achieve such a notation.

```
upline =
\tweak stencil
  #(\lambda (grob)
    (grob-interpret-markup grob #{ \markup \draw-line #'(0 . 1) #}))
  \stopped

\relative c' {
  a'4^\upline a( c d')_\upline
}
```

17 World music

See also Abschnitt “World music” in *Notationsreferenz*.

Arabische Improvisation

Bei Improvisation oder *taqasim*, die zeitlich frei gespielt werden, kann die Taktart ausgelassen werden und `\cadenzaOn` kann eingesetzt werden. Es kann nötig sein, den Versetzungszeichenstil anzupassen, weil sonst die Versetzungszeichen nur einmal ausgegeben werden, da keine Taktlinien gesetzt sind. Hier ein Beispiel, wie der Beginn einer *hijaz*-Improvisation aussehen könnte:

```
\include "arabic.ly"
```

```
\relative sol' {
  \key re \kurd
  \accidentalStyle forget
  \cadenzaOn
  sol4 sol sol sol fad mib sol1 fad8 mib re4. r8 mib1 fad sol
}
```

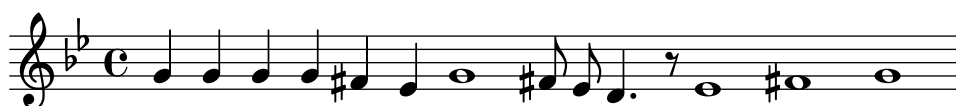

Makam-Beispiel

Makam ist eine türkische Melodie, in der 1/9-Tonabstände eingesetzt werden. Sehen Sie sich die Initialisierungsdatei `makam.ly` für weitere Information zu Tonhöhenbezeichnungen und Alterationen an (siehe Handbuch zum Lernen 2.25.35, 4.6.3 Weitere Information zu Hinweisen, wo diese Datei gespeichert ist).

```
\include "makam.ly"
```

```
\relative c' {
  \set Staff.keyAlterations = #`((6 . ,(- KOMA)) (3 . ,BAKIYE))
  c4 cc db fk
  gbm4 gfc gfb efk
  fk4 db cc c
}
```

Printing text from right to left

It is possible to print text from right to left in a markup object, as demonstrated here.

```
{
  b1~\markup {
    \line { i n g i r u m i m u s n o c t e }
  }
  f'~\markup {
    \override #'(text-direction . -1)
    \line { i n g i r u m i m u s n o c t e }
  }
}
```

}

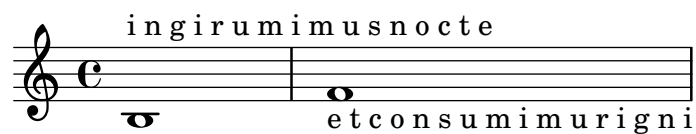

Turkish Makam example

This template uses the start of a well-known Turkish *Saz Semai* that is familiar in the repertoire in order to illustrate some of the elements of Turkish music notation.

```
#(set-default-paper-size "a6" 'landscape)
```

```
\include "turkish-makam.ly"
```

```
\header {
  title = "Hüseyin Saz Semaisi"
  composer = "Lavtacı Andon"
  tagline = ###
}
```

```
\relative {
  \set Staff.extraNatural = ##f
  \set Staff.autoBeaming = ##f
```

```
  \key a \huseyni
  \time 10/8
```

```
  a'4 g'16[ fb] e8.[ d16] d[ c d e] c[ d c8] bfc |
  a16[ bfc a8] bfc c16[ d c8] d16[ e d8] e4 fb8 |
  d4 a'8 a16[ g fb e] fb8[ g] a8.[ b16] a16[ g] |
  g4 g16[ fb] fb8.[ e16] e[ g fb e] e4 r8 |
```

}

```
\layout {
  indent = 0
}
```

Hüseyin Saz Semaisi

Lavtacı Andon

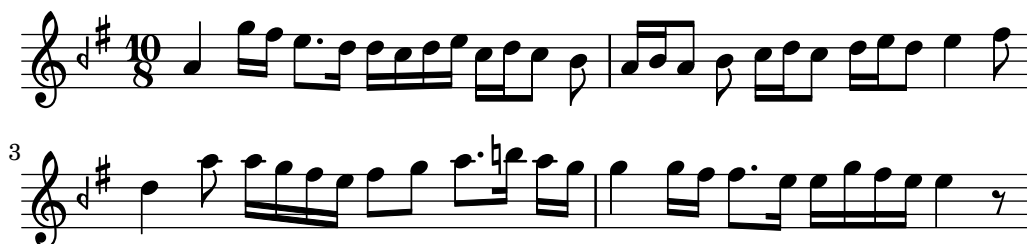

18 Contexts and engravers

See also Abschnitt “Changing defaults” in *Notationsreferenz* and Abschnitt “Contexts and engravers” in *Handbuch zum Lernen*.

Ambitus pro Stimme hinzufügen

Ambitus können pro Stimme gesetzt werden. In diesem Fall müssen sie manuell verschoben werden, um Zusammenstöße zu verhindern.

```
\new Staff <<
  \new Voice \with {
    \consists "Ambitus_engraver"
  } \relative c'' {
    \override Ambitus.X-offset = 2.0
    \voiceOne
    c4 a d e
    f1
  }
  \new Voice \with {
    \consists "Ambitus_engraver"
  } \relative c' {
    \voiceTwo
    es4 f g as
    b1
  }
}>>
```

Adding an extra staff

An extra staff can be added (possibly temporarily) after the start of a piece.

```
\score {
  <<
    \new Staff \relative c'' {
      c1 | c | c | c | c
    }
    \new StaffGroup \relative c'' {
      \new Staff {
        c1 | c
      } <<
      { c1 | d }
      \new Staff {
        \once \omit Staff.TimeSignature
        c1 | b
      }
    }
  >>
  c1
}
}
```

```
>>
}
```

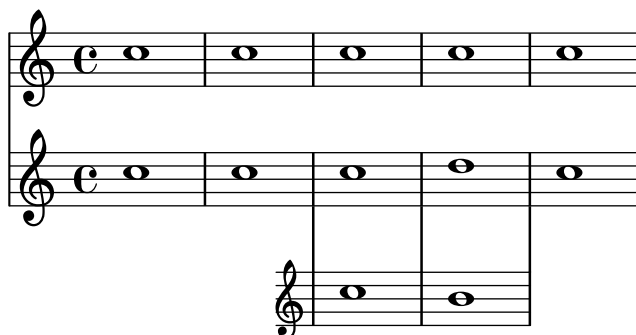

Adding an extra staff at a line break

When adding a new staff at a line break, some extra space is unfortunately added at the end of the line before the break (to fit in a key signature change, which is never printed anyway). The workaround is to set the `explicitKeySignatureVisibility` property of the `Staff` grob as is shown in the example.

```
\score {
  \new StaffGroup \relative c'' {
    \new Staff
    \key f \major
    c1 c^"Unwanted extra space" \break
    << { c1 | c }
    \new Staff {
      \key f \major
      \once \omit Staff.TimeSignature
      c1 | c
    }
  }
  >>
  c1 | c^"Fixed here" \break
  << { c1 | c }
  \new Staff {
    \once \set Staff.explicitKeySignatureVisibility =
      #end-of-line-invisible
    \key f \major
    \once \omit Staff.TimeSignature
    c1 | c
  }
  >>
}
}
```

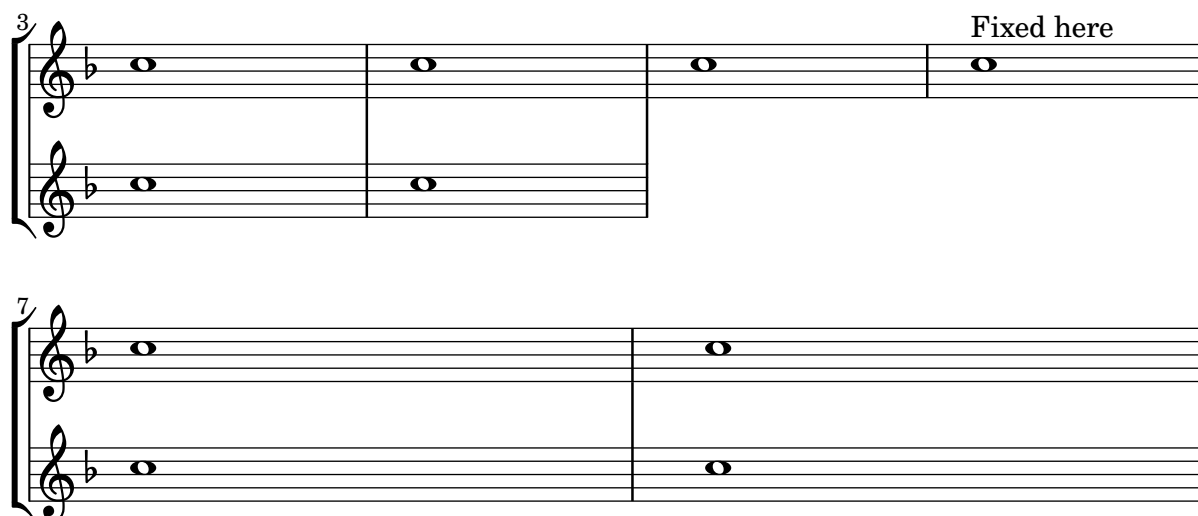

Taktstriche in einen ChordNames-Kontext hinzufügen

Um Taktstriche in einem ChordNames-Kontext anzeigen zu lassen, muss der `Bar_engraver` hinzugefügt werden.

```
\new ChordNames \with {
  \override BarLine.bar-extent = #'(-1 . 3)
  \consists "Bar_engraver"
}

\chordmode {
  f1:maj7 f:7 bes:7
}
```

F^Δ | F⁷ | B^b7 |

Ambitus after key signature

By default, ambitus are positioned at the left of the clef. The `\ambitusAfter` function allows for changing this placement. Syntax is `\ambitusAfter grob-interface`; see Graphical Object Interfaces (<https://lilypond.org/doc/v2.24/Documentation/internals/graphical-object-interfaces>) for a list of possible values for `grob-interface`.

A common use case is printing the ambitus between key signature and time signature.

```
\new Staff \with {
  \consists Ambitus_engraver
} \relative {
  \ambitusAfter key-signature
  \key d \major
  es'8 g bes cis d2
}
```

Analysis brackets with labels

Text markup may be added to analysis brackets using the `text` property of the `HorizontalBracketText` grob. Adding different texts to brackets beginning at the same time requires the `\tweak` command.

Bracket text gets parenthesized after a line break. The vertical order of nested brackets can be controlled with the `outside-staff-priority` property.

```
\layout {
  \context {
    \Voice
    \consists "Horizontal_bracket_engraver"
    \override HorizontalBracket.direction = #UP
  }
}

{
  \once\override HorizontalBracketText.text = "a"
  c''\startGroup d''\stopGroup
  \once\override HorizontalBracketText.text = "a'"
  e''\startGroup d''\stopGroup |
  c''-\tweak outside-staff-priority #801
    \tweak HorizontalBracketText.text
    \markup \bold \huge "b" \startGroup
    -\tweak HorizontalBracketText.text "a" \startGroup
    d''\stopGroup
    e''-\tweak HorizontalBracketText.text "a'" \startGroup
    d''\stopGroup\stopGroup |
  c''-\tweak HorizontalBracketText.text foo \startGroup
    d'' e'' f'' | \break
  g'' a'' b'' c'''\stopGroup
}
```

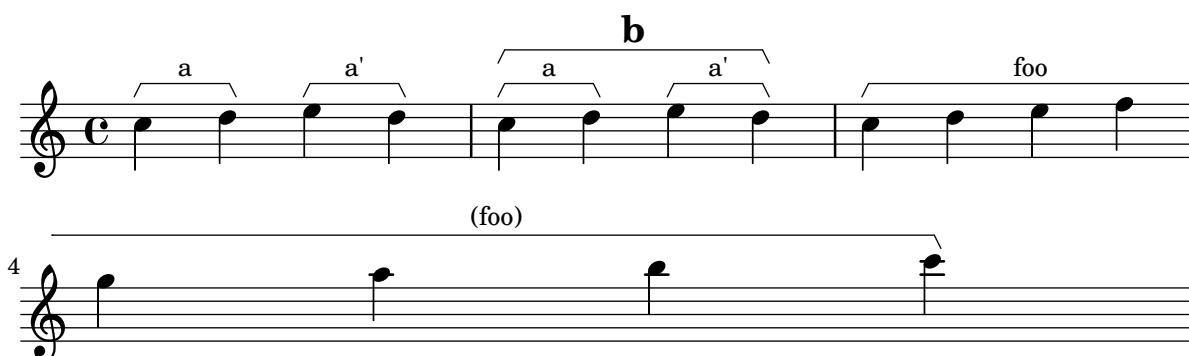

Automatically changing the stem direction of the middle note based on the melody

LilyPond can alter the stem direction of the middle note on a staff so that it follows the melody, by adding the `Melody_engraver` to the `Voice` context.

The context property `suspendMelodyDecisions` may be used to turn off this behavior locally.

```
\relative c'' {
  \time 3/4
  a8 b g f b g |
}
```

```

\set suspendMelodyDecisions = ##t
a b g f b g |
\unset suspendMelodyDecisions
c b d c b c |
}

\layout {
  \context {
    \Voice
    \consists "Melody_engraver"
    \autoBeamOff
  }
}

```

Changing MIDI output to one channel per voice

When outputting MIDI, the default behavior is for each staff to represent one MIDI channel, with all the voices on a staff amalgamated. This minimizes the risk of running out of MIDI channels, since there are only 16 available per track.

However, by moving the `Staff_performer` to the `Voice` context, each voice on a staff can have its own MIDI channel, as is demonstrated by the following example: despite being on the same staff, two MIDI channels are created, each with a different `midiInstrument`.

```

\score {
  \new Staff <<
    \new Voice \relative c''' {
      \set midiInstrument = "flute"
      \voiceOne
      \key g \major
      \time 2/2
      r2 g-"Flute" ~
      g fis ~
      fis4 g8 fis e2 ~
      e4 d8 cis d2
    }
    \new Voice \relative c'' {
      \set midiInstrument = "clarinet"
      \voiceTwo
      b1-"Clarinet"
      a2. b8 a
      g2. fis8 e
      fis2 r
    }
  >>
  \layout { }
  \midi {
    \context {
      \Staff
      \remove "Staff_performer"
    }
  }
}

```

```

    }
    \context {
      \Voice
      \consists "Staff_performer"
    }
    \tempo 2 = 72
  }
}

```

Changing time signatures inside a polymetric section using `\scaleDurations`

Flexible polymeter with unaligned measures

To support explicit creation of independently measured contexts, remove the `Timing_translator` from `Score` context and define a `TimingStaffGroup` context that has `Timing_translator`. This makes `Timing` an alias for `TimingStaffGroup`, targeting `\time` commands to the enclosing `TimingStaffGroup`.

Unlike LilyPond's built-in `\enablePerStaffTiming` command, this approach requires the explicit creation of `TimingStaffGroup` contexts; in exchange, it allows creating multiple `Staff` contexts that jointly follow the measure defined in their enclosing `TimingStaffGroup`.

Locally scaled time signatures

Use the unscalable `\time` command to establish a measure of the desired length in `Timing`, a.k.a. `TimingStaffGroup`. In this snippet, all staves below `TimingStaffGroup` use a scaled time signature, so any time signature with the desired measure length is as good as any other. If there were an enclosed context that did not use a scaled time signature, the choice of time signature to set in `Timing` would matter in that context.

Use the `\polymetric \time` command to set scalable metric properties in contexts below `Timing`, and use the `\scaleDurations` command to scale both the local meter and the notes to fit the measure.

```

\layout {
  \context {
    \Score
    \remove "Timing_translator"
    \accepts TimingStaffGroup
  }
  \context {
    \StaffGroup
    \name TimingStaffGroup
    \alias StaffGroup
    \consists "Timing_translator"
  }
}

```

```

\new TimingStaffGroup <<
  \new Staff {
    \scaleDurations 8/5 {
      \time 6/5 % to set measure length in Timing
      \context Staff \polymetric \time 6/8
      b8 b b b b b
      \time 4/5 % to set measure length in Timing
      \context Staff \polymetric \time 2/4
      b4 b
    }
  }
>>
\new TimingStaffGroup <<
  \new Staff {
    \clef bass
    \time 2/4
    c2 d e f
  }
>>
>>

```

Arpeggios zwischen unterschiedlichen Stimmen erzeugen

Ein Arpeggio kann zwischen Noten aus unterschiedlichen Stimmen auf demselben System gezogen werden, wenn der `Span_arpeggio_engraver` in den `Staff`-Kontext verschoben wird:

```

\new Staff \with {
  \consists "Span_arpeggio_engraver"
}
\relative c' {
  \set Staff.connectArpeggios = ##t
  <<
    { <e' g>4\arpeggio <d f> <d f>2 }
    \\\
    { <d, f>2\arpeggio <g b>2 }
  >>
}

```

Creating blank staves

To create blank staves, generate empty measures then remove the `Bar_number_engraver` from the `Score` context, and the `Time_signature_engraver`, `Clef_engraver` and `Bar_engraver` from the `Staff` context.

```

#(set-global-staff-size 10)  % for the documentation
% #(set-global-staff-size 20) % for letter and A4

```

```

\book {
  \score {
    { \repeat unfold 12 { s1 \break } }

    \layout {
      indent = 0
      \context {
        \Staff
        \remove "Time_signature_engraver"
        \remove "Clef_engraver"
        \remove "Bar_engraver"
      }
      \context {
        \Score
        \remove "Bar_number_engraver"
      }
    }
  }
}

```

```

% for the documentation

```

```

\paper {
  #(set-paper-size "a6")
  ragged-last-bottom = ##f
  line-width = 90\mm
  left-margin = 7.5\mm
  bottom-margin = 5\mm
  top-margin = 5\mm
  tagline = ##f
}

```

```

% uncomment these lines for "letter" size

```

```

%{
\paper {
  #(set-paper-size "letter")
  ragged-last-bottom = ##f
  line-width = 7.5\in
  left-margin = 0.5\in
  bottom-margin = 0.25\in
  top-margin = 0.25\in
  tagline = ##f
}
}%

```

```

% uncomment these lines for "A4" size

```

```
%{
\paper {
  #(set-paper-size "a4")
  ragged-last-bottom = ##f
  line-width = 180\mm
  left-margin = 15\mm
  bottom-margin = 10\mm
  top-margin = 10\mm
  tagline = ##f
}
}%
}
```

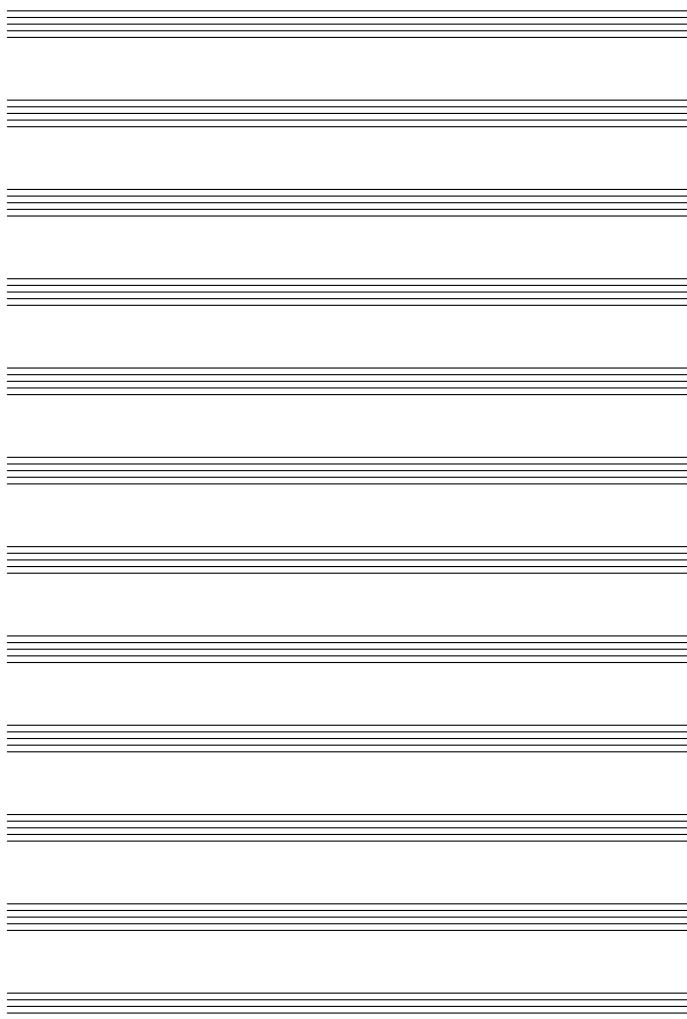

Arpeggio zwischen Systemen in einem Klaviersystem erstellen

In einem Klaviersystem (`PianoStaff`) ist es möglich, ein Arpeggio zwischen beiden Systemen zu verbinden, indem die `PianoStaff.connectArpeggios`-Eigenschaft gesetzt wird.

```
<<
\new PianoStaff <<
  \new Voice \relative c' {
    <c e>2\arpeggio <d f>2\arpeggio
    <c e>1\arpeggio
```

```

    }
    \new Voice \relative c {
      \clef bass
      <c g'>2\arpeggio <b g'>2\arpeggio
      <c g'>1\arpeggio
    }
  >>

  \new Staff \relative c {
    \set Score.connectArpeggios = ##t
    \clef bass
    c2\arpeggio g\arpeggio
    c1\arpeggio
  }
  >>

  \layout {
    \context {
      \Score
      \consists "Span_arpeggio_engraver"
    }
  }
}

```

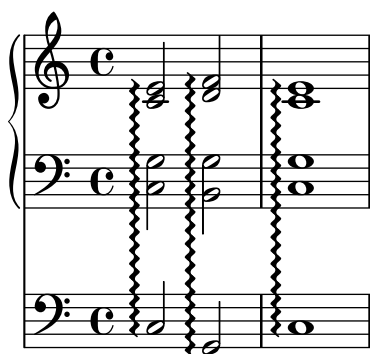

Creating custom key signatures

LilyPond supports custom key signatures. In this example, print for D minor and D major with an extended range of shown flats.

```

\new Staff \with {
  \override StaffSymbol.line-count = #8
  \override KeySignature.flat-positions = #'((-7 . 6))
  \override KeyCancellation.flat-positions = #'((-7 . 6))
  \override KeySignature.sharp-positions = #'((-6 . 7))
  \override KeyCancellation.sharp-positions = #'((-6 . 7))

  \override Clef.stencil =
    #(lambda (grob)
      (grob-interpret-markup grob
        #{ \markup\combine
          \musicglyph "clefs.C"
          \translate #'(-3 . -2)
          \musicglyph "clefs.F"

```

```

        #}}))
    clefPosition = #3
    middleCPosition = #3
    middleCClefPosition = #3
}

{
  \key d\minor f bes, f bes, |
  \key d\major fis b, fis b, |
}

```

Häls über beide Systeme

Dieses Schnipsel zeigt den Einsatz von `Span_stem_engraver` und `\crossStaff`, um Hälse über Systeme hinweg automatisch zu verbinden. Die Länge des Halses muss definiert werden, da der variable Abstand zwischen Notenköpfen und Notensystemen automatisch errechnet wird.

```

\layout {
  \context {
    \PianoStaff
    \consists "Span_stem_engraver"
  }
}

\new PianoStaff <<
  \new Staff {
    <b d'>4 r d'16\> e'8. g8 r\! |
    e'8 f' g'4
    \voiceTwo
    % Down to lower staff
    \crossStaff { e'8 e'8 } e'4 |
  }

  \new Staff {
    \clef bass
    \voiceOne
    % Up to upper staff
    \crossStaff { <e g>4 e, g16 a8. c8 } d |
    g8 f g4 \voiceTwo g8 g g4 |
  }
}
>>

```

Defining an engraver in Scheme: ambitus engraver

This example demonstrates how the ambitus engraver may be defined on the user side, with a Scheme engraver. This is basically a rewrite in Scheme of the code from `lily/ambitus-engraver.cc`.

```
#(use-modules (oop goops))
```

```
%%%
%%% Grob utilities
%%%
%%% These are literal rewrites of some C++ methods used by the ambitus
%%% engraver.
```

```
#(define (ly:separation-item::add-conditional-item grob grob-item)
  "Add GROB-ITEM to the array of conditional elements of GROB.
```

This is a rewrite of function ``Separation_item::add_conditional_item`` from file ``lily/separation-item.cc``."

```
  (ly:pointer-group-interface::add-grob
    grob 'conditional-elements grob-item))
```

```
#(define (ly:accidental-placement::accidental-pitch accidental-grob)
  "Get the pitch from the grob cause of ACCIDENTAL-GROB.
```

This is a rewrite of function ``accidental_pitch`` from file ``lily/accidental-placement.cc``."

```
  (ly:event-property (ly:grob-property
    (ly:grob-parent accidental-grob Y) 'cause)
    'pitch))
```

```
#(define (ly:accidental-placement::add-accidental grob accidental-grob)
  "Add ACCIDENTAL-GROB to the list of accidentals grobs of GROB.
  ACCIDENTAL-GROB is an `Accidental` grob; GROB is an `AccidentalPlacement`
  grob.
```

This is a rewrite of function ``Accidental_placement::add_accidental`` from file ``lily/accidental-placement.cc``."

```
  (let ((pitch (ly:accidental-placement::accidental-pitch
    accidental-grob)))
    (set! (ly:grob-parent accidental-grob X) grob)
    (let* ((accidentals (ly:grob-object grob 'accidental-grobs))
      (handle (assq (ly:pitch-notename pitch) accidentals))
      (entry (if handle (cdr handle) '()))))
      (set! (ly:grob-object grob 'accidental-grobs)
        (assq-set! accidentals
          (ly:pitch-notename pitch)
          (cons accidental-grob entry))))))
```

```
%%%
%%% Ambitus data structures.
%%%
```

```

%%% The <ambitus> class holds the various grobs that are created to
%%% print an ambitus:
%%%
%%% - `ambitus-group`: the grob that groups all the components of an
%%%   ambitus (`Ambitus` grob);
%%% - `ambitus-line`: the vertical line between the upper and lower
%%%   ambitus notes (`AmbitusLine` grob);
%%% - `ambitus-up-note` and `ambitus-down-note`: the note head and
%%%   accidental for the lower and upper note of the ambitus (see
%%%   `` class below).
%%%
%%% The other slots define the key and clef context of the engraver:
%%%
%%% - `start-c0`: position of middle c at the beginning of the piece.
%%%   It is used to place the ambitus notes according to their pitch;
%%% - `start-key-sig`: the key signature at the beginning of the
%%%   piece. It is used to determine whether accidentals shall be
%%%   printed next to ambitus notes.

#(define-class <ambitus> ()
  (ambitus-group #:accessor ambitus-group)
  (ambitus-line #:accessor ambitus-line)
  (ambitus-up-note #:getter ambitus-up-note
    #:init-form (make <ambitus-note>))
  (ambitus-down-note #:getter ambitus-down-note
    #:init-form (make <ambitus-note>))
  (start-c0 #:accessor ambitus-start-c0
    #:init-value #f)
  (start-key-sig #:accessor ambitus-start-key-sig
    #:init-value '()))

%%% Accessor for the lower and upper note data of an ambitus.
#(define-method (ambitus-note (ambitus <ambitus>) direction)
  "Return lower or upper note of AMBITUS depending on DIRECTION."
  (if (= direction UP)
    (ambitus-up-note ambitus)
    (ambitus-down-note ambitus)))

%%% The `` class holds the grobs that are specific to
%%% ambitus (lower and upper) notes:
%%%
%%% - `head`: an `AmbitusNoteHead` grob;
%%% - `accidental`: an `AmbitusAccidental` grob, to be possibly
%%%   printed next to the ambitus note head.
%%%
%%% Moreover,
%%%
%%% - `pitch` is the absolute pitch of the note;
%%% - `cause` is the note event that causes this ambitus note, i.e.,
%%%   the lower or upper note of the considered music sequence.

#(define-class <ambitus-note> ()

```

```

(head #:accessor ambitus-note-head
  #:init-value #f)
(accidental #:accessor ambitus-note-accidental
  #:init-value #f)
(cause #:accessor ambitus-note-cause
  #:init-value #f)
(pitch #:accessor ambitus-note-pitch
  #:init-value #f))

%%%
%%% Ambitus engraving logic.
%%%
%%% This is rewrite of the code from file `lily/ambitus-engraver.cc`.

```

```

#(define (make-ambitus translator)
  "Build an ambitus object: initialize all the grobs and their
relations."

```

The ``Ambitus`` grob contains all other grobs:

```

Ambitus
|- AmbitusLine
|- AmbitusNoteHead    for upper note
|- AmbitusAccidental  for upper note
|- AmbitusNoteHead    for lower note
|- AmbitusAccidental  for lower note

```

The parent of an accidental is the corresponding note head, and the accidental is set as the ``accidental-grob`` property of the note head so that is printed by the function that prints notes."

```

;; Make the ambitus object.
(let ((ambitus (make <ambitus>)))
  ;; Build the `Ambitus` grob, which will contain all other grobs.
  (set! (ambitus-group ambitus)
    (ly:engraver-make-grob translator 'Ambitus '()))
  ;; Build the `AmbitusLine` grob (the line between lower and upper
  ;; note).
  (set! (ambitus-line ambitus)
    (ly:engraver-make-grob translator 'AmbitusLine '()))
  ;; Build the upper and lower `AmbitusNoteHead` and
  ;; `AmbitusAccidental`.
  (for-each
    (lambda (direction)
      (let ((head (ly:engraver-make-grob translator
        'AmbitusNoteHead '()))
        (accidental (ly:engraver-make-grob translator
        'AmbitusAccidental '())))
        (group (ambitus-group ambitus)))
      ;; The parent of the `AmbitusAccidental` grob is the
      ;; `AmbitusNoteHead` grob.
      (set! (ly:grob-parent accidental Y) head)
      ;; The `AmbitusAccidental` grob is set as the

```

```

;; `accidental-grob` object of `AmbitusNoteHead`. This is
;; later used by the function that prints notes.
(set! (ly:grob-object head 'accidental-grob) accidental)
;; Both the note head and the accidental grobs are added to
;; the main ambitus grob.
(ly:axis-group-interface::add-element group head)
(ly:axis-group-interface::add-element group accidental)
;; The note head and the accidental grobs are added to the
;; ambitus object.
(set! (ambitus-note-head (ambitus-note ambitus direction))
      head)
(set! (ambitus-note-accidental (ambitus-note ambitus direction))
      accidental)))
(list DOWN UP))

;; The parent of the ambitus line is the lower ambitus note head.
(set! (ly:grob-parent (ambitus-line ambitus) X)
      (ambitus-note-head (ambitus-note ambitus DOWN)))
;; The ambitus line is added to the ambitus main grob.
(ly:axis-group-interface::add-element (ambitus-group ambitus)
                                       (ambitus-line ambitus))
ambitus))

#(define-method (initialize-ambitus-state
                 (ambitus <ambitus>) translator)
  "Initialize the state of AMBITUS by getting the starting position of
  (if (not (ambitus-start-c0 ambitus))
      (begin
        (set! (ambitus-start-c0 ambitus)
              (ly:context-property (ly:translator-context translator)
                                  'middleCPosition 0))
        (set! (ambitus-start-key-sig ambitus)
              (ly:context-property (ly:translator-context translator)
                                  'keyAlterations))))))

#(define-method (update-ambitus-notes (ambitus <ambitus>) note-grob)
  "Update upper and lower ambitus pitches of AMBITUS using NOTE-GROB."
  ;; Get the event that caused the `note-grob` creation and check
  ;; that it is a `note-event`.
  (let ((note-event (ly:grob-property note-grob 'cause)))
    (if (ly:in-event-class? note-event 'note-event)
        ;; Get the pitch from the note event.
        (let ((pitch (ly:event-property note-event 'pitch)))
          ;; If this pitch is lower than the current ambitus' lower
          ;; note pitch (or it has not been initialized yet), then
          ;; this pitch is the new ambitus' lower pitch. The same is
          ;; done for the upper pitch (but in the opposite
          ;; direction).
          (for-each
           (lambda (direction pitch-compare)
             (if (or (not (ambitus-note-pitch

```

```

        (ambitus-note ambitus direction)))
      (pitch-compare
       pitch (ambitus-note-pitch
               (ambitus-note ambitus direction))))
    (begin
      (set! (ambitus-note-pitch
              (ambitus-note ambitus direction))
            pitch)
      (set! (ambitus-note-cause
              (ambitus-note ambitus direction))
            note-event))))
  (list DOWN UP)
  (list ly:pitch<?
        (lambda (p1 p2) (ly:pitch<? p2 p1)))))))))

#(define-method (typeset-ambitus (ambitus <ambitus>) translator)
  "Typeset AMBITUS.

- Place the lower and upper ambitus notes according to their pitch and
  the position of the middle C.
- Typeset or delete the note accidentals, according to the key
  signature. An accidental, if it is to be printed, is added to an
  `AccidentalPlacement` grob (a grob dedicated to the placement of
  accidentals near a chord).
- Both note heads are added to the ambitus line grob so that a line
  gets printed between them."
  ;; Check whether there are lower and upper pitches.
  (if (and (ambitus-note-pitch (ambitus-note ambitus UP))
           (ambitus-note-pitch (ambitus-note ambitus DOWN)))
      ;; Make an `AccidentalPlacement` grob, for placement of note
      ;; accidentals.
      (let ((accidental-placement
              (ly:engraver-make-grob
               translator
               'AccidentalPlacement (ambitus-note-accidental
                                     (ambitus-note ambitus DOWN)))))
        ;; For lower and upper ambitus notes.
        (for-each
         (lambda (direction)
           (let ((pitch (ambitus-note-pitch
                           (ambitus-note ambitus direction))))
             ;; Set the cause and the staff position of the ambitus
             ;; note according to the associated pitch.
             (set! (ly:grob-property
                     (ambitus-note-head (ambitus-note ambitus direction))
                     'cause)
                   (ambitus-note-cause (ambitus-note ambitus direction)))
             (set! (ly:grob-property
                     (ambitus-note-head (ambitus-note ambitus direction))
                     'staff-position)
                   (+ (ambitus-start-c0 ambitus)
                      (ly:pitch-steps pitch))))
           )
         (list DOWN UP))
      )
  )

```

```

;; Determine whether an accidental shall be printed for
;; this note, according to the key signature.
(let* ((handle
        (or (assoc (cons (ly:pitch-octave pitch)
                          (ly:pitch-notename pitch))
                (ambitus-start-key-sig ambitus))
            (assoc (ly:pitch-notename pitch)
                    (ambitus-start-key-sig ambitus))))
        (sig-alter (if handle (cdr handle) 0)))
  (cond
   ((= (ly:pitch-alteration pitch) sig-alter)
    ;; The note alteration is in the key signature
    ;; => it does not have to be printed.
    (ly:grob-suicide! (ambitus-note-accidental
                       (ambitus-note ambitus direction)))
    (set! (ly:grob-object (ambitus-note-head
                          (ambitus-note ambitus direction))
                    'accidental-grob)
          '()))
   (else
    ;; Otherwise the accidental shall be printed.
    (set! (ly:grob-property
            (ambitus-note-accidental
              (ambitus-note ambitus direction)) 'alteration)
          (ly:pitch-alteration pitch))))
  ;; Add the `AccidentalPlacement` grob to the conditional
  ;; items of the `AmbitusNoteHead`.
  (ly:separation-item::add-conditional-item
   (ambitus-note-head (ambitus-note ambitus direction))
   accidental-placement)
  ;; Add the `AmbitusAccidental` to the list of the
  ;; `AccidentalPlacement` grob accidentals.
  (ly:accidental-placement::add-accidental
   accidental-placement
   (ambitus-note-accidental (ambitus-note ambitus direction)))
  ;; Add the `AmbitusNoteHead` grob to the `AmbitusLine` grob.
  (ly:pointer-group-interface::add-grob
   (ambitus-line ambitus)
   'note-heads
   (ambitus-note-head (ambitus-note ambitus direction))))
(list DOWN UP))
;; Add the `AccidentalPlacement` grob to the main `Ambitus` grob.
(ly:axis-group-interface::add-element
 (ambitus-group ambitus) accidental-placement))
;; No lower and upper pitches => nothing to print.
(begin
 (for-each
  (lambda (direction)
   (ly:grob-suicide! (ambitus-note-accidental
                      (ambitus-note ambitus direction)))
   (ly:grob-suicide! (ambitus-note-head
                      (ambitus-note ambitus direction))))
  (list DOWN UP)))

```

```

        (list DOWN UP))
      (ly:grob-suicide! ambitus-line))))

%%%
%%% Ambitus engraver definition.
%%%
#(define ambitus-engraver
  (lambda (context)
    (let ((ambitus #f))
      ;; When music is processed, make the ambitus object if not
      ;; already built.
      (make-engraver
        ((process-music translator)
         (if (not ambitus)
             (set! ambitus (make-ambitus translator))))

        ;; Set the ambitus clef and key signature state.
        ((stop-translation-timestep translator)
         (if ambitus
             (initialize-ambitus-state ambitus translator)))

        ;; When a note head grob is built, update the ambitus notes.
        (acknowledgers
         ((note-head-interface engraver grob source-engraver)
          (if ambitus
              (update-ambitus-notes ambitus grob)))))

      ;; Finally, typeset the ambitus according to its upper and
      ;; lower notes (if any).
      ((finalize translator)
       (if ambitus
           (typeset-ambitus ambitus translator)))))))

%%%
%%% Example
%%%

\score {
  \new StaffGroup <<
    \new Staff { c'4 des' e' fis' gis' }
    \new Staff { \clef "bass" c4 des ~ des ees b, }
  >>
  \layout { \context { \Staff \consists #ambitus-engraver } }
}

```

Displaying a whole GrandStaff system if only one of its staves is alive

In many orchestral scores it is custom to not show staves for instruments that are silent for a while; this is called a ‚Frenched‘ score. LilyPond provides this functionality via the `\RemoveEmptyStaves` command.

When they play again it is often preferred to show the staves of *all instruments of such a group*. This can be done by adding the `Keep_alive_together_engraver` to the grouping context (e.g., `GrandStaff` or `StaffGroup`).

In the example below the violins are silent in the second system. Only the first violin plays the last measure in the third system but the staff of the second violin is also displayed.

```
\score {
  <<
    \new Staff = "Staff_flute" \with {
      instrumentName = "Flute"
      shortInstrumentName = "Fl"
    } \relative c' {
      \repeat unfold 3 { c'4 c c c | c c c c | c c c c | \break }
    }

    \new StaffGroup = "StaffGroup_Strings" <<
      \new GrandStaff = "GrandStaff_violins" <<
        \new Staff = "StaffViolinI" \with {
          instrumentName = "Violin I"
          shortInstrumentName = "Vi I"
        } \relative c'' {
          a1 | R1*7 | \repeat unfold 12 a16 a4 |
        }
        \new Staff = "StaffViolinII" \with {
          instrumentName = "Violin II"
          shortInstrumentName = "Vi II"
        } \relative c' {
          e1 | R1*8 |
        }
      >>
    >>

    \new Staff = "Staff_cello" \with {
      instrumentName = "Cello"
      shortInstrumentName = "Ce"
    } \relative c {
      \clef bass \repeat unfold 9 { c1 } |
    }
  >>
}

\layout {
  indent = 3.0\cm
  short-indent = 1.5\cm

  \context {
    \GrandStaff
    \consists Keep_alive_together_engraver
```

```

}
\context {
  \Staff
  \RemoveEmptyStaves
}
}

```

Engravers one by one

LilyPond handles the various elements necessary to typeset a score with plugins. Each plugin is called an *engraver*. In this example, (some) engravers are switched on one by one, in the following order:

- note heads,
- staff symbol,
- clef,
- stem,

- beams, slurs, accents,
- accidentals, bar lines, time signature, and key signature.

Engravers are grouped. For example, note heads, slurs, beams, etc., form a Voice context. Engravers for key signature, accidentals, bar line, etc., form a Staff context.

```

topVoice = \relative c' {
  \key d \major
  es8([ g] a[ fis])
  b4
  b16[-. b-. b-. cis-.]
  d4->
}

% empty staff and voice contexts
MyStaff = \context {
  \type Engraver_group
  \name Staff
  \accepts Voice
  \defaultchild Voice
}

MyVoice = \context {
  \type Engraver_group
  \name Voice
}

% add note heads
MyVoice = \context {
  \MyVoice
  \consists Note_heads_engraver
}

\score {
  \topVoice
  \layout {
    \context { \MyStaff }
    \context { \MyVoice }
  }
}

% add staff
MyStaff = \context {
  \MyStaff
  \consists Staff_symbol_engraver
}

\score {
  \topVoice
  \layout {
    \context { \MyStaff }
    \context { \MyVoice }
  }
}

% add clef

```

```

MyStaff = \context {
  \MyStaff
  \consists Clef_engraver
}

\score {
  \topVoice
  \layout {
    \context { \MyStaff }
    \context { \MyVoice }
  }
}

% add stems
MyVoice = \context {
  \MyVoice
  \consists Stem_engraver
}

\score {
  \topVoice
  \layout {
    \context { \MyStaff }
    \context { \MyVoice }
  }
}

% add beams, slurs, and accents
MyVoice = \context {
  \MyVoice
  \consists Beam_engraver
  \consists Slur_engraver
  \consists Script_engraver
  \consists Rhythmic_column_engraver
}

\score {
  \topVoice
  \layout {
    \context { \MyStaff }
    \context { \MyVoice }
  }
}

% add accidentals, bar, time signature, and key signature
MyStaff = \context {
  \MyStaff
  \consists Accidental_engraver
  \consists Bar_engraver
  \consists Time_signature_engraver
  \consists Key_engraver
}

\score {
  \topVoice
  \layout {

```

```

\context { \MyStaff }
\context { \MyVoice }
}
}

```

Gitternetzlinien: Aussehen verändern

Die Erscheinung der Gitternetzlinien kann durch einige Eigenschaften geändert werden.

```

\new ChoirStaff <<
  \new Staff {
    \relative c' ' {
      \stemUp
      c'4. d8 e8 f g4
    }
  }
  \new Staff {
    \relative c {
      % this moves them up one staff space from the default position
      \override Score.GridLine.extra-offset = #'(0.0 . 1.0)
      \stemDown
      \clef bass
      \once \override Score.GridLine.thickness = 5.0
      c4
      \once \override Score.GridLine.thickness = 1.0
      g'4
      \once \override Score.GridLine.thickness = 3.0
      f4
      \once \override Score.GridLine.thickness = 5.0
      e4
    }
  }
}
>>

```

```

\layout {
  \context {
    \Staff
    % set up grids
    \consists "Grid_point_engraver"
    % set the grid interval to one quarter note
    gridInterval = #1/4
  }
  \context {
    \Score
    \consists "Grid_line_span_engraver"
    % this moves them to the right half a staff space
    \override NoteColumn.X-offset = -0.5
  }
}

```

Grid lines: emphasizing rhythms and notes synchronization

Regular vertical lines can be drawn between staves to show note synchronization; however, in case of monophonic music, you may want to make the second staff invisible, and make the lines shorter like in this snippet.

```

\new ChoirStaff {
  \relative c'' <<
  \new Staff {
    \time 12/8
    \stemUp
    c4. d8 e8 f g4 f8 e8. d16 c8
  }
  \new Staff {
    % hides staff and notes so that only the grid lines are visible
    \hideNotes
    \hide Staff.BarLine
    \override Staff.StaffSymbol.line-count = #0
    \hide Staff.TimeSignature
    \hide Staff.Clef

    % dummy notes to force regular note spacing
    \once \override Score.GridLine.thickness = #4.0
    c8 c c
    \once \override Score.GridLine.thickness = #3.0
    c8 c c
    \once \override Score.GridLine.thickness = #4.0
    c8 c c
  }
}

```

```

        \once \override Score.GridLine.thickness = #3.0
      c8 c c
    }
  >>
}

\layout {
  \context {
    \Score
    \consists "Grid_line_span_engraver"
    % center grid lines horizontally below note heads
    \override NoteColumn.X-offset = #-0.5
  }
  \context {
    \Staff
    \consists "Grid_point_engraver"
    gridInterval = #1/8
    % set line length and positioning:
    % two staff spaces above center line on hidden staff
    % to four spaces below center line on visible staff
    \override GridPoint.Y-extent = #'(2 . -4)
  }
}

```

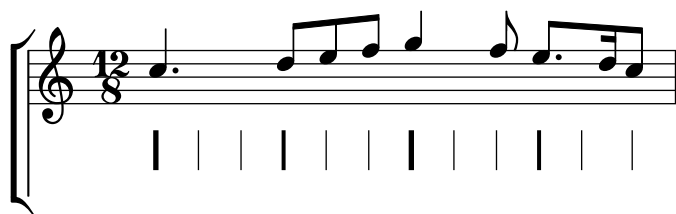

Measure counters

This snippet demonstrates the use of the `Measure_counter_engraver` to number groups of successive measures. Any stretch of measures may be numbered, whether consisting of repetitions or not.

The engraver must be added to the appropriate context. Here, a `Staff` context is used; another possibility is a `Dynamics` context.

The counter is begun with `\startMeasureCount` and ended with `\stopMeasureCount`. Numbering will start by default with 1, but this behavior may be modified by overriding the `count-from` property.

When a measure extends across a line break, the number will appear twice, the second time in parentheses.

```

\layout {
  \context {
    \Staff
    \consists #Measure_counter_engraver
  }
}

\new Staff {

```

```

\startMeasureCount
\repeat unfold 7 {
  c'4 d' e' f'
}
\stopMeasureCount
\bar "||"
g'4 f' e' d'
\override Staff.MeasureCounter.count-from = #2
\startMeasureCount
\repeat unfold 5 {
  g'4 f' e' d'
}
g'4 f'
\bar ""
\break
e'4 d'
\repeat unfold 7 {
  g'4 f' e' d'
}
\stopMeasureCount
}

```

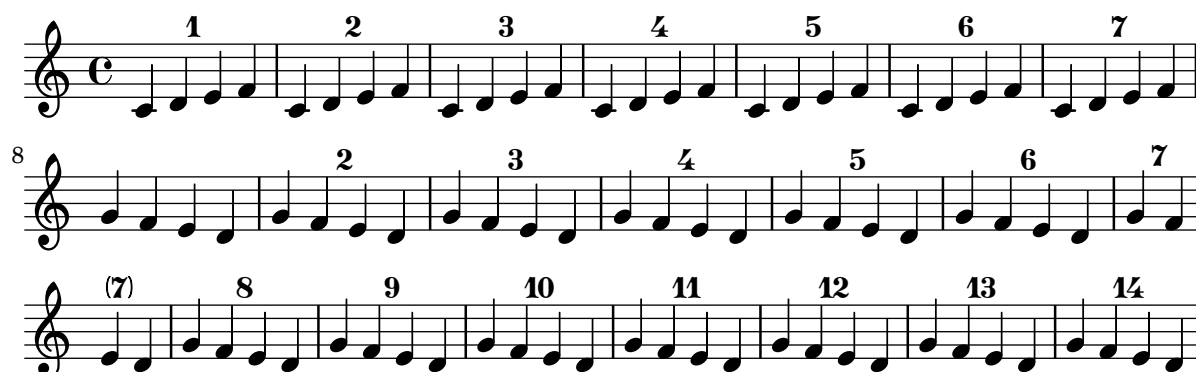

Measure spanner

Measure spanners are an alternate way to print annotated brackets. As opposed to horizontal brackets, they extend between two bar lines rather than two notes. The text is displayed in the center of the bracket.

```

\layout {
  \context {
    \Staff
    \consists Measure_spanner_engraver
  }
}

```

```

<<
\new Staff \relative c'' {
  \key d \minor
  R1*2
  \tweak text "Answer"
  \startMeasureSpanner
  \tuplet 3/2 8 {

```

Das Mensurstiche-Layout, in welchem die Taktlinien nicht auf den Systemen, sondern zwischen den Systemen gesetzt werden, kann mit einer `StaffGroup` anstelle von `ChoirStaff` erreicht werden. Die Taktlinien auf den Systemen werden mit der `transparent`-Eigenschaft ausgelöscht.

```
\layout {
  \context {
    \Staff
    measureBarType = "-span|"
  }
}
```

```

    }
  }

  music = \fixed c'' {
    c1
    d2 \section e2
    f1 \fine
  }

  \new StaffGroup <<
    \new Staff \music
    \new Staff \music
  >>

```

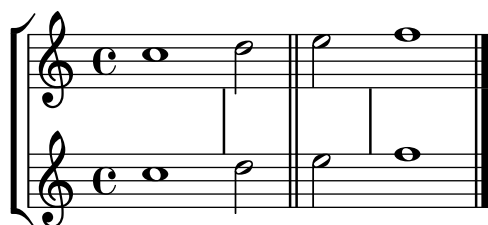

Systeme schachteln

Die Eigenschaft `systemStartDelimiterHierarchy` kann eingesetzt werden, um komplizierte geschachtelte Systemklammern zu erstellen. Der Befehl `\set StaffGroup.systemStartDelimiterHierarchy` nimmt eine Liste mit der Anzahl der Systeme, die ausgegeben werden, auf. Vor jedem System kann eine Systemanfangsklammer angegeben werden. Sie muss in Klammern eingefügt werden und umfasst so viele Systeme, wie die Klammer einschließt. Elemente in der Liste können ausgelassen werden, aber die erste Klammer umfasst immer die gesamte Gruppe. Die Möglichkeiten der Anfangsklammer sind: `SystemStartBar`, `SystemStartBracket`, `SystemStartBrace` und `SystemStartSquare`.

```

\new StaffGroup
\relative c'' <<
  \override StaffGroup.SystemStartSquare.collapse-height = 4
  \set StaffGroup.systemStartDelimiterHierarchy
    = #'(SystemStartSquare
      (SystemStartBrace
        (SystemStartBracket a
          (SystemStartSquare b))
        c)
      d)

  \new Staff { c1 }
  \new Staff { c1 }
  \new Staff { c1 }
  \new Staff { c1 }
  \new Staff { c1 }
>>

```

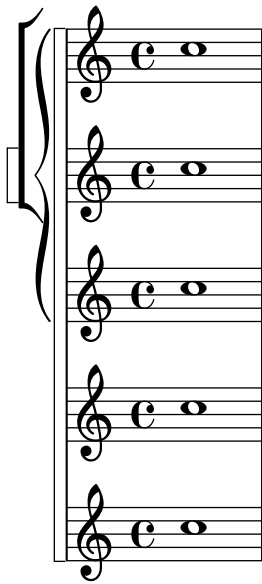

Zeilenumbrüche bei N-tolen mit Balken erlauben

Dieses künstliche Beispiel zeigt, wie sowohl automatische als auch manuelle Zeilenumbrüche innerhalb einer N-tole mit Balken erlaubt werden können. Diese unregelmäßige Bebalkung muss allerdings manuell gesetzt werden.

```
\layout {
  \context {
    \Voice
    % Permit automatic line breaks within tuplets.
    \remove "Forbid_line_break_engraver"
    % Allow beams to be broken at line breaks.
    \override Beam.breakable = ##t
  }
}

\relative c' {
  <>^"manually forced line break"
  a8
  \repeat unfold 5 { \tuplet 3/2 { c8[ b g16 a] } }
  \tuplet 3/2 { c8[ b \break g16 a] }
  \repeat unfold 5 { \tuplet 3/2 { c8[ b g16 a] } }
  c8 \bar "||"
}

\relative c' {
  <>^"automatic line break"
  \repeat unfold 28 a16
  \tuplet 11/8 { a16[ b c d e f e d c b a] }
  \repeat unfold 28 a16 \bar "||"
}
```

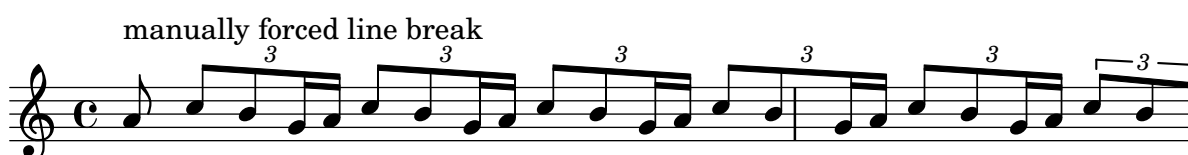

Print chord names with same root and different bass as slash and bass note

To print subsequent ChordNames only differing in its bass note as slash and bass note, use the Scheme engraver defined in this snippet. The behaviour may be controlled in detail by the chordChanges context property.

```
#(define Bass_changes_equal_root_engraver
  (lambda (ctx)
    "For sequential `ChordNames` with the same root but a different bass,
    the root markup is dropped: D D/C D/B -> D /C /B.
    The behaviour may be controlled by setting the `chordChanges` context
    property."
    (let ((chord-pitches '())
          (last-chord-pitches '())
          (bass-pitch #f))
      (make-engraver
        ((initialize this-engraver)
         (let ((chord-note-namer (ly:context-property ctx
                                                    'chordNoteNamer)))
           ;; Set 'chordNoteNamer, respect user setting if already done
           (ly:context-set-property! ctx 'chordNoteNamer
                                     (if (procedure? chord-note-namer)
                                         chord-note-namer
                                         (chord-name:markup #f)))))
        (listeners
         ((note-event this-engraver event)
          (let* ((pitch (ly:event-property event 'pitch))
                 (pitch-name (ly:pitch-notename pitch))
                 (pitch-alt (ly:pitch-alteration pitch))
                 (bass (ly:event-property event 'bass #f))
                 (inversion (ly:event-property event 'inversion #f)))
            ;; Collect notes of the chord
            ;; - to compare inversed chords we need to collect the
            ;;   bass note as usual member of the chord, whereas an
            ;;   added bass must be treated separate from the usual
            ;;   chord-notes
            ;; - notes are stored as pairs containing their
            ;;   pitch-name (an integer), i.e. disregarding their
```

```

;; octave and their alteration
(cond (bass (set! bass-pitch pitch))
      (inversion
       (set! bass-pitch pitch)
       (set! chord-pitches
        (cons (cons pitch-name pitch-alt)
              chord-pitches)))
      (else
       (set! chord-pitches
        (cons (cons pitch-name pitch-alt)
              chord-pitches))))))

(acknowledgers
 ((chord-name-interface this-engraver grob source-engraver)
  (let ((chord-changes (ly:context-property ctx
                                           'chordChanges #f)))
    ;; If subsequent chords are equal apart from their bass,
    ;; reset the 'text-property.
    ;; Equality is done by comparing the sorted lists of this
    ;; chord's elements and the previous chord. Sorting is
    ;; needed because inverted chords may have a different
    ;; order of pitches. `chord-changes` needs to be true.
    (if (and bass-pitch
              chord-changes
              (equal?
               (sort chord-pitches car<)
               (sort last-chord-pitches car<)))
        (ly:grob-set-property!
         grob 'text
         (make-line-markup
          (list
           (ly:context-property ctx 'slashChordSeparator)
           ((ly:context-property ctx 'chordNoteNamer)
            bass-pitch
            (ly:context-property ctx
                                'chordNameLowercaseMinor))))))
        (set! last-chord-pitches chord-pitches)
        (set! chord-pitches '())
        (set! bass-pitch #f))))

((finalize this-engraver)
 (set! last-chord-pitches '()))))

myChords = \chordmode {
  % \germanChords

  \set chordChanges = ##t
  d2:m d:m/cis

  d:m/c
  \set chordChanges = ##f

```

```

d:m/b

e1:7
\set chordChanges = ##t
e
\break

\once \set chordChanges = ##f
e1/f
e2/gis e/+gis e e:m/f d:m d:m/cis d:m/c
\set chordChanges = ##f
d:m/b
}

<<
\new ChordNames
  \with { \consists #Bass_changes_equal_root_engraver }
  \myChords
\new Staff \myChords
>>

```

Zeichen über jedem System ausgeben

Normalerweise werden Textzeichen nur über dem obersten Notensystem gesetzt. Sie können aber auch über jedem System ausgegeben werden.

```

\score {
  <<
    \new Staff { \mark \default c''1 \textMark "molto" c'' }
    \new Staff { \mark \default c'1 \textMark "molto" c' }
  >>
  \layout {
    \context {
      \Score
      \remove Mark_engraver
      \remove Text_mark_engraver
      \remove Staff_collecting_engraver
    }
    \context {
      \Staff
      \consists Mark_engraver
      \consists Text_mark_engraver
    }
  }
}

```

```

    \consists Staff_collecting_engraver
  }
}

```

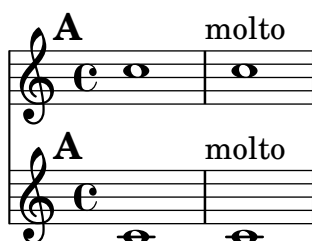

Printing music with different time signatures

In the following snippet, two parts have a completely different time signature, yet remain synchronized.

The bar lines can no longer be printed at the Score level; to allow independent bar lines in each part, the `Default_barline_engraver` and `Timing_translator` are moved from the `Score` context to the `Staff` context.

If bar numbers are required, the `Bar_number_engraver` should also be moved, since it relies on properties set by the `Timing_translator`; a `\with` block can be used to add bar numbers to the relevant staff.

```

global = {
  \time 3/4 s2.*3 \break
  s2.*3
}

\layout {
  \context {
    \Score
    \remove "Timing_translator"
    \remove "Bar_number_engraver"
    \override SpacingSpanner.uniform-stretching = ##t
    \override SpacingSpanner.strict-note-spacing = ##t
    proportionalNotationDuration = #1/64
  }
  \context {
    \Staff
    \consists "Timing_translator"
  }
  \context {
    \Voice
    \remove "Forbid_line_break_engraver"
    tupletFullLength = ##t
  }
}

Bassklarinette = \new Staff \with {
  \consists "Bar_number_engraver"
  barNumberVisibility = #(every-nth-bar-number-visible 2)
  \override BarNumber.break-visibility = #end-of-line-invisible

```

```

} <<
\global
{
  \clef treble
  \time 3/8 d''4. |
  \time 3/4 r8 des''2( c''8) |
  \time 7/8 r4. ees''2 ~ |
  \time 2/4 \tupletUp \tuplet 3/2 { ees''4 r4 d''4 ~ } |
  \time 3/8 \tupletUp \tuplet 4/3 { d''4 r4 } |
  \time 2/4 e''2 |
  \time 3/8 es''4. |
  \time 3/4 r8 d''2 r8 |
}
>>

Perkussion = \new StaffGroup <<
\new Staff <<
\global
{
  \clef percussion
  \time 3/4 r4 c'2 ~ |
  c'2. |
  R2. |
  r2 g'4 ~ |
  g'2. ~ |
  g'2. |
}
>>
\new Staff <<
\global {
  \clef percussion
  \time 3/4 R2. |
  g'2. ~ |
  g'2. |
  r4 g'2 ~ |
  g'2 r4 |
  g'2. |
}
>>
>>

\score {
  <<
    \Bassklarinette
    \Perkussion
  >>
}

```

Entfernung von Taktnummern in einer Partitur

Taktnummern können vollkommen aus den Noten entfernt werden, indem man den `Bar_number_engraver` aus dem `Score`-Kontext entfernt.

```
\layout {
  \context {
    \Score
    \omit BarNumber
    % or:
    % \remove "Bar_number_engraver"
  }
}

\relative c' {
  c4 c c c \break
  c4 c c c
}
```

Eine eckige Klammer zu Beginn von Systemgruppen benutzen

Die Klammer zu Beginn von Systemgruppen kann auch in eine eckige Klammer (SystemStartSquare) umgewandelt werden, wenn man sie explizit im StaffGroup- oder ChoirStaffGroup-Kontext setzt.

```
\score {
  \new StaffGroup { <<
    \set StaffGroup.systemStartDelimiter = #'SystemStartSquare
    \new Staff { c'4 d' e' f' }
    \new Staff { c'4 d' e' f' }
  >> }
}
```

Using mark lines in a Frenched score

Using MarkLine contexts (such as in „Placing rehearsal marks other than above the top staff“) in a Frenched score can be problematic if all the staves between two MarkLines are removed in one system. The Keep_alive_together_engraver can be used within each StaffGroup to keep the MarkLine alive only as long as the other staves in the group stay alive.

```
bars = {
  \tempo "Allegro" 4=120
  s1*2
  \repeat unfold 5 { \mark \default s1*2 }
  \bar "||"
  \tempo "Adagio" 4=40
  s1*2
  \repeat unfold 8 { \mark \default s1*2 }
  \bar "|."
}

winds = \repeat unfold 120 { c''4 }
trumpet = { \repeat unfold 8 g'2 R1*16 \repeat unfold 4 g'2 R1*8 }
trombone = { \repeat unfold 4 c'1 R1*8 d'1 R1*17 }
strings = \repeat unfold 240 { c''8 }

#(set-global-staff-size 16)
\paper {
  systems-per-page = 5
  ragged-last-bottom = ##f
  tagline = ##f
}
```

```

\layout {
  indent = 16\mm
  short-indent = 5\mm
  \context {
    \name MarkLine
    \type Engraver_group
    \consists Output_property_engraver
    \consists Axis_group_engraver
    \consists Mark_engraver
    \consists Metronome_mark_engraver
    \consists Staff_collecting_engraver
    \override VerticalAxisGroup.remove-empty = ##t
    \override VerticalAxisGroup.remove-layer = #'any
    \override VerticalAxisGroup.staff-affinity = #DOWN
    \override VerticalAxisGroup.nonstaff-relatedstaff-spacing.padding = 1
    keepAliveInterfaces = #'()
  }
  \context {
    \Staff
    \override VerticalAxisGroup.remove-empty = ##t
    \override VerticalAxisGroup.remove-layer = ##f
  }
  \context {
    \StaffGroup
    \accepts MarkLine
    \consists Keep_alive_together_engraver
  }
  \context {
    \Score
    \remove Mark_engraver
    \remove Metronome_mark_engraver
    \remove Staff_collecting_engraver
    \override BarNumber.Y-offset = #3
  }
}

\score {
  <<
  \new StaffGroup = "winds" \with {
    instrumentName = "Winds"
    shortInstrumentName = "W."
  } <<
  \new MarkLine \bars
  \new Staff \winds
  >>
  \new StaffGroup = "brass" <<
  \new MarkLine \bars
  \new Staff = "trumpet" \with {
    instrumentName = "Trumpet"
    shortInstrumentName = "Tp."
  } \trumpet
  \new Staff = "trombone" \with {

```

```

    instrumentName = "Trombone"
    shortInstrumentName = "Tb."
  } \trombone
>>
\new StaffGroup = "strings" \with {
  instrumentName = "Strings"
  shortInstrumentName = "Str."
} <<
  \new MarkLine \bars
  \new Staff = "strings" { \strings }
>>
>>
}

```

The Winds staff (treble clef) plays a melody of eighth notes. The Trumpet and Trombone staves (treble clef) play a melody of quarter notes. The Strings staff (treble clef) plays a continuous eighth-note pattern.

Using tags to produce mensural and modern music from the same source

Using tags it is possible to produce both mensural and modern notation from the same music. In this snippet, a function `\menrest` is introduced, allowing mensural rests to be pitched as in the original, but with modern rests in the standard staff position.

Tags can also be used where other differences are needed: for example using „whole measure rests“ (`R1`, `R\breve`, etc.) in modern music, but normal rests (`r1`, `r\breve`, etc.) in the mensural version. Converting mensural music to its modern equivalent is usually referred to as *transcription*.

The call `c4.\Be c8 c\Am` is the same as `c4.[c8 c]`. However, it suppresses warnings if it starts on a note that can't hold a beam but needs it anyway due to the use of `Completion_heads_engraver`.

[Note that the custos sticks out into the right margin and might be cut off if the LilyPond output gets cropped tightly. The use of `\with-true-dimensions` below avoids this.]

```
\layout {
  line-width = 150\mm
}

menrest = #(define-music-function (note) (ly:music?)
  #{
    \tag #'mens $(make-music 'RestEvent note)
    \tag #'mod $(make-music 'RestEvent note 'pitch '())
  #})

Be = \tag #'mod
  #(begin
    (ly:expect-warning (G_ "stem does not fit in beam"))
    (ly:expect-warning (G_ "beam was started here"))
    (make-span-event 'BeamEvent START))

Am = \tag #'mod ]

MenStyle = {
  \override Score.BarNumber.transparent = ##t
  \override Stem.neutral-direction = #up
```

```

\omit Slur
\omit Beam
}

finalis = \section

Music = \relative c'' {
  \key f \major
  g1 d'2 \menrest bes4 bes a2 \menrest r4 g4 fis4. fis8 fis4 fis \break
  g e f4.([ g8] a4[ g8 f] g2.\Be fis8 e\Am fis2) g\breve \finalis
}

MenLyr = \lyricmode {
  So farre, deere life, deare life,
  from thy bright beames ab- en- ted,
}

ModLyr = \lyricmode {
  So far, dear life, dear life,
  from your bright beams ab -- sen -- ted, __
}

\score {
  \keepWithTag #'mens {
    <<
    \new PetrucciStaff {
      \new PetrucciVoice = "Cantus" {
        \clef "petrucci-c1" \time 4/4 \MenStyle \Music
      }
    }
    \new Lyrics \lyricsto "Cantus" \MenLyr
  } >>
}

\layout {
  \context {
    \PetrucciVoice
    % No longer necessary starting with version 2.25.23.
    \override Flag.style = #'mensural
  }
}

\markup\vspace #1

\score {
  \keepWithTag #'mod {
    \new ChoirStaff <<
    \new Staff {
      \new Voice = "Sop" \with {
        \remove "Note_heads_engraver"
        \consists "Completion_heads_engraver"
        \remove "Rest_engraver"
        \consists "Completion_rest_engraver"
      }
    }
  } >>
}

```

```

    } \shiftDurations 1 0 { \time 2/4 \autoBeamOff \Music }
  }
  \new Lyrics \lyricsto "Sop" \ModLyr
  >>
}
}

```

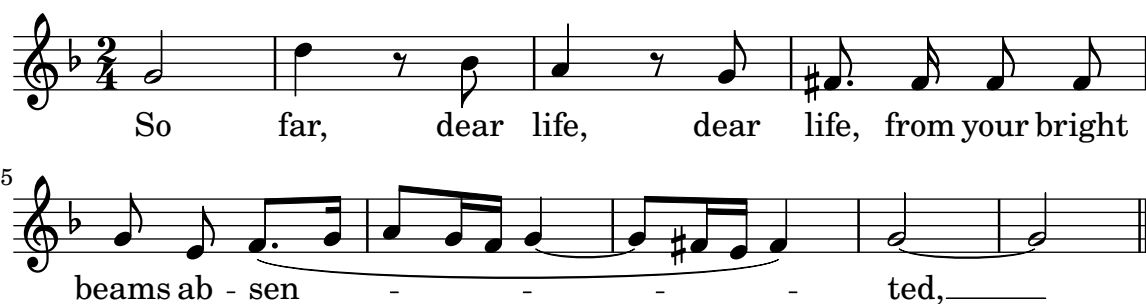
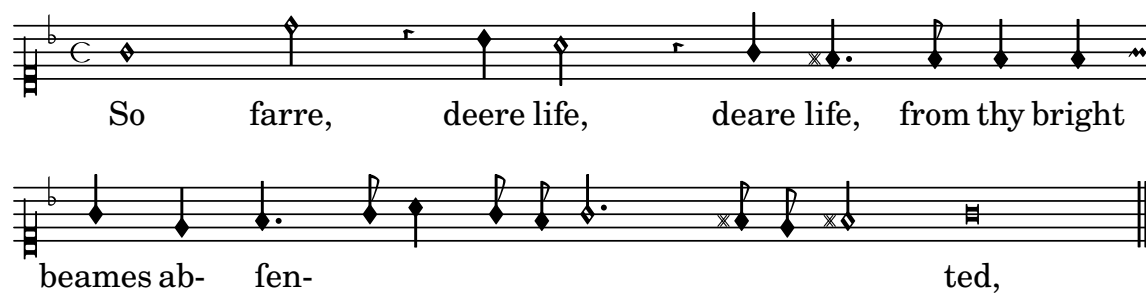

Sologesang und zweistimmiger Refrain

Diese Vorlage erstellt eine Partitur, die mit Sologesang beginnt und einen Refrain für zwei Stimmen enthält. Sie zeigt auch die Benutzung von Platzhalter-Pausen innerhalb der `\global`-Variable, um Taktwechsel (und andere Elemente, die für alle Stimmen gleich sind) für das gesamte Stück zu definieren.

```

global = {
  \key g \major

```

```

  % verse
  \time 3/4
  s2.*2
  \break

```

```

  % refrain
  \time 2/4
  s2*2
  \bar "|"

```

```

}

```

```

SoloNotes = \relative g' {
  \clef "treble"

```

```

  % verse
  g4 g g |

```

```

    b4 b b |

    % refrain
    R2*2 |
}

SoloLyrics = \lyricmode {
    One two three |
    four five six |
}

SopranoNotes = \relative c'' {
    \clef "treble"

    % verse
    R2.*2 |

    % refrain
    c4 c |
    g4 g |
}

SopranoLyrics = \lyricmode {
    la la |
    la la |
}

BassNotes = \relative c {
    \clef "bass"

    % verse
    R2.*2 |

    % refrain
    c4 e |
    d4 d |
}

BassLyrics = \lyricmode {
    dum dum |
    dum dum |
}

\score {
  <<
    \new Voice = "SoloVoice" << \global \SoloNotes >>
    \new Lyrics \lyricsto "SoloVoice" \SoloLyrics

    \new ChoirStaff <<
      \new Voice = "SopranoVoice" << \global \SopranoNotes >>
      \new Lyrics \lyricsto "SopranoVoice" \SopranoLyrics

```

```

\new Voice = "BassVoice" << \global \BassNotes >>
\new Lyrics \lyricsto "BassVoice" \BassLyrics
>>
>>

\layout {
  ragged-right = ##t
  \context { \Staff
    % these lines prevent empty staves from being printed
    \RemoveEmptyStaves
    \override VerticalAxisGroup.remove-first = ##t
  }
}

```

Wiederholungs-(Volta-)Klammern unterhalb der Akkordsymbole

Indem man den `Volta_engraver` zu dem entsprechenden Notensystem hinzufügt, können Wiederholungsklammern unterhalb der Akkorde gesetzt werden.

```

\score {
  <<
    \chords { c1 c1 }
    \new Staff \with { \consists "Volta_engraver" }
    {
      \repeat volta 2 { c'1 \alternative { c' } }
    }
  >>
  \layout {
    \context {
      \Score
      \remove "Volta_engraver"
    }
  }
}

```

Volta brackets in multiple staves

By adding the `Volta_engraver` to the relevant staff, volte can be put over staves other than the topmost one in a score.

`\repeat` and related commands should be present in all staves.

```
voltaMusic = \relative c'' {
  \repeat volta 2 {
    c1
    \alternative {
      \volta 1 { d1 }
      \volta 2 { e1 }
    }
  }
}

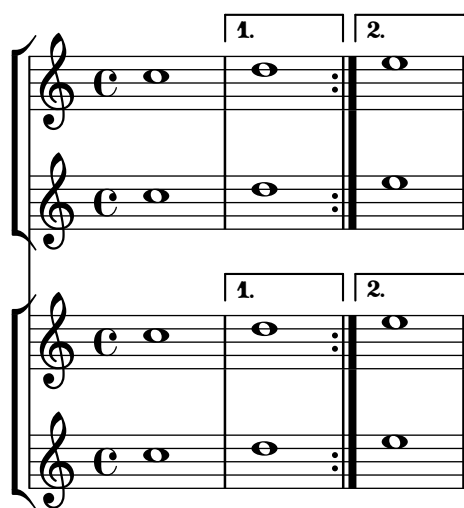
<<
  \new StaffGroup <<
    \new Staff \voltaMusic
    \new Staff \voltaMusic
  >>
  \new StaffGroup <<
    \new Staff \with { \consists "Volta_engraver" }
      \voltaMusic
    \new Staff \voltaMusic
  >>
>>
```

19 Tweaks and overrides

See also Abschnitt “Changing defaults” in *Notationsreferenz* and Abschnitt “Tweaking output” in *Handbuch zum Lernen*.

Adding an ottava marking to a single voice

If you have more than one voice on the staff, setting octavation in one voice transposes the position of notes in all voices for the duration of the ottava bracket. If the octavation is only intended to apply to one voice, the `Ottava_spanner_engraver` should be moved to Voice context.

```
\layout {
  \context {
    \Staff
    \remove Ottava_spanner_engraver
  }
  \context {
    \Voice
    \consists Ottava_spanner_engraver
  }
}

{
  \clef bass
  << { <g d'>1~ q2 <c' e'> }
  \\
  {
    r2.
    \ottava -1
    <b,,, b,,,>4 ~ |
    q2
    \ottava 0
    <c e>2
  }
  >>
}
```

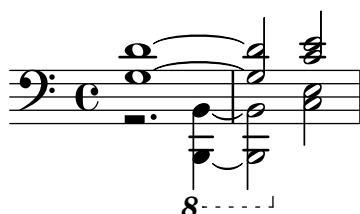

Adding links to objects

To add a link to a grob stencil you can use `add-link` as defined here. It works both with `\override` and `\tweak`.

Drawback: point-and-click is disturbed for the linked grobs.

Limitation: Works for PDF only.

The linked objects are colored with a separate command.

```
#(define (add-link url-strg)
  (lambda (grob)
```

```

(let* ((stil (ly:grob-property grob 'stencil)))
  (if (ly:stencil? stil)
      (let* ((x-ext (ly:stencil-extent stil X))
              (y-ext (ly:stencil-extent stil Y))
              (url-expr `(url-link ,url-strg ,x-ext ,y-ext))
              (new-stil
                (ly:stencil-add
                 (ly:make-stencil url-expr x-ext y-ext)
                 stil)))
        (ly:grob-set-property! grob 'stencil new-stil))))))

%%% test

%% For easier maintenance of this snippet the URL is formatted to use the
%% actually used LilyPond version.
%% Of course a literal URL would work as well.

#(define major.minor-version
  (string-join (take (string-split (lilypond-version) #\.) 2) "."))

urlI =
#(format #f
  "http://lilypond.org/doc/v~a/Documentation/notation/writing-pitches"
  major.minor-version)

urlIII =
#(format #f
  "http://lilypond.org/doc/v~a/Documentation/notation/rhythms"
  major.minor-version)

urlIIII =
#(format #f
  "http://lilypond.org/doc/v~a/Documentation/notation/note-heads"
  major.minor-version)

urlIV =
#(format #f
  "http://lilypond.org/doc/v~a/Documentation/notation/beams"
  major.minor-version)

urlV =
#(format #f
  "http://lilypond.org/doc/v~a/Documentation/notation/note-head-styles"
  major.minor-version)

urlVI =
#(format #f
  "http://lilypond.org/doc/v~a/Documentation/notation/writing-pitches"
  major.minor-version)

\relative c' {
  \key cis \minor

```

```

\once \override Staff.Clef.color = #green
\once \override Staff.Clef.after-line-breaking =
  #(add-link urlI)

\once \override Staff.TimeSignature.color = #green
\once \override Staff.TimeSignature.after-line-breaking =
  #(add-link urlIII)

\once \override NoteHead.color = #green
\once \override NoteHead.after-line-breaking =
  #(add-link urlIIII)

cis'1
\once \override Beam.color = #green
\once \override Beam.after-line-breaking =
  #(add-link urlIV)
cis8 dis e fis gis2
<gis,
  \tweak Accidental.color #green
  \tweak Accidental.after-line-breaking #(add-link urlVI)
  \tweak color #green
  \tweak after-line-breaking #(add-link urlV)
  \tweak style #'harmonic
  bis
  dis
  fis
>1
<cis, cis' e>
}

```

Adding markups in a tablature

By default, markups are not displayed in a tablature.

To make them appear, revert the stencil property of the TextScript grob in the TabStaff context.

```

high = { r4 r8 <g c'> q r8 r4 }
low = { c4 r4 c8 r8 g,8 b, }
pulse = { s8^"1" s^"&" s^"2" s^"&" s^"3" s^"&" s^"4" s^"&" }

\score {
  \new TabStaff {
    \repeat unfold 2 << \high \ \ \low \ \ \pulse >>
  }
  \layout {
    \context {
      \TabStaff
      \clef moderntab
    }
  }
}

```

```

\revert TextScript.stencil
\override TextScript.font-series = #'bold
\override TextScript.font-size = #-2
\override TextScript.color = #red
}
\context {
  \Score
  proportionalNotationDuration = #1/8
}
}
}

```

	1	&	2	&	3	&	4	&	1	&	2	&	3	&	4	&
T					1-1								1-1			
A					0-0								0-0			
B	3				3				3				3		2	
						3								3		2

Adding timing marks to long glissandi

Skipped beats in very long glissandi are sometimes indicated by timing marks consisting of stems without noteheads. Such stems can also be used to carry intermediate expression markings.

If the stems do not align well with the glissando, they may need to be repositioned slightly.

```

glissandoSkipOn = {
  \override NoteColumn.glissando-skip = ##t
  \hide NoteHead
  \override NoteHead.no-ledgers = ##t
}

glissandoSkipOff = {
  \revert NoteColumn.glissando-skip
  \undo \hide NoteHead
  \revert NoteHead.no-ledgers
}

\relative c' {
  r8 f8 \glissando \glissandoSkipOn f4 g a |
  a8 \noBeam \glissandoSkipOff a8
  r8 f8 \glissando \glissandoSkipOn g4 a8 \glissandoSkipOff a8 |
  r4 f \glissando \< \glissandoSkipOn a4 \f \> \glissandoSkipOff b8 \! r |
}

```

Adjusting grace note spacing

The space given to grace notes can be adjusted using the `spacing-increment` property of `Score.GraceSpacing`.

```

graceNotes = {
  \grace { c4 c8 c16 c32 }
  c8
}

```

```

}

\relative c' {
  c8
  \graceNotes
  \override Score.GraceSpacing.spacing-increment = #2.0
  \graceNotes
  \revert Score.GraceSpacing.spacing-increment
  \graceNotes
}

```

Adjusting slur positions vertically

Using `\override Slur.positions` it is possible to set the vertical position of the start and end points of a slur to absolute values (or rather, forcing LilyPond's slur algorithm to consider these values as desired). In many cases, this means a lot of trial and error until good values are found. You probably have tried the `\offset` command next just to find out that it doesn't work for slurs, emitting a warning instead.

The code in this snippet allows you to tweak the vertical start and end positions by specifying *relative* changes, similar to `\offset`.

Syntax: `\offsetPositions #'(dy1 . dy2)`

```

offsetPositions =
#(define-music-function (offsets) (number-pair?)
  #{
    \once \override Slur.control-points =
      #(lambda (grob)
          (match-let (((_ . y1) _ _ (_ . y2))
                      (ly:slur::calc-control-points grob))
            ((off1 . off2) offsets))
          (set! (ly:grob-property grob 'positions)
                (cons (+ y1 off1) (+ y2 off2)))
            (ly:slur::calc-control-points grob)))
    #})

\relative c' {
  c4(^"default" c, d2)
  \offsetPositions #'(0 . 1)
  c'4(^"(0 . 1)" c, d2)
  \offsetPositions #'(0 . 2)
  c'4(^"(0 . 2)" c, d2)
  \bar "||"
  g4(^"default" a d'2)
  \offsetPositions #'(1 . 0)
  g,,4(^"(1 . 0)" a d'2)
  \offsetPositions #'(2 . 0)
  g,,4(^"(2 . 0)" a d'2)
}

```

Adjusting vertical spacing of lyrics

This snippet shows how to bring the lyrics line closer to the staff.

```
music = \relative c' { c4 d e f | g4 f e d | c1 }
text = \lyricmode { aa aa aa aa aa aa aa aa aa }
```

```
<<
\new Staff \new Voice = melody \music
% Default layout:
\new Lyrics \lyricsto melody \text

\new Staff \new Voice = melody \music
% Reducing the minimum space below the staff and above the lyrics.
\new Lyrics \with {
  \override VerticalAxisGroup.nonstaff-relatedstaff-spacing =
    #'((basic-distance . 1))
} \lyricsto melody \text
>>
```

Aligning text marks to notes

By default, TextMark objects are aligned to so-called NonMusicalPaperColumn grobs, like the left edge of the staff or a bar line. They can be aligned to a note instead by setting the non-musical property to #f.

```
\layout {
  line-length = 80\mm
}

{
  \textMark "mark a" c'1 |
  \textMark "mark b" c'1 |
  \break
  \override Score.TextMark.non-musical = ##f
  \textMark "mark c" c'1 |
  \textMark "mark d" c'1 |
}
```

Altering the length of beamed stems

Stem lengths on beamed notes can be varied by overriding the `beamed-lengths` property of the `Stem` details. If a single value is used as an argument, the length applies to all stems. When multiple arguments are used, the first applies to eighth notes, the second to sixteenth notes and so on. The final argument also applies to all notes shorter than the note length of the final argument. Non-integer arguments may also be used.

```
\relative c' {
  \override Stem.details.beamed-lengths = #'(2)
  a8[ a] a16[ a] a32[ a]
  \override Stem.details.beamed-lengths = #'(8 10 12)
  a8[ a] a16[ a] a32[ a] r8 |
  \override Stem.details.beamed-lengths = #'(8)
  a8[ a]
  \override Stem.details.beamed-lengths = #'(8.5)
  a8[ a]
  \revert Stem.details.beamed-lengths
  a8[ a] a16[ a] a32[ a] r16 |
}
```

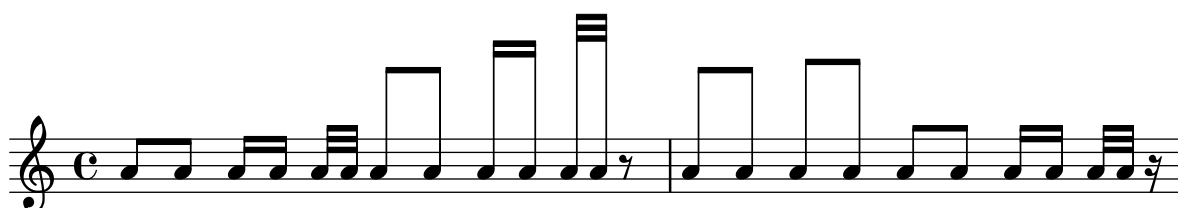

Alternative Taktnummerierung

Zwei alternative Methoden können eingestellt werden, die die Taktnummerierung beeinflussen, insbesondere bei Wiederholungen.

```
music = \relative c' {
  \repeat volta 3 {
    c4 d e f |
    \alternative {
      \volta 1 { c4 d e f | c2 d \break }
      \volta 2 { f4 g a b | f4 g a b | f2 a | \break }
      \volta 3 { c4 d e f | c2 d } } }
  c1 \bar "|"
}

{
  \textMark \markup \large "default"
  \music
}

{
  \textMark \markup \large \typewriter "numbers"
  \set Score.alternativeNumberingStyle = #'numbers
}
```

```

\music
}

{
  \textMark \markup \large \typewriter "numbers-with-letters"
  \set Score.alternativeNumberingStyle = #'numbers-with-letters
  \music
}

\layout {
  \context {
    \Score
    \override TextMark.Y-offset = #5
  }
}

```

default

4

7

numbers

2

2

numbers-with-letters

2b

2c

Analysis brackets above the staff

Simple horizontal analysis brackets are added below the staff by default. The following example shows a way to place them above the staff instead.

```
\layout {
  \context {
    \Voice
    \consists "Horizontal_bracket_engraver"
  }
}

\relative c' {
  \once \override HorizontalBracket.direction = #UP
  c2\startGroup
  d2\stopGroup
}
```

Analysis brackets with labels

Text markup may be added to analysis brackets using the text property of the HorizontalBracketText grob. Adding different texts to brackets beginning at the same time requires the \tweak command.

Bracket text gets parenthesized after a line break. The vertical order of nested brackets can be controlled with the outside-staff-priority property.

```
\layout {
  \context {
    \Voice
    \consists "Horizontal_bracket_engraver"
    \override HorizontalBracket.direction = #UP
  }
}

{
  \once\override HorizontalBracketText.text = "a"
  c''\startGroup d''\stopGroup
  \once\override HorizontalBracketText.text = "a'"
  e''\startGroup d''\stopGroup |
  c''-\tweak outside-staff-priority #801
    \tweak HorizontalBracketText.text
      \markup \bold \huge "b" \startGroup
    -\tweak HorizontalBracketText.text "a" \startGroup
  d''\stopGroup
  e''-\tweak HorizontalBracketText.text "a'" \startGroup
  d''\stopGroup\stopGroup |
  c''-\tweak HorizontalBracketText.text foo \startGroup
  d'' e'' f'' | \break
  g'' a'' b'' c'''\stopGroup
}
```

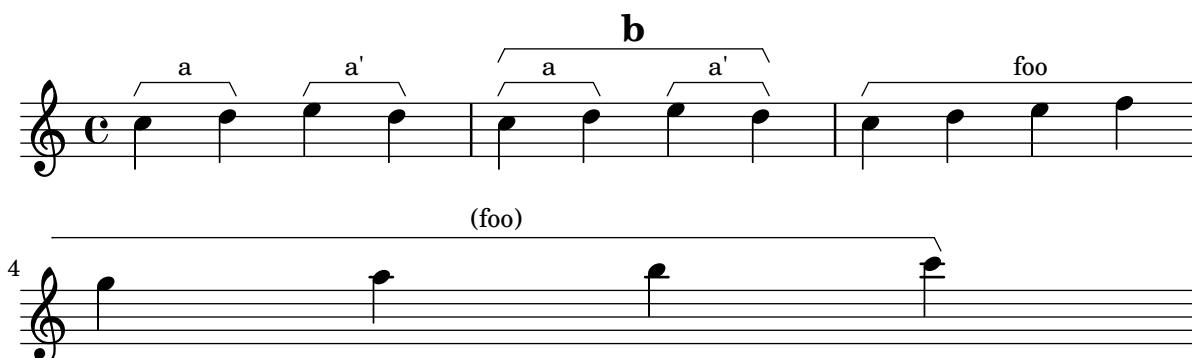

Asymmetric slurs

Slurs can be made asymmetric to match an asymmetric pattern of notes better.

```
slurNotes = { d,8( a' d f a f' d, a) }
```

```
\relative c' {
  \stemDown
  \slurUp
  \slurNotes
  \once \override Slur.eccentricity = #3.0
  \slurNotes
}
```

Breaking horizontal alignment of dynamics and textscripts

LilyPond uses `DynamicLineSpanner` grobs to horizontally align successive dynamic objects like hairpins and dynamic text, even if they are positioned on different sides of a staff. This connection cannot be broken, contrary to the vertical alignment (see snippet „Breaking vertical alignment of dynamics and textscripts“).

There are two solutions to circumvent the problem.

- Modify the `shorten-pair` property of the `Hairpin` grob to compensate the offset by which the hairpin was moved.
- Put the two dynamic objects into different voices.

Both solutions are demonstrated in this snippet.

```
{
  <>^"default"
  f' _\pp ^\> f' f' f'\!
}

{
  <>^\markup { setting \typewriter shorten-pair }
  f' _\pp \tweak shorten-pair #'(-3 . 0) ^\> f' f' f'\!
}
```

```

{
  <>^\markup { using another \typewriter Voice context }
  << { f' ^\> f' f' f' \! }
    \new Voice { s4_\pp } >>
}

\layout {
  line-width = 8\cm
  ragged-right = ##f

  \context {
    \Voice
    \override TextScript.staff-padding = #3.5
  }
}

```

default

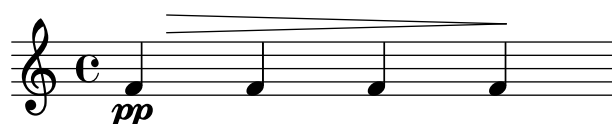

setting shorten-pair

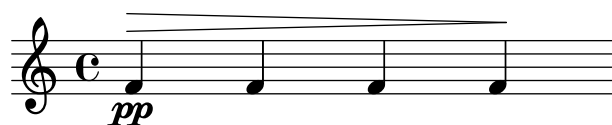

using another Voice context

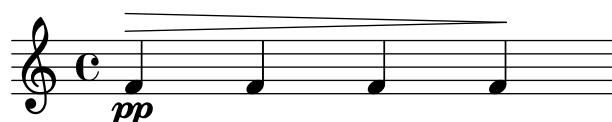

Breaking vertical alignment of dynamics and textscripts

By default, LilyPond uses `DynamicLineSpanner` grobs to vertically align successive dynamic objects like hairpins and dynamic text. However, this is not always wanted. By inserting `\breakDynamicSpan`, which ends the alignment spanner prematurely, this vertical alignment can be avoided.

See also snippet „Breaking horizontal alignment of dynamics and textscripts“.

```

{ g1\< |
  e''\f\> |
  c'\p }

{ g1\< |
  e''\breakDynamicSpan\f\> |
  c'\p }

```

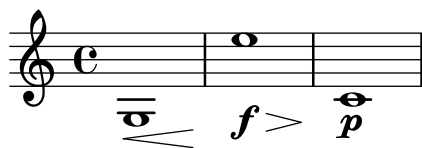

Caesura („railtracks“) with fermata

A caesura is sometimes denoted by a double „railtracks“ breath mark with a fermata sign positioned above. This snippet shows an optically pleasing combination of railtracks and fermata.

```
\relative c' {
  c2.
  % construct the symbol
  \override BreathingSign.text = \markup {
    \override #'(direction . 1)
    \override #'(baseline-skip . 1.8)
    \dir-column {
      \translate #'(0.155 . 0)
      \center-align \musicglyph "scripts.caesura.curved"
      \center-align \musicglyph "scripts.ufermata"
    }
  }
  \breathe c4
  % set the breath mark back to normal
  \revert BreathingSign.text
  c2. \breathe c4
  \bar "|."
}
```

Changing a single note's size in a chord

Individual note heads in a chord can be modified with the `\tweak` command inside a chord, by altering the `font-size` property.

Inside the chord (within the brackets `<>`), before the note to be altered, place the `\tweak` command, followed by `font-size` and define the proper size like `#-2` (a tiny note head).

```
\relative c' {
  <\tweak font-size #+2 c e g c
  \tweak font-size #-2 e>1
  ~\markup { A tiny e }_~\markup { A big c }
}
```

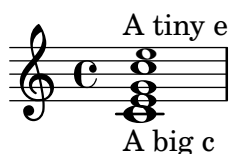

Changing beam thickness and spacing

To make beams thicker or thinner, alter the `beam-thickness` property of the `Beam` grob. To adjust the spacing between beams, alter `length-fraction`.

```
\relative f' {
  \time 1/8
  \override Beam.beam-thickness = #0.4
  \override Beam.length-fraction = #0.8
  c32 c c c
  \revert Beam.beam-thickness % 0.48 is default thickness
  \revert Beam.length-fraction % 1.0 is default spacing
  c32 c c c
  \override Beam.beam-thickness = #0.6
  \override Beam.length-fraction = #1.3
  c32 c c c
}
```

Die Erscheinung von Pausentakten ändern

Wenn zehn oder weniger Pausentakte vorkommen, wird eine Reihe von Longa- und Brevispausen (auch Kirchenpausen genannt) gesetzt, bei mehr Takten wird eine Line mit der Taktanzahl ausgegeben. Der vorgegebene Wert von zehn kann geändert werden, indem man die `expand-limit`-Eigenschaft setzt:

```
\relative c' {
  \compressMMRests {
    R1*2 | R1*5 | R1*9
    \override MultiMeasureRest.expand-limit = 3
    R1*2 | R1*5 | R1*9
  }
}
```

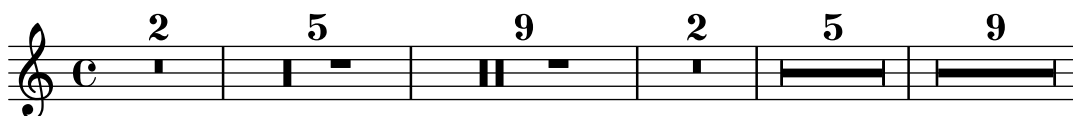

Changing properties for individual grobs

The `\applyOutput` command allows the tuning of any layout object, in any context. It requires a Scheme function with three arguments.

In the example below, function `mc-squared` is executed for all `NoteHead` grobs (within the current `Voice` context) at the current time step; the function modifies the grob's `stencil`, using the `staff-position` property to replace some pitches with markup.

See the 'Extending' manual (<https://lilypond.org/doc/v2.24/Documentation/extending/running-a-function-on-all-layout-objects>) for more information.

```
#(define (mc-squared grob grob-origin context)
  (let ((sp (ly:grob-property grob 'staff-position)))
    (ly:grob-set-property!
      grob 'stencil
      (grob-interpret-markup grob
        #{ \markup \lower #0.5
          #(case sp
            ((-5) "m")
```

```

((-3) "c ")
((-2) #{ \markup \teeny \bold 2 #})
(else "bla")) #}})))

\relative c' {
  <d f g b>2
  \applyOutput Voice.NoteHead #mc-squared
  <d f g b>2
}

```

Text und Strecker-Stile für Dynamik-Texte ändern

Der Text, der für Crescendo und Decrescendo gesetzt wird, kann geändert werden, indem man die Eigenschaften `crescendoText` und `decrescendoText` verändert. Der Stil des Streckers kann auch geändert werden, indem die `'style`-Eigenschaft des `DynamicTextSpanner` beeinflusst wird. Der Standardwert ist `'hairpin`, andere Möglichkeiten sind `'line`, `'dashed-line` und `'dotted-line`.

```

\relative c' {
  \set crescendoText = \markup { \italic { cresc. poco } }
  \set crescendoSpanner = #'text
  \override DynamicTextSpanner.style = #'dotted-line
  a2< a
  a2 a
  a2 a
  a2 a\mf
}

```

Changing the default text font family

The default font families for text can be overridden.

```

%{
You may have to install additional fonts.

Red Hat Fedora: dejavu-fonts-all

Debian GNU/Linux, Ubuntu: fonts-dejavu-core
                           fonts-dejavu-extra
}%

```

```

\paper {
  %{
    run
    lilypond -dshow-available-fonts
    to show all fonts available in the process log.
  }
}

```

```

%}
property-defaults.fonts.serif = "DejaVu Serif"
property-defaults.fonts.sans = "DejaVu Sans"
property-defaults.fonts.typewriter = "DejaVu Sans Mono"
}

{
g'''4^\markup {
  DejaVu Serif: \bold bold
                \italic italic
                \italic \bold { bold italic }
}
g4_\markup {
  \override #'(font-family . sans) {
    DejaVu Sans: \bold bold
                  \italic italic
                  \italic \bold { bold italic }
  }
}
g''2^\markup {
  \override #'(font-family . typewriter) {
    DejaVu Sans Mono: \bold bold
                      \italic italic
                      \italic \bold { bold italic }
  }
}
}
}

```

Changing the staff size

The simplest way to resize staves is to use

```

#(set-global-staff-size size)

```

To resize an individual staff's size, you can use the properties `staff-space` and `fontSize`.

```

<<
\new Staff \relative c'' {
  \dynamicDown c8\ff c c c c c c c
}
\new Staff \with {
  fontSize = #-3
  \override StaffSymbol.staff-space = #(magstep -3)
} \relative c {
  \clef bass c8 c c c c\ff c c c
}
>>

```

Das Tempo ohne Metronom-Angabe verändern

Um das Tempo für die MIDI-Ausgabe zu ändern, ohne eine Tempoangabe in den Noten auszugeben, kann die Metronombezeichnung unsichtbar gemacht werden:

```
\score {
  \new Staff \relative c' {
    \tempo 4 = 160
    c4 e g b
    c4 b d c
    \set Score.tempoHideNote = ##t
    \tempo 4 = 96
    d,4 fis a cis
    d4 cis e d
  }
  \layout { }
  \midi { }
}
```

Changing the text for sustain markings

With the `pedalSustainStrings` context property it is possible to set the text used for pedal down and up. Note that the only valid strings are those found in the list of pedal glyphs – the values shown in this snippet constitute an exhaustive list.

```
sustainNotes = { c4\sustainOn d e\sustainOff\sustainOn f\sustainOff }
```

```
\relative c' {
  \sustainNotes
  \set Staff.pedalSustainStrings = #'("P" "P-" "-")
  \sustainNotes
  \set Staff.pedalSustainStrings = #'("d" "de" "e")
  \sustainNotes
  \set Staff.pedalSustainStrings = #'("M" "M-" "-")
  \sustainNotes
  \set Staff.pedalSustainStrings = #'("Ped" "*Ped" "*")
  \sustainNotes
}

\layout {
  ragged-right = ##f
}
```

Controlling spanner visibility after a line break

The visibility of spanners which end on the first note following a line break is controlled by the after-line-breaking callback `ly:spanner::kill-zero-spanned-time`.

For objects such as glissandos and hairpins, the default behaviour is to hide the spanner after a break; disabling the callback will allow the left-broken span to be shown.

Conversely, spanners which are usually visible, such as text spans, can be hidden by enabling the callback.

```
\paper {
  line-width = 50\mm
}

\relative c' {
  \override Hairpin.to-barline = ##f
  \override Glissando.breakable = ##t
  % show hairpin
  \override Hairpin.after-line-breaking = ##t
  % hide text span
  \override TextSpanner.after-line-breaking =
    #ly:spanner::kill-zero-spanned-time
  e2\<\startTextSpan
  % show glissando
  \override Glissando.after-line-breaking = ##t
  f2\glissando
  \break
  f,1\!\stopTextSpan
}
```

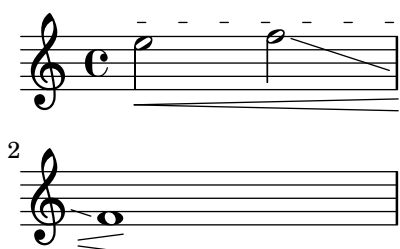

Controlling the appearance of tremolo slashes

Using various properties of the `StemTremolo` grob it is possible to control the appearance of tremolo slashes.

- Property `slope` sets the slope for tremolo slashes.
- Property `shape` determines whether tremolo slashes look like rectangles (value `rectangle`) or like very small beams (value `beam-like`).
- Property `style` sets both the slope and the shape depending on whether the note has flags, beams, or only a plain stem. This is in contrast to the previous two properties, which change the slope and shape unconditionally. There are two styles defined.

- default: slashes for down-stem flags are longer and more sloped than slashes for up-stem flags; slashes on beamed notes have a rectangular shape and are parallel to the beam.
- constant: all slashes are beam-like and have the same slope except for down-stem flags.

```
music = {
  a''4:32 a':
  e''8: \noBeam e':
  a'':[ a':]
  f':[ g':]
  d':[ d':]
}

\new Staff {
  <>^\markup "default"
  \music
}

\new Staff {
  <>^\markup \typewriter "style = #'constant"
  \override StemTremolo.style = #'constant
  \music
}

\new Staff {
  <>^\markup \typewriter "shape = #'rectangle"
  \override StemTremolo.shape = #'rectangle
  \music
}

\new Staff {
  <>^\markup \typewriter "shape = #'beam-like"
  \override StemTremolo.shape = #'beam-like
  \music
}

\new Staff {
  <>^\markup \typewriter "slope = -0.2"
  \override StemTremolo.slope = -0.2
  \music
}
```

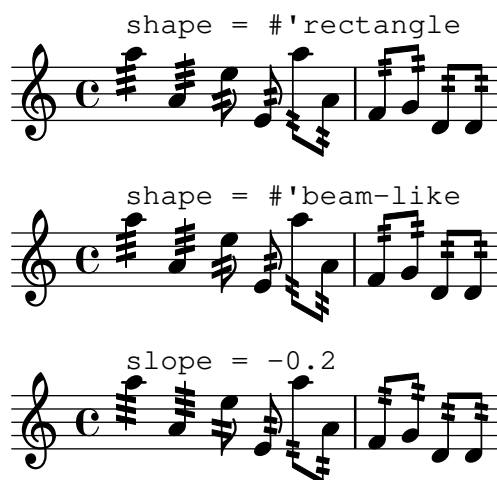

Die vertikale Anordnung von Beschriftungen kontrollieren

Die vertikale Anordnung von Beschriftungen wird mit der 'script-priority-Eigenschaft kontrolliert. Um so kleiner die Zahl, umso näher wird die Beschriftung in Bezug auf die Note gesetzt. In diesem Beispiel hat das TextScript-Objekt (das Kreuz) zuerst die niedrigste Priorität, wird also auch am niedrigsten in dem ersten Beispiel gesetzt. Im zweiten Fall hat der Praller (das Script) die niedrigste Priorität, darum wird er am nächsten zum System gesetzt. Wenn zwei Objekte die gleiche Priorität haben, wird ihre Reihenfolge anhand ihres Auftretens in der Quelldatei entschieden.

```
\relative c'' {
  \once \override TextScript.script-priority = -100
  a2^\prall^\markup { \sharp }

  \once \override Script.script-priority = -100
  a2^\prall^\markup { \sharp }

  \set fingeringOrientations = #'(up)
  <c-2 a-1>2
  <a-1 c>\tweak script-priority -100 -2>2
}
```

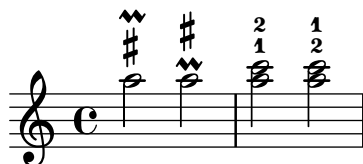

Controlling tuplet bracket visibility

The default behavior of tuplet-bracket visibility is to print a bracket unless there is a beam of the same length as the tuplet.

To control the visibility of tuplet brackets, set the property bracket-visibility to either #t (always print a bracket), if-no-beam (only print a bracket if there is no beam) or #f (never print a bracket). The latter is in fact equivalent to omitting the TupletBracket object altogether from the printed output.

```
music = \relative c'' {
  \tuplet 3/2 { c16[ d e ] f8 }
  \tuplet 3/2 { c8 d e }
```

```

\tuplet 3/2 { c4 d e }
}

\new Voice {
  \relative c' {
    \override Score.TextMark.non-musical = ##f
    \textMark "default" \music
    \override TupletBracket.bracket-visibility = #'if-no-beam
    \textMark \markup \typewriter "'if-no-beam" \music
    \override TupletBracket.bracket-visibility = ##t
    \textMark \markup \typewriter "#t" \music
    \override TupletBracket.bracket-visibility = ##f
    \textMark \markup \typewriter "#f" \music
    \omit TupletBracket
    \textMark \markup \typewriter "omit" \music
  }
}

```

Einen Doppelschlag mit Vorhalt erstellen

Einen Doppelschlag mit Vorhalt zu erstellen, wobei die untere Note das Vorzeichen benutzt, erfordert einige Einstellungsänderungen. Die `outside-staff-priority`-Eigenschaft muss auf falsch (`#f`) gesetzt werden, weil sie sonst über die Eigenschaft `avoid-slur property` dominieren würde. Der Wert von `halign` wird benutzt, um den Doppelschlag horizontal zu positionieren.

```

\relative c' {
  \after 2*2/3 \turn c2( d4) r |
  \after 4 \turn c4.( d8)
  \after 4
  {
    \once \set suggestAccidentals = ##t
    \once \override AccidentalSuggestion.outside-staff-priority = ##f
    \once \override AccidentalSuggestion.avoid-slur = #'inside
    \once \override AccidentalSuggestion.font-size = -3
    \once \override AccidentalSuggestion.script-priority = -1
    \once \hideNotes
    cis8\turn \noBeam
  }
  d4.( e8)
}

```

Creating custom key signatures

LilyPond supports custom key signatures. In this example, print for D minor and D major with an extended range of shown flats.

```
\new Staff \with {
  \override StaffSymbol.line-count = #8
  \override KeySignature.flat-positions = #'((-7 . 6))
  \override KeyCancellation.flat-positions = #'((-7 . 6))
  \override KeySignature.sharp-positions = #'((-6 . 7))
  \override KeyCancellation.sharp-positions = #'((-6 . 7))

  \override Clef.stencil =
    #(lambda (grob)
      (grob-interpret-markup grob
        #{ \markup\combine
          \musicglyph "clefs.C"
          \translate #'(-3 . -2)
          \musicglyph "clefs.F"
        #}))
      clefPosition = #3
      middleCPosition = #3
      middleCClefPosition = #3
    }

{
  \key d\minor f bes, f bes, |
  \key d\major fis b, fis b, |
}
```

Creating text spanners

The `\startTextSpan` and `\stopTextSpan` commands allow the creation of text spanners as easily as pedal indications or octavations. Override some properties of the `TextSpanner` object to modify its output.

```
\paper { ragged-right = ##f }

\relative c' {
  \override TextSpanner.bound-details.left.text = #"bla"
  \override TextSpanner.bound-details.right.text = #"blu"
  a4 \startTextSpan
  b4 c
  a4 \stopTextSpan

  \override TextSpanner.style = #'line
  \once \override TextSpanner.bound-details.left.stencil-align-dir-y = #CENTER
  a4 \startTextSpan
  b4 c
  a4 \stopTextSpan
}
```

```

\override TextSpanner.style = #'dashed-line
\override TextSpanner.bound-details.left.text =
  \markup { \draw-line #'(0 . 1) }
\override TextSpanner.bound-details.right.text =
  \markup { \draw-line #'(0 . -2) }
\once \override TextSpanner.bound-details.right.padding = #-2
a4 \startTextSpan
b4 c
a4 \stopTextSpan

\override TextSpanner.dash-period = #10
\override TextSpanner.dash-fraction = #0.5
\override TextSpanner.thickness = #10
a4 \startTextSpan
b4 c
a4 \stopTextSpan
}

```

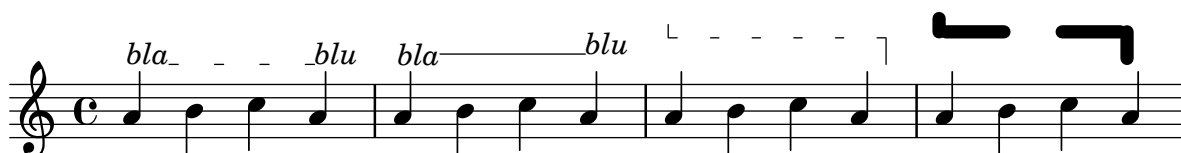

Cross-staff chords – beaming problems workaround

Sometimes it is better to use stems from the ‘other’ staff for creating cross-staff chords to trick LilyPond’s beam collision detector. In the following snippet, if the stems from the lower staff were used instead, it would be necessary to explicitly use

```
\override Staff.Beam.collision-voice-only = ##t
```

so that LilyPond doesn’t move the beams.

```

\new PianoStaff <<
\new Staff = up \relative c' <<
{ r4
  \override Stem.cross-staff = ##t
  \override Stem.length = #19 % this is in half-spaces,
    % so it makes stems 9.5 staffspaces long
  \override Stem.Y-offset = #-6 % stems are normally lengthened
    % upwards, so here we must lower the stem by the amount
    % equal to the lengthening - in this case (19 - 7) / 2
    % (7 is default stem length)
  e e e }
{ s4
  \change Staff = "bottom"
  \override NoteColumn.ignore-collision = ##t
  c, c c
}
>>

\new Staff = bottom \relative c' {
  \clef bass
  \voiceOne

```

```

      g8 a g a g a g a
    }
  >>

```

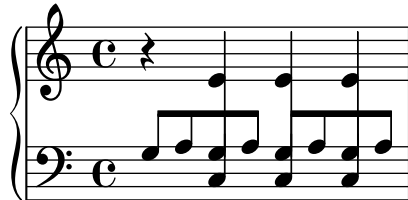

Hälsa über beide Systeme

Dieses Schnipsel zeigt den Einsatz von `Span_stem_engraver` und `\crossStaff`, um Hälsa über Systeme hinweg automatisch zu verbinden. Die Länge des Halses muss definiert werden, da der variable Abstand zwischen Notenköpfen und Notensystemen automatisch errechnet wird.

```

\layout {
  \context {
    \PianoStaff
    \consists "Span_stem_engraver"
  }
}

```

```

\new PianoStaff <<
  \new Staff {
    <b d'>4 r d'16\> e'8. g8 r\! |
    e'8 f' g'4
    \voiceTwo
    % Down to lower staff
    \crossStaff { e'8 e'8 } e'4 |
  }

```

```

  \new Staff {
    \clef bass
    \voiceOne
    % Up to upper staff
    \crossStaff { <e g>4 e, g16 a8. c8 } d |
    g8 f g4 \voiceTwo g8 g g4 |
  }
  >>

```

Custodes

Custodes may be engraved in various styles.

```

\layout {

```

```

    ragged-right = ##t
}

\score {
  \new Staff \with { \consists "Custos_engraver" } \relative c' {
    \override Staff.Custos.neutral-position = #4

    \override Staff.Custos.style = #'hufnagel
    c1^"hufnagel" \break
    <d a' f'>1

    \override Staff.Custos.style = #'medicaea
    c1^"medicaea" \break
    <d a' f'>1

    \override Staff.Custos.style = #'vaticana
    c1^"vaticana" \break
    <d a' f'>1

    \override Staff.Custos.style = #'mensural
    c1^"mensural" \break
    <d a' f'>1
  }
}

```

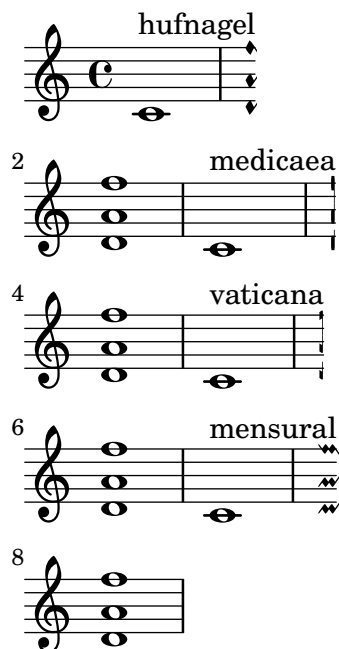

Bunddiagramme anpassen

Eigenschaften von Bunddiagrammen können in 'fret-diagram-details verändert werden. Einstellungen mit dem `\override`-Befehl werden dem `FretBoards.FretBoard`-Objekt zugewiesen. Genauso wie `Voice` ist auch `FretBoards` ein Kontext der niedrigsten Ebene, weshalb der Kontext auch in dem Befehl weggelassen werden kann.

```
\include "predefined-guitar-fretboards.ly"
```

```

\storePredefinedDiagram #default-fret-table \chordmode { c' }
      #guitar-tuning
      "x;1-1-(;3-2;3-3;3-4;1-1-);"

% shorthand
oo = #(define-music-function
      (grob-path value)
      (list? scheme?)
      #{ \once \override $grob-path = #value #})

<<
  \new ChordNames {
    \chordmode { c1 | c | c | d | bes }
  }
  \new FretBoards {
    % Set global properties of fret diagram
    \override FretBoards.FretBoard.size = 1.2
    \override FretBoard.fret-diagram-details.finger-code = #'in-dot
    \override FretBoard.fret-diagram-details.dot-color = #'white
    \chordmode {
      c
      \oo FretBoard.size #1.0
      \oo FretBoard.fret-diagram-details.barre-type #'straight
      \oo FretBoard.fret-diagram-details.dot-color #'black
      \oo FretBoard.fret-diagram-details.finger-code #'below-string
      c'
      \oo FretBoard.fret-diagram-details.barre-type #'none
      \oo FretBoard.fret-diagram-details.number-type #'arabic
      \oo FretBoard.fret-diagram-details.orientation #'landscape
      \oo FretBoard.fret-diagram-details.mute-string "M"
      \oo FretBoard.fret-diagram-details.label-dir #LEFT
      \oo FretBoard.fret-diagram-details.dot-color #'black
      c'
      \oo FretBoard.fret-diagram-details.finger-code #'below-string
      \oo FretBoard.fret-diagram-details.dot-radius #0.35
      \oo FretBoard.fret-diagram-details.dot-position #0.5
      \oo FretBoard.fret-diagram-details.fret-count #3
      d
      \oo FretBoard.fret-diagram-details.barre-type #'straight
      \oo FretBoard.fret-diagram-details.finger-code #'none
      \oo FretBoard.fret-diagram-details.dot-radius #0.25
      \oo FretBoard.fret-diagram-details.dot-color #'black
      \oo FretBoard.fret-diagram-details.string-overhang #0.
      \oo FretBoard.fret-diagram-details.barre-thickness #2.
      bes
    }
  }
  \new Voice {
    c'1 | c' | c' | d' | bes
  }
>>

```

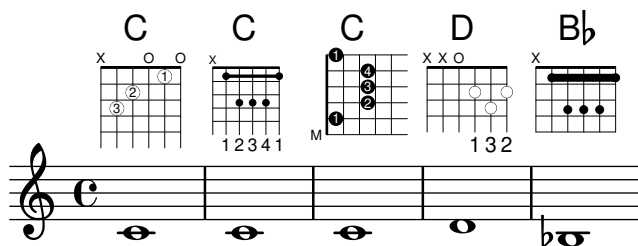

Anpassung von Beschriftungs-Bunddiagrammen

Bunddiagramme können mit der Eigenschaft 'fret-diagram-details' angepasst werden. Bunddiagramme, die als Textbeschriftung eingefügt werden, können Veränderungen im Voice.TextScript-Objekt oder direkt in der Beschriftung vorgenommen werden.

<<

```
\chords { c1 | c | c | d }

\new Voice = "mel" {
  \textLengthOn
  % Set global properties of fret diagram
  \override TextScript.size = 1.2
  \override TextScript.fret-diagram-details.finger-code = #'in-dot
  \override TextScript.fret-diagram-details.dot-color = #'white

  %% C major for guitar, no barre, using defaults
  % terse style
  c'1^\markup { \fret-diagram-terse "x;3-3;2-2;o;1-1;o;" }

  %% C major for guitar, barred on third fret
  % verbose style
  % size 1.0
  % roman fret label, finger labels below string, straight barre
  c'1^\markup {
    % standard size
    \override #'(size . 1.0) {
      \override #'(fret-diagram-details . (
        (number-type . roman-lower)
        (finger-code . in-dot)
        (barre-type . straight))) {
        \fret-diagram-verbose #'((mute 6)
          (place-fret 5 3 1)
          (place-fret 4 5 2)
          (place-fret 3 5 3)
          (place-fret 2 5 4)
          (place-fret 1 3 1)
          (barre 5 1 3))
      }
    }
  }

  %% C major for guitar, barred on third fret
  % verbose style
  % landscape orientation, arabic numbers, M for mute string
```

```

% no barre, fret label down or left, small mute label font
c'1~\markup {
  \override #'(fret-diagram-details . (
    (finger-code . below-string)
    (number-type . arabic)
    (label-dir . -1)
    (mute-string . "M")
    (orientation . landscape)
    (barre-type . none)
    (xo-font-magnification . 0.4)
    (xo-padding . 0.3))) {
    \fret-diagram-verbose #'((mute 6)
      (place-fret 5 3 1)
      (place-fret 4 5 2)
      (place-fret 3 5 3)
      (place-fret 2 5 4)
      (place-fret 1 3 1)
      (barre 5 1 3))
  }
}

%% simple D chord
% terse style
% larger dots, centered dots, fewer frets
% label below string
d'1~\markup {
  \override #'(fret-diagram-details . (
    (finger-code . below-string)
    (dot-radius . 0.35)
    (dot-position . 0.5)
    (fret-count . 3))) {
    \fret-diagram-terse "x;x;o;2-1;3-2;2-3;"
  }
}
}
>>

```

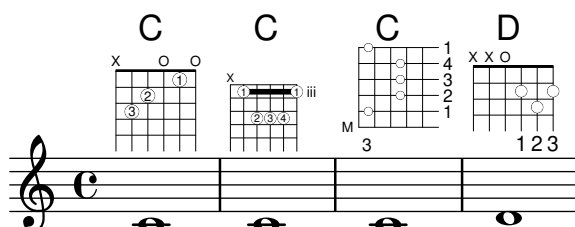

Klammer anzeigen, wenn nur ein System gesetzt wird

Wenn nur ein System einer Systemgruppe vom Typ `ChoirStaff` oder `StaffGroup` angezeigt wird, wird die Klammer zu Beginn normalerweise nicht gesetzt. Das kann verändert werden, indem man die entsprechende Eigenschaft verändert.

Bei Systemen wie `PianoStaff` und `GrandStaff`, die mit einer geschweiften Klammer beginne, muss eine andere Eigenschaft verändert werden, wie das zweite Beispiel zeigt.

```
\score {
```

```

\new StaffGroup <<
  % Must be lower than the actual number of staff lines
  \override StaffGroup.SystemStartBracket.collapse-height = 4
  \override Score.SystemStartBar.collapse-height = 4
  \new Staff {
    c'1
  }
>>
}
\score {
  \new PianoStaff <<
    \override PianoStaff.SystemStartBrace.collapse-height = 4
    \override Score.SystemStartBar.collapse-height = 4
    \new Staff {
      c'1
    }
  >>
}

```

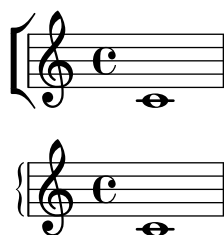

Displaying grob ancestry

When working with grob callbacks, it can be helpful to understand a grob's ancestry. Most grobs have parents which influence the positioning of the grob. X- and Y-parents influence the horizontal and vertical positions for the grob, respectively. Additionally, each parent may have parents of its own.

Unfortunately, there are several aspects of a grob's ancestry that can lead to confusion:

- The types of parents a grob has may depend on context.
- For some grobs, the X- and Y-parents are the same.
- A particular *ancestor* may be related to a grob in multiple ways.
- The concept of *generations* is misleading.

For example, the System grob can be both parent (on the Y-side) and grandparent (twice on the X-side) to a VerticalAlignment grob.

The macro defined in this snippet prints (to the console) a textual representation of a grob's ancestry. For example, the call

```

{
  \once \override NoteHead.before-line-breaking = #display-ancestry
  c
}

```

generates the following output.

```

-----
NoteHead
X,Y: NoteColumn

```

```

X: PaperColumn
  X,Y: System
Y: VerticalAxisGroup
  X: NonMusicalPaperColumn
    X,Y: System
  Y: VerticalAlignment
    X: NonMusicalPaperColumn
      X,Y: System
    Y: System

```

As a consequence, you have to execute the code in this snippet by yourself, since the generated output file doesn't show the data we are interested in.

```

#(define (get-ancestry grob)
  (if (not (null? (ly:grob-parent grob X)))
      (list (grob::name grob)
            (get-ancestry (ly:grob-parent grob X))
            (get-ancestry (ly:grob-parent grob Y)))
      (grob::name grob)))

#(define (format-ancestry lst padding)
  (string-append
    (symbol->string (car lst)) "\n"
    (let ((X-ancestry (if (list? (cadr lst))
                          (format-ancestry (cadr lst) (+ padding 3))
                          (symbol->string (cadr lst))))
          (Y-ancestry (if (list? (caddr lst))
                          (format-ancestry (caddr lst) (+ padding 3))
                          (symbol->string (caddr lst)))))
      (if (equal? X-ancestry Y-ancestry)
          (string-append (format #f "~&")
                          (make-string padding #\space)
                          "X,Y: "
                          (if (list? (cadr lst))
                              (format-ancestry (cadr lst) (+ padding 5))
                              (symbol->string (cadr lst))))
          (string-append (format #f "~&")
                          (make-string padding #\space)
                          "X: " X-ancestry "\n"
                          (make-string padding #\space)
                          "Y: " Y-ancestry (format #f "~&"))))
    (format #f "~&")))

#(define (display-ancestry grob)
  (format (current-output-port)
    "~2&~a~2%~a~&"
    (make-string 36 #\-)
    (if (ly:grob? grob)
        (format-ancestry (get-ancestry grob) 0)
        (format #f "~a is not a grob" grob))))

\relative c' {
  \once \override NoteHead.before-line-breaking = #display-ancestry

```

```
f4
\once \override Accidental.before-line-breaking = #display-ancestry
\once \override Arpeggio.before-line-breaking = #display-ancestry
<f as c>4\arpeggio
}
```

Dotted harmonics

Artificial harmonics using `\harmonic` do not show dots. To override this behavior, set the context property `harmonicDots`.

```
\relative c' {} {
  \time 3/4
  \key f \major
  \set harmonicDots = ##t
  <bes f'\harmonic>2. ~
  <bes f'\harmonic>4. <a e'\harmonic>8( <gis dis'\harmonic> <g d'\harmonic>)
  <fis cis'\harmonic>2.
  <bes f'\harmonic>2.
}
```

Drawing boxes around grobs

The `stencil` property can be overridden to draw a box around arbitrary grobs, either using `\override` or `\tweak`.

```
\relative c' {} {
  \once \override TextScript.stencil =
    #(make-stencil-boxer 0.1 0.3 ly:text-interface::print)
  c'4^"foo"

  \tweak Stem.stencil
    #(make-stencil-boxer 0.05 0.25 ly:stem::print)
  b8

  c4.^"bar" c4

  \override Score.RehearsalMark.stencil =
    #(make-stencil-boxer 0.15 0.3 ly:text-interface::print)
  \mark \default
  c1
}
```

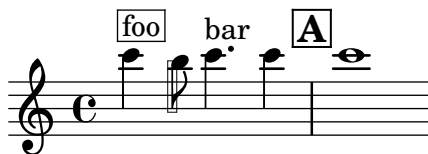

Drawing circles around various objects

The `\circle` command draws circles around `\markup` objects. For other objects, specific tweaks may be required, as demonstrated for rehearsal marks and measure numbers.

```
\relative c' {
  c1
  \set Score.rehearsalMarkFormatter =
    #(lambda (mark context)
      (make-circle-markup (format-mark-numbers mark context)))
  \mark \default

  c2 d^\markup {
    \override #'(thickness . 3) {
      \circle foo
    }
  }
  \override Score.BarNumber.break-visibility = #all-visible
  \override Score.BarNumber.stencil =
    #(make-stencil-circler 0.1 0.25 ly:text-interface::print)
}
```

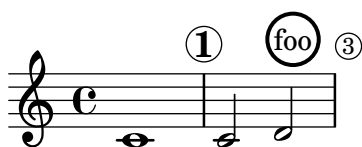

Dynamics spanner with custom text

Postfix functions for custom crescendo text spanners. The spanners should start on the first note of the measure. One has to use `-\mycresc`, otherwise the spanner start will rather be assigned to the next note.

```
% Two functions for (de)crescendo spanners where you can explicitly
% give the spanner text.
```

```
mycresc =
#(define-music-function (mymarkup) (markup?)
  (make-music 'CrescendoEvent
    'span-direction START
    'span-type 'text
    'span-text mymarkup))

mydecresc =
#(define-music-function (mymarkup) (markup?)
  (make-music 'DecrescendoEvent
    'span-direction START
    'span-type 'text
    'span-text mymarkup))
```

```
\relative c' {
```

```

c4-\mycresc "custom cresc" c4 c4 c4 |
c4 c4 c4 c4 |
c4-\mydecrec "custom decrec" c4 c4 c4 |
c4 c4 c4 c4 |
c4 c4\! c4 c4
}

```

Extending a trill spanner

For TrillSpanner grobs, the minimum-length property becomes effective only if the set-spacing-rods procedure is called explicitly.

To do this, the springs-and-rods property should be set to ly:spanner::set-spacing-rods.

```

\relative c' {
  \key c\minor
  \time 2/4
  c16( as') c,-. des-.
  \once\override TrillSpanner.minimum-length = #15
  \once\override TrillSpanner.springs-and-rods = #ly:spanner::set-spacing-rods
  \afterGrace es4\startTrillSpan { d16[(\stopTrillSpan es)] }
  c( c' g es c g' es d
  c8)
}

```

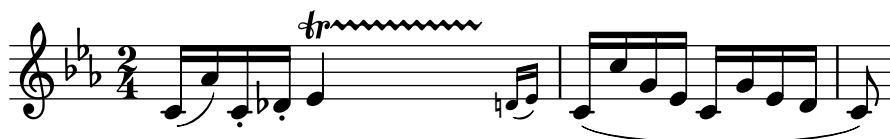

Extending glissandi across repeats

A glissando that extends into several \alternative blocks can be simulated by adding a hidden grace note with a glissando at the start of each \alternative block. The grace note should be at the same pitch as the note which starts the initial glissando. This is implemented here with a music function that takes the pitch of the grace note as its argument.

Note that in polyphonic music the grace note must be matched with corresponding grace notes in all other voices.

```

repeatGliss = #(define-music-function (grace)
  (ly:pitch?)
  #{
    % the next two lines ensure the glissando is long enough
    % to be visible
    \once \override Glissando.springs-and-rods
      = #ly:spanner::set-spacing-rods
    \once \override Glissando.minimum-length = 3.5
    \once \hideNotes
    \grace $grace \glissando
  })

```

```

#})

\score {
  \relative c' {
    \repeat volta 3 { c4 d e f\glissando }
    \alternative {
      { g2 d }
      { \repeatGliss f g2 e }
      { \repeatGliss f e2 d }
    }
  }
}

music = \relative c' {
  \voiceOne
  \repeat volta 2 {
    g a b c\glissando
  }
  \alternative {
    { d1 }
    { \repeatGliss c \once \omit StringNumber e1\2 }
  }
}

\score {
  \new StaffGroup <<
    \new Staff <<
      \new Voice { \clef "G_8" \music }
    >>
    \new TabStaff <<
      \new TabVoice { \clef "moderntab" \music }
    >>
  >>
}

```

Fine-tuning pedal brackets

The appearance of pedal brackets may be altered in different ways.

```
\paper {
```

```

    ragged-right = ##f
  }

  \relative c' {
    c2\sostenutoOn c
    c2\sostenutoOff c
    c2\tweak shorten-pair #'(-7 . -2) \sostenutoOn c
    c2\sostenutoOff c
    c2\tweak edge-height #'(0 . 3) \sostenutoOn c
    c2\sostenutoOff c
  }

```

Flat ties

This snippet provides a function `flared-tie` to draw a tie that consist of straight lines. It is intended as a replacement for the default tie-drawing function (i.e., a replacement argument for the `stencil` property of the `Tie` grob).

The argument of `flared-tie` is a list of coordinate pairs that specify additional points between the first and last point to span up the tie's lines. The first and last point are identical to the original tie's start and end point, respectively. The X and Y coordinate values are multiples of the bounding box length and height of the original tie (also taking care of the tie's direction); consequently, the first point has coordinates (0,0), and the last point (1,0).

The function `flare-tie` defines a shorthand for a flat tie. Further tweaking of the shape is possible by overriding `Tie.details.height-limit` or with `\shape`. It is also possible to change the custom definition on the fly.

```

#(define ((flared-tie coords) grob)
  (define (pair-to-list pair)
    (list (car pair) (cdr pair)))

  (define (normalize-coords goods x y dir)
    (map
      (lambda (coord)
        (cons (* x (car coord)) (* y dir (cdr coord))))
      goods))

  (define (my-c-p-s points thick)
    (make-connected-path-stencil points thick 1.0 1.0 #f #f))

  ;; Calling `ly:tie::print` and assigning its return value to a
  ;; variable in this outer `let` triggers LilyPond to position the
  ;; tie, allowing us to extract its extents. We only proceed,
  ;; however, if the tie doesn't get discarded (for whatever reason).
  (let ((sten (ly:tie::print grob)))
    (if (grob::is-live? grob)
      (let* ((layout (ly:grob-layout grob))
             (line-thickness (ly:output-def-lookup layout

```

```

                                'line-thickness))
    (thickness (ly:grob-property grob 'thickness 0.1))
    (used-thick (* line-thickness thickness))
    (dir (ly:grob-property grob 'direction))
    (xex (ly:stencil-extent sten X))
    (yex (ly:stencil-extent sten Y))
    (lenx (interval-length xex))
    (leny (interval-length yex))
    (xtrans (car xex))
    (ytrans (if (> dir 0)(car yex) (cdr yex)))
    ;; Add last point.
    (coord-list (append coords '((1.0 . 0.0))))
    (uplist
     (map pair-to-list
          (normalize-coords coord-list lenx (* leny 2) dir))))
    (ly:stencil-translate
     (my-c-p-s uplist used-thick)
     (cons xtrans ytrans)))
  '()))

% Define a default tie shape consisting of three straight lines.
#(define flare-tie
  (flared-tie '((0.1 . 0.3) (0.9 . 0.3))))

\relative c' {
  a4~ a
  \once \override Tie.stencil = #flare-tie
  a4~ a \break

  <a c e a c e a c e>~ q
  \once \override Tie.stencil = #flare-tie
  q~ q\break

  <>~\markup \small \typewriter "height-limit = 14"
  \override Tie.details.height-limit = 14
  a'4~ a
  \once \override Tie.stencil = #flare-tie
  a4~ a \break

  <>~\markup \small \typewriter "height-limit = 0.5"
  \override Tie.details.height-limit = 0.5
  a4~ a
  \once \override Tie.stencil = #flare-tie
  a4~ a \break

  \revert Tie.details.height-limit

  <>~\markup \small \typewriter
    "\\shape #'((0 . 0) (0 . -1) (0 . -1) (0 . 0))"
  \shape #'((0 . 0) (0 . -1) (0 . -1) (0 . 0)) Tie
  a4~ a
  \once \override Tie.stencil = #flare-tie

```

```

\shape #'((0 . 0) (0 . -1) (0 . -1) (0 . 0)) Tie
a4~ a \break

<>~\markup \small \typewriter
      "#(flared-tie '((0.2 . 2) (0.5 . -3) (0.8 . 1)))"
\once \override Tie.stencil =
      #(flared-tie '((0.2 . 2) (0.5 . -3) (0.8 . 1)))
a4~ a
<>~\markup \small \typewriter
      "#(flared-tie '((0.5 . 2)))"
\once \override Tie.stencil = #(flared-tie '((0.5 . 2)))
a'4~ a
}

```

1

2

3 height-limit = 14

4 height-limit = 0.5

5 \shape #'((0 . 0) (0 . -1) (0 . -1) (0 . 0))
#(flared-tie '((0.2 . 2) (0.5 . -3) (0.8 . 1)))

6 #(flared-tie '((0.5 . 2)))

Force a cancellation natural before accidentals

The following example shows how to force a natural sign before an accidental.

```

\relative c' {
  \key es \major
  bes c des
  \tweak Accidental.restore-first ##t
  eis
}

```

Horizontale Verschiebung von Noten erzwingen

Wenn es zu Zusammenstößen kommt, kann mit folgender Lösung eine andere Position manuell eingestellt werden. Die Einheiten hier sind Notenlinienzwischenräume.

```
\relative c' <<
{
  <d g>2 <d g>
}
\\
{
  <b f'>2
  \once \override NoteColumn.force-hshift = 1.7
  <b f'>2
}
>>
```

Fret diagrams explained and developed

This snippet shows many possibilities for obtaining and tweaking fret diagrams.

```
<<
\chords {
  a1 a \bar "||" \break
  \repeat unfold 3 {
    c c c d d \bar "||" \break
  }
}

\new Voice {
  % Set global properties of fret diagram
  \override TextScript.size = 1.2
  \override TextScript.fret-diagram-details
    .finger-code = #'below-string
  \override TextScript.fret-diagram-details
    .dot-color = #'black

  % 1
  %
  % A chord for ukulele.
  a'1^\markup
    \override #'(fret-diagram-details
      . ((string-count . 4)
        (dot-color . white)
        (finger-code . in-dot)))
```

```

\ fret-diagram "4-2-2;3-1-1;2-o;1-o;"

% 2
%
% A chord for ukulele, with formatting defined in definition
% string: 1.2 * size, 4 strings, 4 frets, fingerings below,
% string dot radius .35 of fret spacing, dot position 0.55 of
% fret spacing.
a'1^\markup
  \override #'(fret-diagram-details
    . ((dot-color . white)
      (open-string . "o")))
\ fret-diagram
  "s:1.2;w:4;h:3;f:2;d:0.35;p:0.55;4-2-2;3-1-1;2-o;1-o;"

%%
%% These chords will be in normal orientation
%%

% 3
%
% C major for guitar, barred on third fret: verbose style,
% roman fret label, finger labels below string, straight barre.
c'1^\markup
  % 110% of default size
  \override #'(size . 1.1)
  \override #'(fret-diagram-details
    . ((number-type . roman-lower)
      (finger-code . below-string)
      (barre-type . straight)))
  \fret-diagram-verbose #'((mute 6)
    (place-fret 5 3 1)
    (place-fret 4 5 2)
    (place-fret 3 5 3)
    (place-fret 2 5 4)
    (place-fret 1 3 1)
    (barre 5 1 3))

% 4
%
% C major for guitar, barred on third fret: double barre used
% to test barre function, verbose style.
c'1^\markup
  % 110% of default size
  \override #'(size . 1.1)
  \override #'(fret-diagram-details
    . ((number-type . arabic)
      (dot-label-font-mag . 0.9)
      (finger-code . in-dot)
      (fret-label-font-mag . 0.6)

```

```

        (fret-label-vertical-offset . 0)
        (label-dir . -1)
        (mute-string . "M")
        (xo-font-magnification . 0.4)
        (xo-padding . 0.3)))
\ fret-diagram-verbose #'((mute 6)
                          (place-fret 5 3 1)
                          (place-fret 4 5 2)
                          (place-fret 3 5 3)
                          (place-fret 2 5 4)
                          (place-fret 1 3 1)
                          (barre 4 2 5)
                          (barre 5 1 3))

% 5
%
% C major for guitar, with capo on third fret: verbose style.
c'1~\markup
% 110% of default size
\override #'(size . 1.1)
\override #'(fret-diagram-details
             . ((number-type . roman-upper)
               (dot-label-font-mag . 0.9)
               (finger-code . none)
               (fret-label-vertical-offset . 0.5)
               (xo-font-magnification . 0.4)
               (xo-padding . 0.3)))
\ fret-diagram-verbose #'((mute 6)
                          (capo 3)
                          (open 5)
                          (place-fret 4 5 1)
                          (place-fret 3 5 2)
                          (place-fret 2 5 3)
                          (open 1))

% 6
%
% Simple D chord.
d'1~\markup
\override #'(fret-diagram-details
             . ((finger-code . below-string)
               (dot-radius . 0.35)
               (string-thickness-factor . 0.3)
               (dot-position . 0.5)
               (fret-count . 3)))
\ fret-diagram-terse "x;x;o;2-1;3-2;2-3;"

% 7
%
% Simple D chord, large top fret thickness.
d'1~\markup
\override #'(fret-diagram-details

```

```

        . ((finger-code . below-string)
          (dot-radius . 0.35)
          (dot-position . 0.5)
          (top-fret-thickness . 7)
          (fret-count . 3)))
\fret-diagram-terse "x;x;o;2-1;3-2;2-3;"

%%
%% These chords will be in landscape orientation
%%
\override TextScript.fret-diagram-details
        .orientation = #'landscape

% 8
%
% C major for guitar, barred on third fret: verbose style,
% roman fret label, finger labels below string, straight
% barre.
c'1^\markup
% 110% of default size
\override #'(size . 1.1)
\override #'(fret-diagram-details
        . ((number-type . roman-lower)
          (finger-code . below-string)
          (barre-type . straight)))
\fret-diagram-verbose #'((mute 6)
        (place-fret 5 3 1)
        (place-fret 4 5 2)
        (place-fret 3 5 3)
        (place-fret 2 5 4)
        (place-fret 1 3 1)
        (barre 5 1 3))

% 9
%
% C major for guitar, barred on third fret: Double barre
% used to test barre function, verbose style.
c'1^\markup
% 110% of default size
\override #'(size . 1.1)
\override #'(fret-diagram-details
        . ((number-type . arabic)
          (dot-label-font-mag . 0.9)
          (finger-code . in-dot)
          (fret-label-font-mag . 0.6)
          (fret-label-vertical-offset . 0)
          (label-dir . -1)
          (mute-string . "M")
          (xo-font-magnification . 0.4)
          (xo-padding . 0.3)))

```

```

\ fret-diagram-verbose #'((mute 6)
                        (place-fret 5 3 1)
                        (place-fret 4 5 2)
                        (place-fret 3 5 3)
                        (place-fret 2 5 4)
                        (place-fret 1 3 1)
                        (barre 4 2 5)
                        (barre 5 1 3))

% 10
%
% C major for guitar, with capo on third fret: verbose style.
c'1~\markup
% 110% of default size
\override #'(size . 1.1)
\override #'(fret-diagram-details
. ((number-type . roman-upper)
 (dot-label-font-mag . 0.9)
 (finger-code . none)
 (fret-label-vertical-offset . 0.5)
 (xo-font-magnification . 0.4)
 (xo-padding . 0.3)))
\ fret-diagram-verbose #'((mute 6)
                        (capo 3)
                        (open 5)
                        (place-fret 4 5 1)
                        (place-fret 3 5 2)
                        (place-fret 2 5 3)
                        (open 1))

% 11
%
% Simple D chord.
d'1~\markup
\override #'(fret-diagram-details
. ((finger-code . below-string)
 (dot-radius . 0.35)
 (dot-position . 0.5)
 (fret-count . 3)))
\ fret-diagram-terse "x;x;o;2-1;3-2;2-3;"

% 12
%
% Simple D chord, large top fret thickness.
d'1~\markup
\override #'(fret-diagram-details
. ((finger-code . below-string)
 (dot-radius . 0.35)
 (dot-position . 0.5)
 (top-fret-thickness . 7)
 (fret-count . 3)))
\ fret-diagram-terse "x;x;o;2-1;3-2;2-3;"

```

```

%%
%% These chords will be in opposing-landscape orientation.
%%
\override TextScript.fret-diagram-details
      .orientation = #'opposing-landscape

% 13
%
% C major for guitar, barred on third fret: verbose style,
% roman fret label, finger labels below string, straight
% barre.
c'1^\markup
  % 110% of default size
  \override #'(size . 1.1)
  \override #'(fret-diagram-details
    . ((number-type . roman-lower)
      (finger-code . below-string)
      (barre-type . straight)))
  \fret-diagram-verbose #'((mute 6)
    (place-fret 5 3 1)
    (place-fret 4 5 2)
    (place-fret 3 5 3)
    (place-fret 2 5 4)
    (place-fret 1 3 1)
    (barre 5 1 3))

% 14
%
% C major for guitar, barred on third fret: double barre
% used to test barre function, verbose style.
c'1^\markup
  % 110% of default size
  \override #'(size . 1.1)
  \override #'(fret-diagram-details
    . ((number-type . arabic)
      (dot-label-font-mag . 0.9)
      (finger-code . in-dot)
      (fret-label-font-mag . 0.6)
      (fret-label-vertical-offset . 0)
      (label-dir . -1)
      (mute-string . "M")
      (xo-font-magnification . 0.4)
      (xo-padding . 0.3)))
  \fret-diagram-verbose #'((mute 6)
    (place-fret 5 3 1)
    (place-fret 4 5 2)
    (place-fret 3 5 3)
    (place-fret 2 5 4)
    (place-fret 1 3 1)

```

```

                                (barre 4 2 5)
                                (barre 5 1 3))

% 15
%
% C major for guitar, with capo on third fret: verbose style.
c'1~\markup
% 110% of default size
\override #'(size . 1.1)
\override #'(fret-diagram-details
              . ((number-type . roman-upper)
                 (dot-label-font-mag . 0.9)
                 (finger-code . none)
                 (fret-label-vertical-offset . 0.5)
                 (xo-font-magnification . 0.4)
                 (xo-padding . 0.3)))
\fret-diagram-verbose #'((mute 6)
                        (capo 3)
                        (open 5)
                        (place-fret 4 5 1)
                        (place-fret 3 5 2)
                        (place-fret 2 5 3)
                        (open 1))

% 16
%
% Simple D chord.
d'1~\markup
\override #'(fret-diagram-details
              . ((finger-code . below-string)
                 (dot-radius . 0.35)
                 (dot-position . 0.5)
                 (fret-count . 3)))
\fret-diagram-terse "x;x;o;2-1;3-2;2-3;"

% 17
%
% Simple D chord, large top fret thickness.
d'1~\markup
\override #'(fret-diagram-details
              . ((finger-code . below-string)
                 (dot-radius . 0.35)
                 (dot-position . 0.5)
                 (top-fret-thickness . 7)
                 (fret-count . 3)))
\fret-diagram-terse "x;x;o;2-1;3-2;2-3;"
}
>>

\paper {
  ragged-right = ##t

```

```

system-system-spacing.basic-distance = 20
}

\layout {
  \context {
    \Score
    \override SpacingSpanner.spacing-increment = 3
  }
}

```

Generate special note head shapes

When a note head with a special shape cannot easily be generated with graphic markup, a drawing specification for `ly:make-stencil` can be used to generate the shape. This snippet gives an example for a parallelogram-shaped note head.

Unfortunately, the available commands in a drawing specification are currently not documented (this is tracked in Issue #6874 (<https://gitlab.com/lilypond/lilypond/-/issues/6874>)); in any case, the used path sub-command has the following signature, quite similar to the `make-path-stencil` Scheme function.

```
(path thickness command-list line-cap-style line-join-style fill)
```

The commands in *command-list* resemble PostScript drawing commands but with arguments after the command name.

```

parallelogram =
  #(ly:make-stencil

```

```

'(path 0.1
  (rmoveto 0 0.25
    lineto 1.2 0.75
    lineto 1.2 -0.25
    lineto 0 -0.75
    lineto 0 0.25)
  round
  round
  #t)
(cons -0.05 1.25)
(cons -.75 .75))

myNoteHeads = \override NoteHead.stencil = \parallelogram
normalNoteHeads = \revert NoteHead.stencil

\relative c' {
  \myNoteHeads
  g4 d'
  \normalNoteHeads
  <f, \tweak stencil \parallelogram b e>4 d
}

```

Generating custom flags

The stencil property of the Flag grob can be set to a custom Scheme function to generate the glyph for the flag.

```

#(define-public (weight-flag grob)
  (let* ((stem-grob (ly:grob-parent grob X))
        (log (- (ly:grob-property stem-grob 'duration-log) 2))
        (is-up? (eqv? (ly:grob-property stem-grob 'direction) UP))
        (yext (if is-up? (cons (* log -0.8) 0) (cons 0 (* log 0.8))))
        (flag-stencil (make-filled-box-stencil '(-0.4 . 0.4) yext))
        (stroke-style (ly:grob-property grob 'stroke-style))
        (stroke-stencil (if (equal? stroke-style "grace")
                             (make-line-stencil 0.2 -0.9 -0.4 0.9 -0.4)
                             empty-stencil)))
    (ly:stencil-add flag-stencil stroke-stencil)))

% Create a flag stencil by looking up the glyph from the font
#(define (inverted-flag grob)
  (let* ((stem-grob (ly:grob-parent grob X))
        (dir (if (eqv? (ly:grob-property stem-grob 'direction) UP) "d" "u"))
        (flag (retrieve-glyph-flag "" dir "" grob))
        (line-thickness (ly:staff-symbol-line-thickness grob))
        (stem-thickness (ly:grob-property stem-grob 'thickness))
        (stem-width (* line-thickness stem-thickness))
        (stroke-style (ly:grob-property grob 'stroke-style)))

```

```

(stencil (if (null? stroke-style)
             flag
             (add-stroke-glyph flag stem-grob dir stroke-style "")))
(rotated-flag (ly:stencil-rotate-absolute stencil 180 0 0))
(ly:stencil-translate rotated-flag (cons (- (/ stem-width 2)) 0)))

snippetexamplenotes =
{
  \autoBeamOff c'8 d'16 c'32 d'64 \acciaccatura {c'8} d'64
}

{
  \time 1/4
  <>^"Normal flags"
  \snippetexamplenotes

  <>_"Custom flag: inverted"
  \override Flag.stencil = #inverted-flag
  \snippetexamplenotes

  <>^"Custom flag: weight"
  \override Flag.stencil = #weight-flag
  \snippetexamplenotes

  <>_"Revert to normal"
  \revert Flag.stencil
  \snippetexamplenotes
}

```

Glissando kann Grobs überspringen

NoteColumn-Grobs können bei Glissandos übersprungen werden.

```

\relative c' {
  a2 \glissando
  \once \override NoteColumn.glissando-skip = ##t
  f''4 d,
}

```

Hairpins with different line styles

Hairpins can take any style from line-interface: dashed-line, dotted-line, line, trill, or zigzag.

```

\relative c' {

```

```

c2\< c\!
\override Hairpin.style = #'dashed-line
c2\< c\!
\override Hairpin.style = #'dotted-line
c2\< c\!
\override Hairpin.style = #'line
c2\< c\!
\override Hairpin.style = #'trill
c2\< c\!
\override Hairpin.style = #'zigzag
c2\< c\!
\revert Hairpin.style
c2\< c\!
}

```

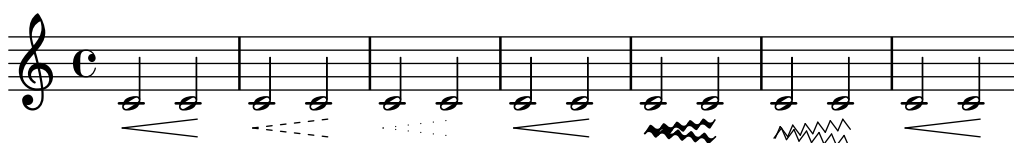

Horizontally aligning custom dynamics like „più f“

Some dynamic expressions involve additional text, like „sempre **pp**“. Since dynamics are usually centered under the note, the `\pp` would be displayed way after the note it applies to.

To correctly align the „sempre **pp**“ horizontally so that it is aligned as if it were only the `\pp`, there are several approaches:

- Simply use `\once \override DynamicText.X-offset = #-9.2` before the note with the dynamics to manually shift it to the correct position. Drawback: This has to be done manually each time you use that dynamic markup...
- Add some padding (`#:hspace 7.1`) into the definition of your custom dynamic mark so that after LilyPond center-aligns it, it is already correctly aligned. Drawback: The padding really takes up that space and does not allow any other markup or dynamics to be shown in that position.
- Shift the dynamic script `\once \overrideX-offset =` Drawback: `\once \override` is needed for every invocation!
- Set the dimensions of the additional text to 0 (using `#:with-dimensions '(0 . 0) '(0 . 0)`). Drawback: For LilyPond, „sempre“ has no extent now. This means it might put other stuff there, causing collisions (which are not detected by LilyPond’s collision detection algorithm!). There also seems to be some spacing, so it is not exactly the same alignment as without the additional text.
- Add an explicit shift directly inside the scheme function for the dynamic script.
- Set an explicit alignment inside the dynamic script. By default, this won’t have any effect, only if one sets `X-offset`! Drawback: One needs to set `DynamicText.X-offset`, which will apply to all dynamic texts! Also, it is aligned at the right edge of the additional text, not at the center of `\pp`.

```

\paper {
  ragged-right = ##f
  indent = 5\cm
}

```

% Solution 1: Using a simple markup with a particular halign value

```

% Drawback: It's a markup, not a dynamic command, so \dynamicDown
%           etc. will have no effect
semppMarkup = \markup { \halign #1.4 \italic "sempre" \dynamic "pp" }

% Solution 2: Using a dynamic script & shifting with
%           \once \override ...X-offset = ..
% Drawback: \once \override needed for every invocation
semppK =
#(make-dynamic-script
  (markup #:line
    (#:normal-text
      #:italic "sempre"
      #:dynamic "pp"))))

% Solution 3: Padding the dynamic script so the center-alignment
%           puts it at the correct position
% Drawback: the padding really reserves the space, nothing else can be there
semppT =
#(make-dynamic-script
  (markup #:line
    (#:normal-text
      #:italic "sempre"
      #:dynamic "pp"
      #:hspace 7.1))))

% Solution 4: Dynamic, setting the dimensions of the additional text to 0
% Drawback: To lilypond "sempre" has no extent, so it might put
%           other stuff there => collisions
% Drawback: Also, there seems to be some spacing, so it's not exactly the
%           same alignment as without the additional text
semppM =
#(make-dynamic-script
  (markup #:line
    (#:with-dimensions '(0 . 0) '(0 . 0)
      #:right-align
      #:normal-text
      #:italic "sempre"
      #:dynamic "pp"))))

% Solution 5: Dynamic with explicit shifting inside the scheme function
semppG =
#(make-dynamic-script
  (markup #:hspace 0
    #:translate '(-18.85 . 0)
    #:line (#:normal-text
      #:italic "sempre"
      #:dynamic "pp"))))

% Solution 6: Dynamic with explicit alignment. This has only effect
%           if one sets X-offset!
% Drawback: One needs to set DynamicText.X-offset!
% Drawback: Aligned at the right edge of the additional text,

```

```

%           not at the center of pp
semppMII =
#(make-dynamic-script
  (markup #:line (#:right-align
                  #:normal-text
                  #:italic "sempre"
                  #:dynamic "pp")))

\new StaffGroup <<
  \new Staff \with { instrumentName = "standard" }
    \relative c'' {
      \key es \major
      c4\pp c\p c c | c\ff c c\pp c
    }
  \new Staff \with { instrumentName = "normal markup" }
    \relative c'' {
      \key es \major
      c4-\semppMarkup c\p c c | c\ff c c-\semppMarkup c
    }
  \new Staff \with { instrumentName = "explicit shifting" }
    \relative c'' {
      \key es \major
      \once \override DynamicText.X-offset = #-9.2
      c4\semppK c\p c c
      c4\ff c
      \once \override DynamicText.X-offset = #-9.2
      c4\semppK c
    }
  \new Staff \with { instrumentName = "right padding" }
    \relative c'' {
      \key es \major
      c4\semppT c\p c c | c\ff c c\semppT c
    }
  \new Staff \with { instrumentName = "set dimension to zero" }
    \relative c'' {
      \key es \major
      c4\semppM c\p c c | c\ff c c\semppM c
    }
  \new Staff \with { instrumentName = "shift inside dynamics" }
    \relative c'' {
      \key es \major
      c4\semppG c\p c c | c\ff c c\semppG c
    }
  \new Staff \with { instrumentName = "alignment inside dynamics" }
    \relative c'' {
      \key es \major
      \override DynamicText.X-offset = #-1
      c4\semppMII c\p c c | c\ff c c\semppMII c
    }
>>

\layout { \override Staff.InstrumentName.self-alignment-X = #LEFT }

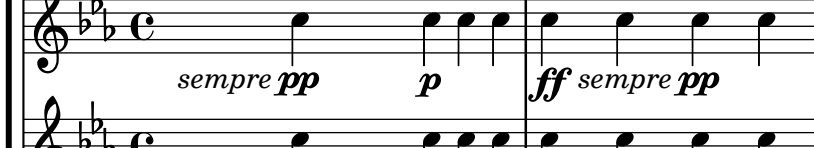
```

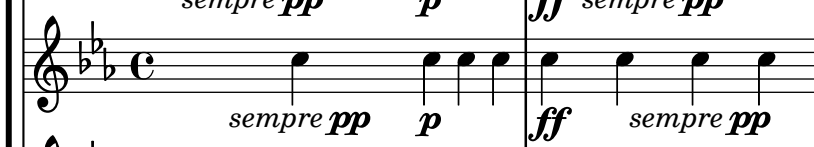
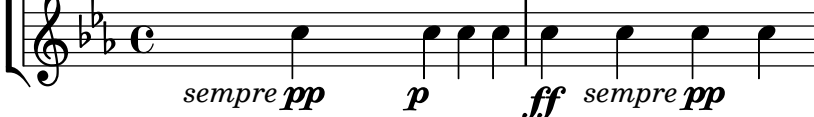
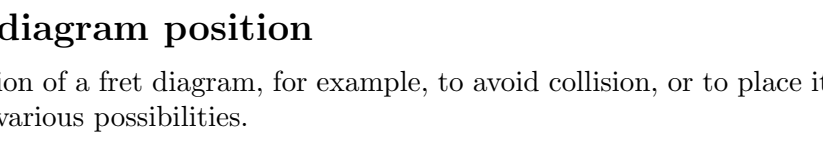
standard	
normal markup	
explicit shifting	
right padding	
set dimension to zero	
shift inside dynamics	
alignment inside dynamics	

How to change fret diagram position

If you want to move the position of a fret diagram, for example, to avoid collision, or to place it between two notes, you have various possibilities.

- 1) Modify the value of the padding or extra-offset property (as shown in the first line).
- 2) You can add an invisible voice and attach the fret diagrams to the invisible notes in that voice (as shown in the second line).

If you need to move the fret according with a rhythmic position inside the bar (in the example, the third beat of the measure) the second example is better, because the fret is aligned with the third beat itself.

```

harmonies = \chordmode
{
  a8:13
  \once \override ChordNames.ChordName.extra-offset = #'(10 . 0)
  b8:13 s4. |
  s2 b2:13
}

\score {
  <<
    \new ChordNames \harmonies
    \new Staff {
      % Method 1.
      a8~\markup \fret-diagram "6-x;5-0;4-2;3-0;2-0;1-2;"
      \once \override TextScript.extra-offset = #'(10 . 0)
      b4.~\markup \fret-diagram "6-x;5-2;4-4;3-2;2-2;1-4;"
    }
  }

```

```

b4. a8 | \break

% Method 2.
<<
{ a8 b4.~ b4. a8 }
{ s2 s2~\markup \fret-diagram "6-x;5-2;4-4;3-2;2-2;1-4;" }
>> |
}
>>
}

```

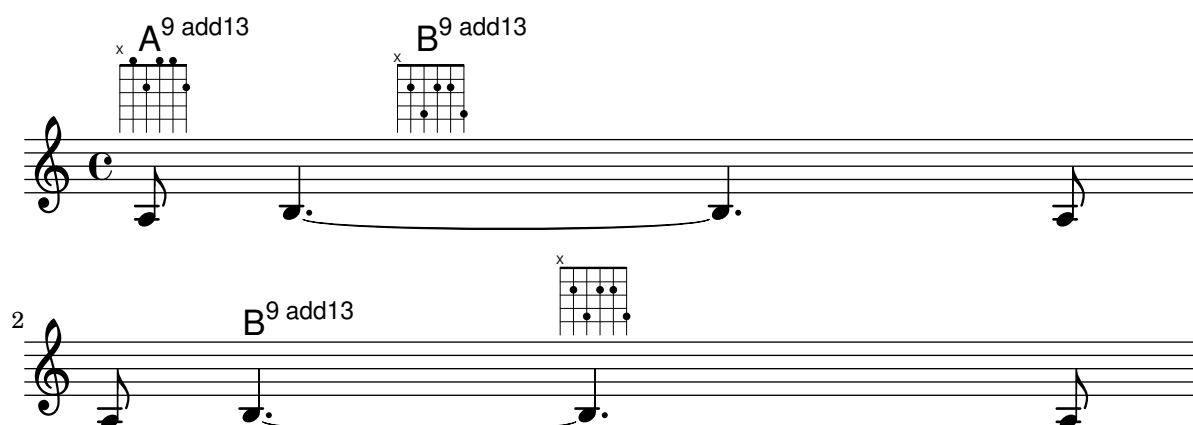

Eine Zäsur einfügen

Zäsurzeichen können erstellt werden, indem die 'text'-Eigenschaft des BreathingSign-Objektes verändert wird. Ein gekrümmtes Zäsurzeichen ist auch möglich.

```

\relative c' {
  \override BreathingSign.text = \markup {
    \musicglyph "scripts.caesura.straight"
  }
  c8 e4. \breathe g8. e16 c4

  \override BreathingSign.text = \markup {
    \musicglyph "scripts.caesura.curved"
  }
  g8 e'4. \breathe g8. e16 c4
}

```

Keep change clefs full-sized

When a clef changes, the clef sign displayed is smaller than the initial clef. This can be overridden by setting the context property full-size-change to #t.

```

\relative c' {
  \clef "treble"
  c1
  \clef "bass"
  c1
}

```

```

\clef "treble"
c1
\override Staff.Clef.full-size-change = ##t
\clef "bass"
c1
\clef "treble"
c1
\revert Staff.Clef.full-size-change
\clef "bass"
c1
\clef "treble"
c1
}

```

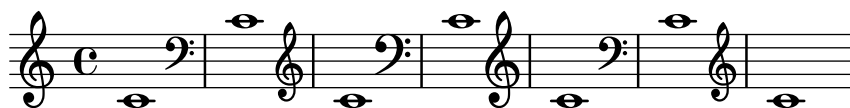

Line arrows

Arrows can be applied to text spanners and line spanners (such as glissandi).

```

\relative c' ' {
  \override TextSpanner.bound-padding = #1.0
  \override TextSpanner.style = #'line
  \override TextSpanner.bound-details.right.arrow = ##t
  \override TextSpanner.bound-details.left.text = #"fof"
  \override TextSpanner.bound-details.right.text = #"gag"
  \override TextSpanner.bound-details.right.padding = #0.6

  \override TextSpanner.bound-details.right.stencil-align-dir-y = #CENTER
  \override TextSpanner.bound-details.left.stencil-align-dir-y = #CENTER

  \override Glissando.bound-details.right.arrow = ##t
  \override Glissando.arrow-length = #0.5
  \override Glissando.arrow-width = #0.25

  a8\startTextSpan gis a4 b\glissando b,
  g'4 c\stopTextSpan c2
}

```

Making an object invisible using \hide

Applying `\hide` to a grob causes objects of this type to be printed with „invisible ink“. They are not printed, but all of their other behavior is retained:

- the objects still take up space,
- they take part in collision resolution, and
- slurs, ties, and beams can be attached to them as usual.

This snippet demonstrates how to connect different voices using ties. Normally, ties only connect two notes in the same voice. By introducing a tie in a different voice, and blanking the first up-stem in that voice, the tie appears to cross voices.

```
\relative {
  \time 2/4
  <<
  {
    \once \hide Stem
    \once \override Stem.length = #8
    b'8 ~ 8\noBeam
    \once \hide Stem
    \once \override Stem.length = #8
    g8 ~ 8\noBeam
  }
  \\\
  {
    b8 g g e
  }
  >>
}

\paper {
  line-width = 40\mm
  ragged-right = ##f
}
```

Making glissandi breakable

Normally, LilyPond refuses to automatically break a line at places where a glissando crosses a bar line. This behavior can be changed by setting the `Glissando.breakable` property to `#t`. Also setting the after-line-breaking property to `#t` makes the glissando line continue after the break.

The breakable property does not affect manual breaks inserted with commands like `\break`.

```
glissandoSkipOn = {
  \override NoteColumn.glissando-skip = ##t
  \hide NoteHead
  \override NoteHead.no-ledgers = ##t
}

music = {
  \repeat unfold 16 f8 |
  f1\glissando |
  a4 r2. |
  \repeat unfold 16 f8 |
  f1\glissando \once\glissandoSkipOn |
  a2 a4 r4 |
  \repeat unfold 16 f8
}
```

}

```
\relative c' {
  <>^\markup { \typewriter Glissando.breakable
               set to \typewriter "#t" }
  \override Glissando.breakable = ##t
  \override Glissando.after-line-breaking = ##t
  \music
}
```

```
\relative c' {
  <>^\markup { \typewriter Glissando.breakable not set }
  \music
}
```

```
\paper {
  line-width = 100\mm
}
```

Glissando.breakable set to #t

Glissando.breakable not set

Manually controlling beam positions

Beam positions may be controlled manually by setting the `positions` property of the `Beam` grob.

```
\relative c' {
  \time 2/4
  % from upper staff-line (position 2) to center (position 0)
  \override Beam.positions = #'(2 . 0)
  c8 c
  % from center to one above center (position 1)
  \override Beam.positions = #'(0 . 1)
  c8 c
}
```

}

Measure-centered bar numbers

For film scores, a common convention is to center bar numbers within their measure. This is achieved through setting the `centerBarNumbers` context property to `#t`. When this is used, the type of the bar number grobs is `CenteredBarNumber` rather than `BarNumber`.

This example demonstrates a number of settings: the centered bar numbers are boxed and placed below the staves.

```
\layout {
  \context {
    \Score
    centerBarNumbers = ##t
    barNumberVisibility = #all-bar-numbers-visible
    \override CenteredBarNumber.stencil
      = #(make-stencil-boxer 0.1 0.25 ly:text-interface::print)
    \override CenteredBarNumberLineSpanner.direction = #DOWN
  }
}
```

```
\new StaffGroup <<
  \new Staff \relative c' {
    d4-. f8( e d4) bes'-> |
    d,-. f8( e d4) cis'-> |
    g-. f8( d e4) g-> |
    a,1-> |
  }
  \new Staff \relative c {
    \clef bass
    d4 f8 e d2~ |
    4 f8 e d2~ |
    4 4 2 |
    a1 |
  }
>>
```

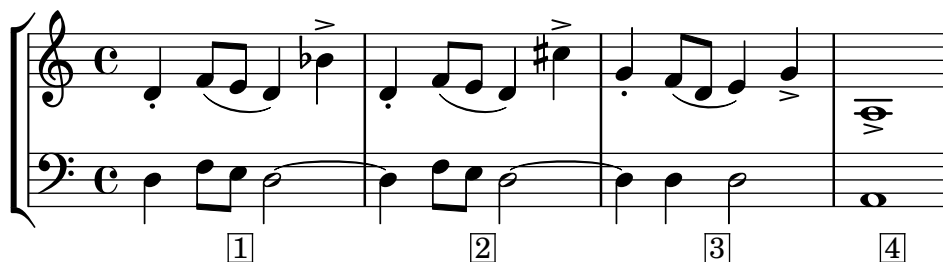

Mensurstriche-Layout (Taktstriche zwischen den Systemen)

Das Mensurstriche-Layout, in welchem die Taktlinien nicht auf den Systemen, sondern zwischen den Systemen gesetzt werden, kann mit einer `StaffGroup` anstelle von `ChoirStaff` erreicht werden. Die Taktlinien auf den Systemen werden mit der `transparent`-Eigenschaft ausgelöscht.

```

\layout {
  \context {
    \Staff
    measureBarType = "-span|"
  }
}

music = \fixed c'' {
  c1
  d2 \section e2
  f1 \fine
}

\new StaffGroup <<
  \new Staff \music
  \new Staff \music
>>

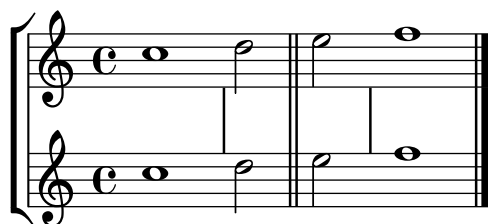
```

Modifying the ottava spanner slope

It is possible to change the slope of the ottava spanner.

```

\relative c'' {
  \override Staff.OttavaBracket.stencil = #ly:line-spanner::print
  \override Staff.OttavaBracket.bound-details =
    #`((left . ((Y . 0)
      (attach-dir . ,LEFT)
      (padding . 0)
      (stencil-align-dir-y . ,CENTER)))
    (right . ((Y . 5.0) ; Change the number here
      (padding . 0)
      (attach-dir . ,RIGHT)
      (text . ,(make-draw-dashed-line-markup
        (cons 0 -1.2))))))
  \override Staff.OttavaBracket.left-bound-info =
    #ly:horizontal-line-spanner::calc-left-bound-info-and-text
  \override Staff.OttavaBracket.right-bound-info =
    #ly:horizontal-line-spanner::calc-right-bound-info
  \ottava 1
  c1
  c'''1
}

```

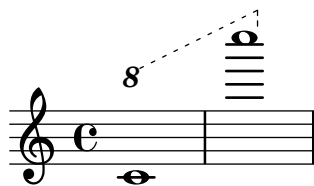

Moving dotted notes in polyphony

When a dotted note in the upper voice is moved to avoid a collision with a note in another voice, the default is to move the upper note to the right. This behaviour can be changed setting the `prefer-dotted-right` property of the `NoteCollision` grob.

```
\new Staff \relative c' <<
{
  f2. f4
  \override Staff.NoteCollision.prefer-dotted-right = ##f
  f2. f4
  \override Staff.NoteCollision.prefer-dotted-right = ##t
  f2. f4
}
\\
{ e4 e e e e e e e e e e }
>>
```

Moving slur positions vertically

The vertical position of a slur can be adjusted using the `positions` property of `Slur`. The property has 2 parameters, the first referring to the left end of the slur and the second to the right. The values of the parameters are not used by LilyPond to make an exact movement of the slur – instead it selects what placement of the slur looks best, taking into account the parameter values. Positive values move the slur up, and are appropriate for notes with stems down. Negative values move downward slurs further down.

See also snippet „Adjusting slur positions vertically“.

```
\relative c' {
  \stemDown
  e4( a)
  \override Slur.positions = #'(1 . 1)
  e4( a)
  \override Slur.positions = #'(2 . 2)
  e4( a)
  \override Slur.positions = #'(3 . 3)
  e4( a)
  \override Slur.positions = #'(4 . 4)
  e4( a)
  \override Slur.positions = #'(5 . 5)
  e4( a)
  \override Slur.positions = #'(0 . 5)
  e4( a)
  \override Slur.positions = #'(5 . 0)
```

```

e4( a)
\stemUp
\override Slur.positions = #'(-5 . -5)
e4( a)
\stemDown
\revert Slur.positions
e4( a)
}

```

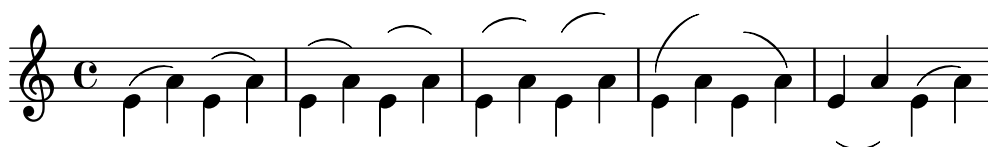

Systeme schachteln

Die Eigenschaft `systemStartDelimiterHierarchy` kann eingesetzt werden, um komplizierte geschachtelte Systemklammern zu erstellen. Der Befehl `\set StaffGroup.systemStartDelimiterHierarchy` nimmt eine Liste mit der Anzahl der Systeme, die ausgegeben werden, auf. Vor jedem System kann eine Systemanfangsklammer angegeben werden. Sie muss in Klammern eingefügt werden und umfasst so viele Systeme, wie die Klammer einschließt. Elemente in der Liste können ausgelassen werden, aber die erste Klammer umfasst immer die gesamte Gruppe. Die Möglichkeiten der Anfangsklammer sind: `SystemStartBar`, `SystemStartBracket`, `SystemStartBrace` und `SystemStartSquare`.

```

\new StaffGroup
\relative c' ' <<
  \override StaffGroup.SystemStartSquare.collapse-height = 4
  \set StaffGroup.systemStartDelimiterHierarchy
    = #'(SystemStartSquare
          (SystemStartBrace
            (SystemStartBracket a
              (SystemStartSquare b))
            c)
          d)

  \new Staff { c1 }
  \new Staff { c1 }
  \new Staff { c1 }
  \new Staff { c1 }
  \new Staff { c1 }
>>

```

Overriding articulations by type

Sometimes you may want to affect a single articulation type. Although it is always possible to use `\tweak`, it might become tedious to do so for every single sign of a whole score. The following shows how to tweak articulations with a list of custom settings. One use-case might be to create a style sheet.

```
#(define (custom-script-tweaks ls)
  (lambda (grob)
    (let* ((type (ly:event-property (ly:grob-property grob 'cause)
                                     'articulation-type))
           (tweaks (assoc-ref ls type)))
      (when tweaks
        (for-each
         (lambda (x) (ly:grob-set-property! grob (car x) (cdr x)))
         tweaks))))))
```

```
customScripts =
#(define-music-function (settings) (list?)
  #{
    \override Script.before-line-breaking =
      #(custom-script-tweaks settings)
  })
revertCustomScripts = \revert Script.before-line-breaking
```

% Example

% Predefine two sets of desired tweaks.

```
#(define my-settings-1
  '((accent . ((font-size . 0)
                  (color . (1 0 0))))
    (segno . ((font-size . 0)
              (color . (1 0 0))))
    (staccato . ((color . (1 0 0)))))
```

```

        (padding . 0.5)))
    (staccatissimo . ((padding . 1)
                      (color . (1 0 0))))
    (tenuto . ((color . (1 0 0))
              (rotation . (45 0 0))
              (padding . 2)
              (font-size . 10)))
  ))

#(define my-settings-2
  '((accent . ((font-size . 4)
                (color . (0 1 0))
                (padding . 1.5)))
    (coda . ((color . (0 1 0))
             (padding . 1)))
    (staccato . ((color . (0 1 0))))
    (staccatissimo . ((padding . 2)
                      (color . (0 1 0))))
    (tenuto . ((color . (0 1 0))
              (font-size . 10)))
  ))

music = { f1-> | f\segno | f-. | f-! | f-- | f--\coda | f-!\fermata | }

block = {
  \music
  \break
  \revertCustomScripts \music
}

\new Staff <<
  \new Voice \with { \customScripts #my-settings-1 }
  \relative c'' { \voiceOne \block }
  \new Voice \with { \customScripts #my-settings-2 }
  \relative c' { \voiceTwo \block }
>>

```

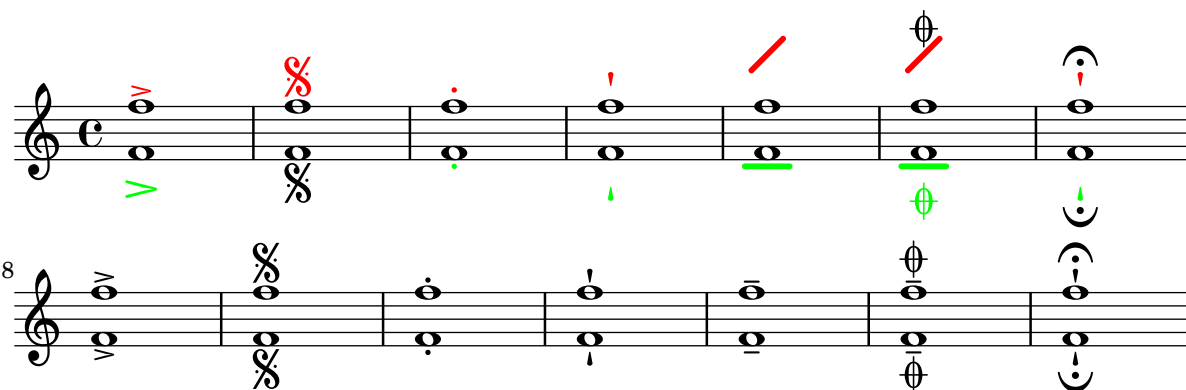

Sichtbarkeit von Prozent-Wiederholungen

Prozentwiederholungszähler können in regelmäßigen Intervallen angezeigt werden, indem man die Eigenschaft `repeatCountVisibility` beeinflusst.

```

\relative c' {
  \set countPercentRepeats = ##t
  \set repeatCountVisibility = #(every-nth-repeat-count-visible 5)
  \repeat percent 10 { c1 } \break
  \set repeatCountVisibility = #(every-nth-repeat-count-visible 2)
  \repeat percent 6 { c1 d1 }
}

```

Positioning arpeggios

If you need to extend or shorten an arpeggio, you can modify the upper and lower start positions independently.

```

\relative c' {
  <c e g b>1\arpeggio
  \once \override Arpeggio.positions = #'(-5 . 0)
  <c e g b>1\arpeggio
  \once \override Arpeggio.positions = #'(0 . 5)
  <c e g b>1\arpeggio
  \once \override Arpeggio.positions = #'(-5 . 5)
  <c e g b>1\arpeggio
}

```

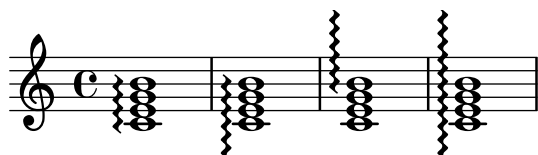

Positioning fingering indications precisely

The semi-automatic positioning of fingering within a chords works fine in most situations. If one of the indications needs to be positioned more precisely the following, tweaks as shown in this snippet may be used. This is particularly useful for correcting the positioning when intervals of a second are involved.

```

\score {
  \relative c' {
    \set fingeringOrientations = #'(left)
    <c-1 d-2 a'-5>4
    <c-1 d-\tweak extra-offset #'(0 . 0.2)-2 a'-5>

    \set fingeringOrientations = #'(down)
    <c-1 d-2 a'-5>
    <c-\tweak extra-offset #'(0 . -1.1)-1
      d-\tweak extra-offset #'(-1.2 . -1.8)-2 a'-5> |

    \set fingeringOrientations = #'(down right up)

```

```

<c-1 d-\tweak extra-offset #'(-0.3 . 0)-2 a'-5>4
<c-1 d-\tweak extra-offset #'(-1 . 1.2)-2 a'-5>

\set fingeringOrientations = #'(up)
<c-1 d-\tweak extra-offset #'(0 . 1.1)-2
  a'-\tweak extra-offset #'(0 . 1)-5>
<c-1 d-\tweak extra-offset #'(-1.2 . 1.5)-2
  a'-\tweak extra-offset #'(0 . 1.4)-5> |
}
}

```

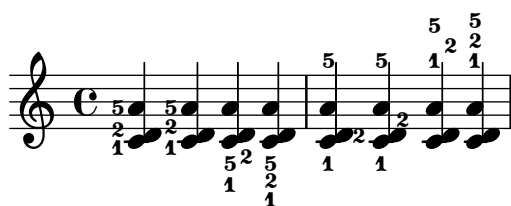

Positionierung von Ganztaktpausen

Anders als bei normalen Pausen gibt es keinen direkten Befehl, um die vertikale Position von Ganztaktpausen zu beeinflussen, indem man sie an eine Tonhöhe anhängt. In polyphoner Notation wird aber dennoch die Position der Pausen von geraden und ungeraden Stimmen voneinander unterschieden. Die Position von Ganztaktpausen kann wie folgt verändert werden:

```

\relative c' {
  % Multi-measure rests by default are set under the fourth line.
  R1
  % They can be moved using an override or tweak.
  \tweak staff-position -2 R1
  \tweak staff-position 0 R1
  \tweak staff-position 2 R1
  \override MultiMeasureRest.staff-position = 3 R1
  \override MultiMeasureRest.staff-position = 6 R1
  \revert MultiMeasureRest.staff-position
  \break

  % Odd-numbered voices are under the top line.
  << { R1 } \ { a1 } >>
  % Even-numbered voices are under the bottom line.
  << { a1 } \ { R1 } >>
  % Multi-measure rests in both voices remain separate.
  << { R1 } \ { R1 } >>

  % Separating multi-measure rests in more than two voices
  % requires an override or tweak.
  << { R1 } \ { R1 } \ { \tweak staff-position -2 R1 } >>

  % Using compressed bars in multiple voices requires another override
  % in all voices to avoid multiple instances being printed.
  \compressMMRests
  <<
    \revert MultiMeasureRest.direction
    { R1*3 } \

```

```

\revert MultiMeasureRest.direction
{ R1*3 }
>>
}

```

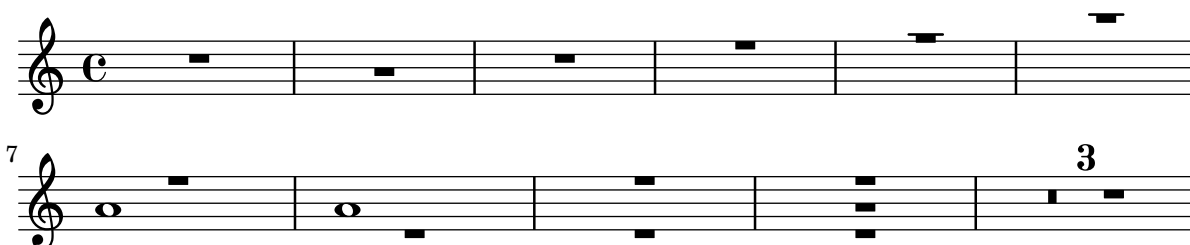

Textbeschriftung innerhalb von Bögen positionieren

Textbeschriftung kann innerhalb von Bögen gesetzt werden, wenn die `outside-staff-priority`-Eigenschaft auf falsch gesetzt wird.

```

\relative c' {
  \override TextScript.avoid-slur = #'inside
  \override TextScript.outside-staff-priority = ##f
  c2(~\markup { \halign #-10 \natural } d4.) c8
}

```

Setzen von Taktnummern in Kästen oder Kreisen

Taktnummern können auch in Boxen oder Kreisen gesetzt werden.

```

\relative c' {
  % Center bar numbers except at the beginning of a staff.
  \override Score.BarNumber.self-alignment-X =
    #(break-alignment-list CENTER CENTER 0.3)

  % Prevent bar numbers at the end of a line and permit them elsewhere.
  \override Score.BarNumber.break-visibility = #end-of-line-invisible

  \set Score.barNumberVisibility = #(every-nth-bar-number-visible 4)

  % Increase the size of the bar number by 2.
  \override Score.BarNumber.font-size = 2

  % Draw a circle round the following bar number(s).
  \override Score.BarNumber.stencil
    = #(make-stencil-circler 0.1 0.25 ly:text-interface::print)
  \repeat unfold 7 { c1 } \break

  % Draw a box round the following bar number(s).
  \override Score.BarNumber.stencil
    = #(make-stencil-boxer 0.1 0.25 ly:text-interface::print)
  \repeat unfold 7 { c1 } \bar "|."
}

```

}

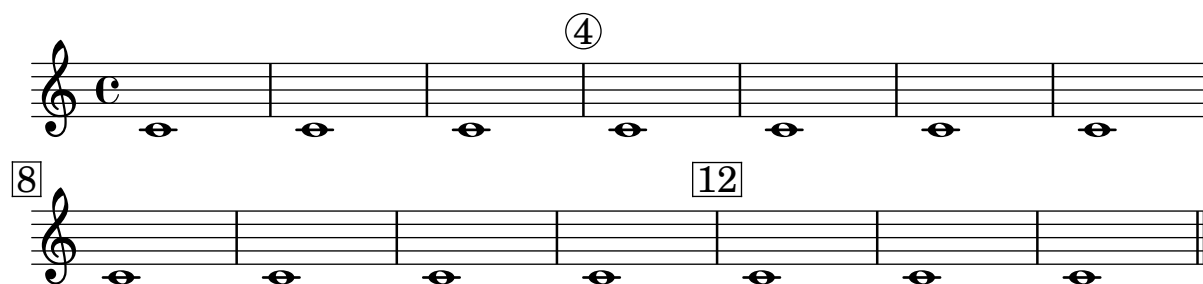

Metronom- und Übungszeichen unter das System setzen

Normalerweise werden Metronom- und Übungszeichen über dem Notensystem ausgegeben. Um sie unter das System zu setzen, muss die `direction`-Eigenschaft von `MetronomeMark` oder `RehearsalMark` entsprechend verändert werden.

```
\layout {
  ragged-right = ##f
}

{
  % Metronome marks below the staff
  \override Score.MetronomeMark.direction = #DOWN
  \tempo 8. = 120
  c''1

  % Rehearsal marks below the staff
  \override Score.RehearsalMark.direction = #DOWN
  \mark \default
  c''1
}
```

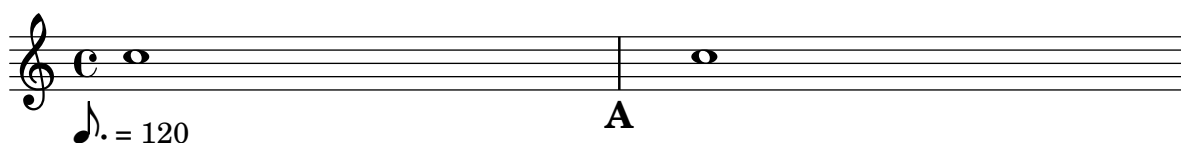

Printing note names with and without an octave marker

The `NoteNames` context can be used to print the text value of notes. The `printOctaveNames` property turns on or off the representation of the octave of the note.

```
scale = \relative c' {
  a4 b c d
  e4 f g a
}

\new Staff {
  <<
  \scale
  \context NoteNames {
    \set printOctaveNames = ##f
  }
}
```

```

>>
R1
<<
  \scale
  \context NoteNames {
    \set printOctaveNames = ##t
    \scale
  }
>>
}

\layout {
  \context {
    \NoteNames
    % Allow vertical overlapping of different `NoteNames` contexts
    % to make them appear as if they were a single line.
    \override VerticalAxisGroup
      .nonstaff-nonstaff-spacing
      .minimum-distance = ##f
  }
}

```

Printing tuplet brackets on the note head side

Whichever option you choose for controlling the tuplet bracket visibility, it will show or hide the tuplet bracket irrespectively of tuplet bracket placement (stem side or note head side). However, when placing the tuplet bracket on the note head side some authors recommend always printing the tuplet bracket. The option `visible-over-note-heads` can be used to achieve this.

```

music = \relative c'' {
  \tupletNeutral \tuplet 3/2 { c16[ d e ] f8}
  \tupletUp \tuplet 3/2 { c8 d e }
}

\new Voice {
  \relative c' {
    \override TextScript.staff-padding = #2.5

    \time 2/4
    \override TupletBracket.visible-over-note-heads = ##t
    \override Score.TextMark.non-musical = ##f
    <>~\markup "default" \music
    \override TupletBracket.bracket-visibility = #'if-no-beam
    <>~\markup \typewriter "if-no-beam" \music
  }
}

```

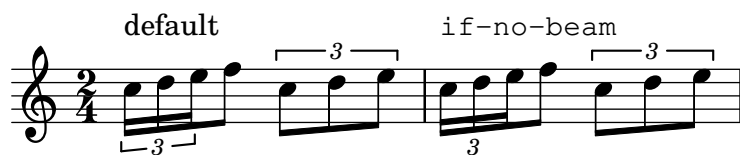

Proportional strict notespacing

If the `strict-note-spacing` property of the `SpacingSpanner` grob is set to `#t`, spacing of notes is not influenced by bars or clefs within a system. Rather, they are placed just before the note that occurs at the same time. This may cause collisions.

```
\relative c' <<
  \override Score.SpacingSpanner.strict-note-spacing = ##t
  \set Score.proportionalNotationDuration = #1/16

  \new Staff {
    c8[ c \clef alto c c \grace { d16 } c8 c] c4
    c2 \grace { c16[ c16] } c2
  }
  \new Staff {
    c2 \tuplet 3/2 { c8 \clef bass cis,, c } c4
    c1
  }
>>
```

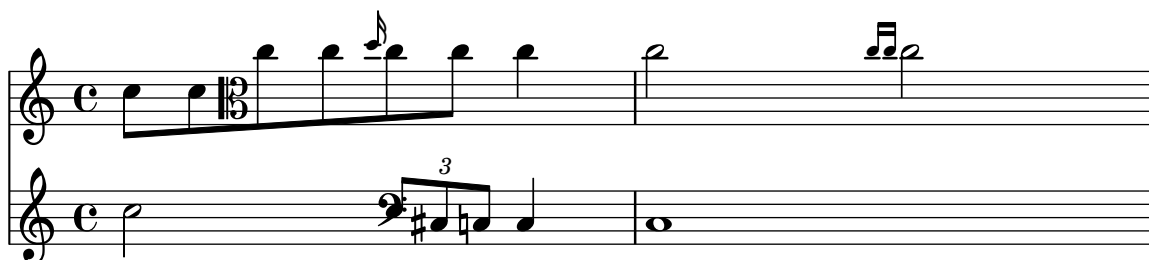

Removing brace on first line of piano score

This snippet removes the first brace from a `PianoStaff` or a `GrandStaff`, together with the clefs. It may be useful when cutting and pasting the engraved image into existing music.

The code uses `\alterBroken` to hide the brace delimiter at the beginning.

```
someMusic = {
  \once \omit Staff.Clef
  \once \omit Staff.TimeSignature
  \repeat unfold 3 c1 \break
  \repeat unfold 5 c1 \break
  \repeat unfold 5 c1
}

\score {
  \new PianoStaff
  <<
    \new Staff = "right" \relative c' \someMusic
    \new Staff = "left" \relative c' { \clef F \someMusic }
  >>
  \layout {
```

```

    indent=75\mm
    \context {
      \PianoStaff
      \alterBroken transparent #'(#t) SystemStartBrace
    }
  }
}

```

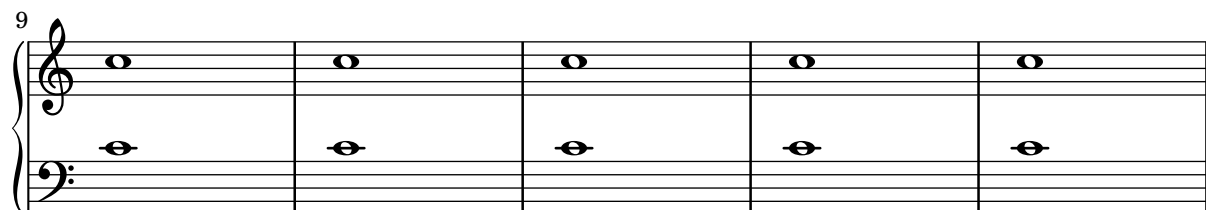
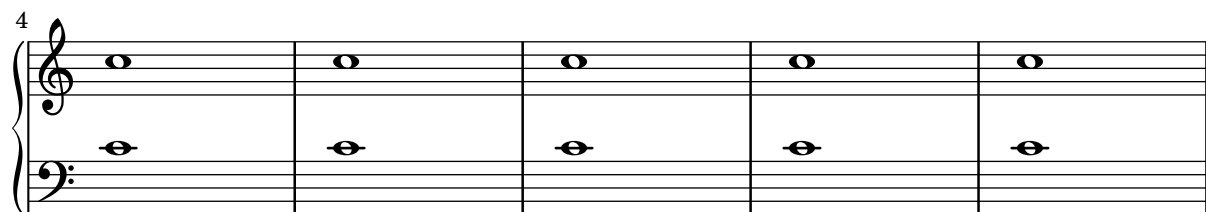
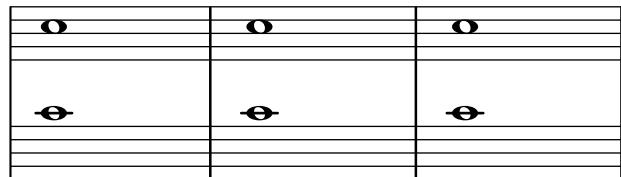

Removing connecting bar lines on StaffGroup, PianoStaff, or GrandStaff

By default, bar lines in StaffGroup, PianoStaff, or GrandStaff contexts are connected between the staves, i.e., a span bar is printed. This behaviour can be overridden on a staff-by-staff basis.

```

\relative c' {
  \new StaffGroup <<
    \new Staff {
      e1 | e
      \once \override Staff.BarLine.allow-span-bar = ##f
      e1 | e | e
    }
    \new Staff {
      c1 | c | c
      \once \override Staff.BarLine.allow-span-bar = ##f
      c1 | c
    }
    \new Staff {
      a1 | a | a | a | a
    }
  >>
}

```

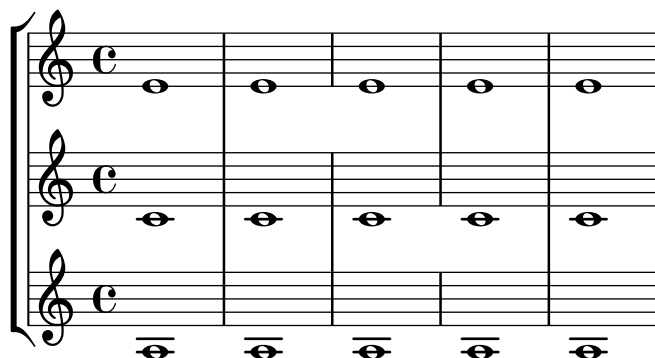

Die erste leere Notenzeile auch entfernen

Ein leeres Notensystem kann auch aus der ersten Zeile einer Partitur entfernt werden, indem die Eigenschaft `remove-first` der `VerticalAxisGroup`-Eigenschaft eingesetzt wird. Das kann man global in einer `\layout`-Umgebung oder lokal in dem bestimmten Notensystem machen, das entfernt werden soll. In letzterem Fall muss man den Kontext angeben.

Das untere Notensystem der zweiten Systemgruppe wird nicht entfernt, weil in die Einstellungen in dem Schnipsel nur für das eine Notensystem gültig sind.

```
\layout {
  \context {
    \Staff \RemoveEmptyStaves
    % To use the setting globally, uncomment the following line:
    % \override VerticalAxisGroup.remove-first = ##t
  }
}
\new StaffGroup <<
  \new Staff \relative c' {
    e4 f g a \break
    c1
  }
  \new Staff {
    % To use the setting globally, comment this line,
    % uncomment the line in the \layout block above
    \override Staff.VerticalAxisGroup.remove-first = ##t
    R1 \break
    R
  }
}
>>
```

```
\new StaffGroup <<
  \new Staff \relative c' {
    e4 f g a \break
    c1
  }
  \new Staff {
    R1 \break
    R
  }
}
>>
```

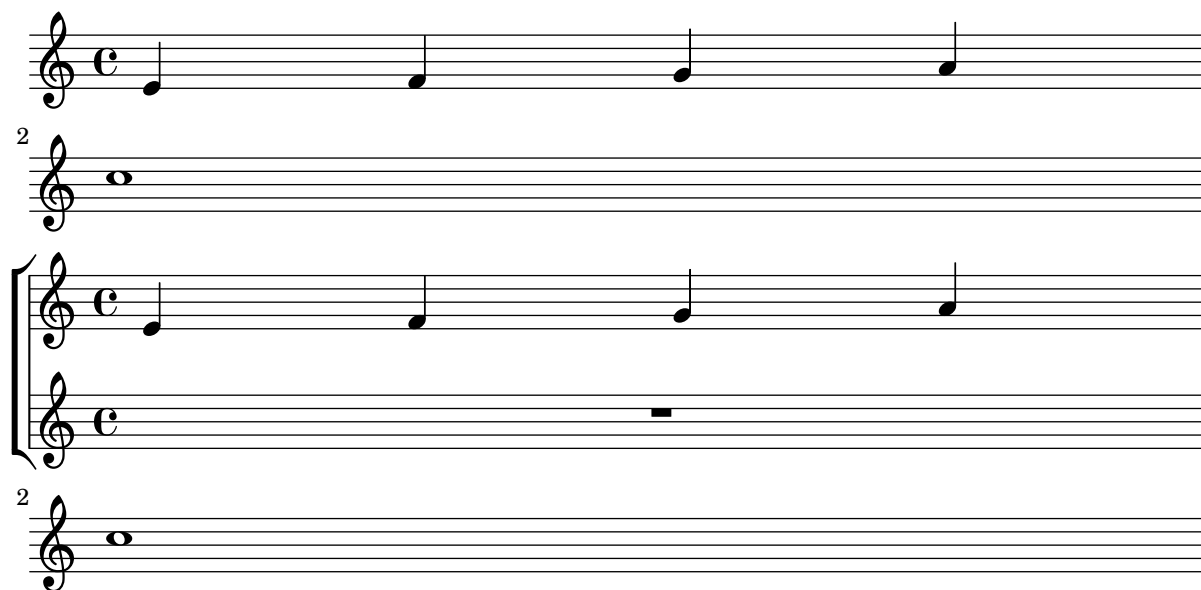

Pausenstile

Pausen können in verschiedenen Stilen dargestellt werden.

```
restsA = {
  r\maxima r\longa r\breve r1 r2 r4 r8 r16 s32
  s64 s128 s256 s512 s1024 s1024
}

restsB = {
  r\maxima r\longa r\breve r1 r2 r4 r8 r16 r32
  r64 r128 r256 r512 r1024 s1024
}

\new Staff \relative c {
  \omit Score.TimeSignature
  \cadenzaOn

  \override Staff.Rest.style = #'mensural
  <>^\markup \typewriter { mensural } \restsA \bar "" \break

  \override Staff.Rest.style = #'neomensural
  <>^\markup \typewriter { neomensural } \restsA \bar "" \break

  \override Staff.Rest.style = #'classical
  <>^\markup \typewriter { classical } \restsB \bar "" \break

  \override Staff.Rest.style = #'z
  <>^\markup \typewriter { z-style } \restsB \bar "" \break

  \override Staff.Rest.style = #'default
  <>^\markup \typewriter { default } \restsB \bar "" \break
}
```

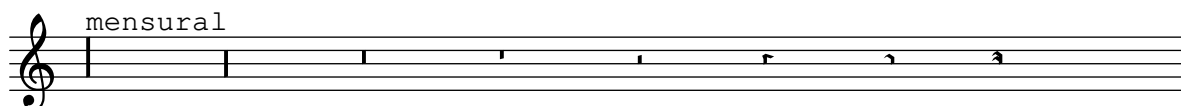

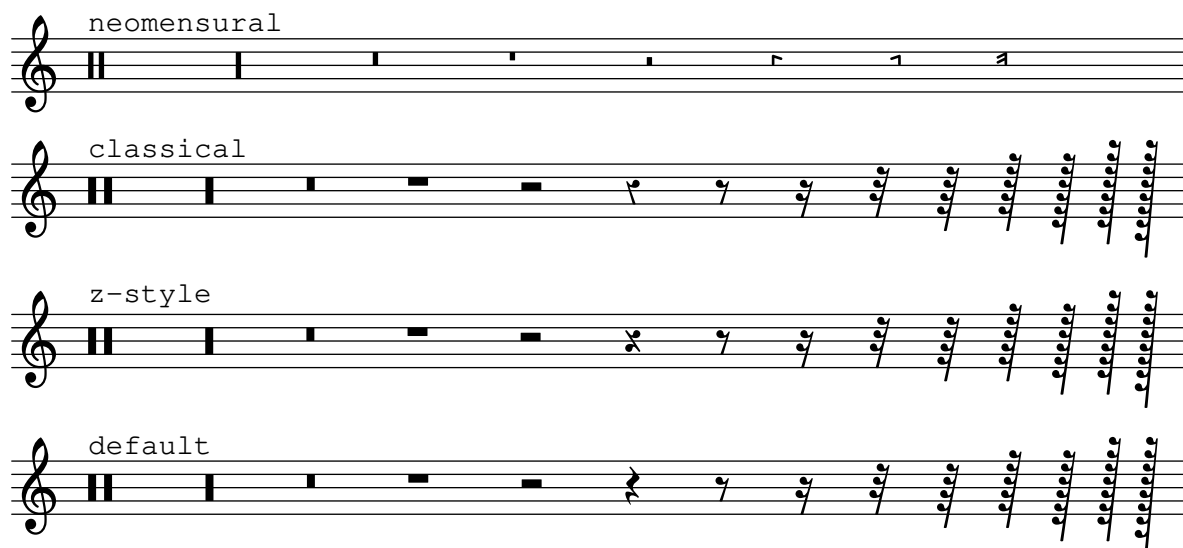

Rhythmic slashes

In „simple“ lead-sheets, sometimes no actual notes are written. Instead, only „rhythmic patterns“ and chords above the measures are notated to represent the structure of a song. Such a feature can be useful while creating or transcribing the structure of a song, or when sharing lead sheets with guitarists or jazz musicians.

```
startPat = {
  \improvisationOn
  \omit Stem
}
stopPat = {
  \improvisationOff
  \undo \omit Stem
}

\new Voice \with {
  \consists Pitch_squash_engraver
} {
  c'4 d' e' f' |
  \startPat
  4 4 4 4 |
  \stopPat
  f'4 e' d' c'
}
```

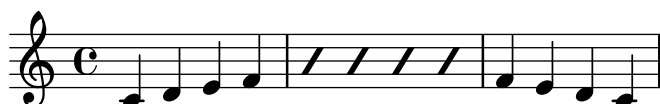

Separating key cancellations from key signature changes

By default, the accidentals used for key cancellations are placed adjacent to those for key signature changes. This behavior can be changed by overriding the `break-align-orders` property of the `BreakAlignment` grob.

If you look up the definition of the `break-alignment-interface` in LilyPond's Internals Reference (<https://lilypond.org/doc/v2.24/Documentation/internals/>)

`break_002dalignment_002dinterface`), you get the following list of available break-align symbols:

```
ambitus
breathing-sign
clef
cue-clef
cue-end-clef
custos
key-cancellation
key-signature
left-edge
signum-repetitionis
staff-bar
staff-ellipsis
time-signature
```

From this list, we find that we want to move `key-cancellation` so that it comes before `staff-bar`. This is accomplished with the `\breakAlignInsert` function.

```
music = { \key es \major d'1 \bar "||"
          \key a \major d'1 }

{ <>^\markup "default"
  \music }

{ <>^\markup "cancellation first"
  \breakAlignInsert key-cancellation before staff-bar
  \music }
```

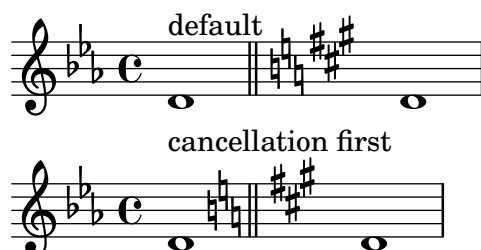

Das Verhalten von Crescendo-Klammern an Taktlinien beeinflussen

Wenn die Note, an welcher eine Crescendo-Klammer endet, die erste Note eines Taktes ist, wird die Klammer an der vorhergehenden Taktlinie beendet. Dieses Verhalten kann auch mit der Eigenschaft `'to-barline` geändert werden:

```
\relative c' {
  e4\< e2.
  e1\!
  \override Hairpin.to-barline = ##f
  e4\< e2.
  e1\!
}
```

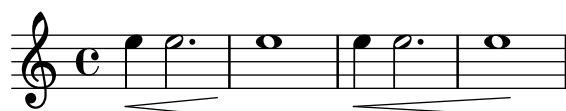

Setting system separators

System separators can be inserted between systems. Any markup can be used, but `\slashSeparator` has been provided as a sensible default.

```
#(set-default-paper-size "a5")
```

```
\paper {
  system-separator-markup = \slashSeparator
  tagline = ##f
}
```

```
notes = \relative c' {
  c1 | c \break
  c1 | c \break
  c1 | c
}
```

```
\book {
  \score {
    \new GrandStaff <<
      \new Staff \notes
      \new Staff \notes
    >>
  }
}
```

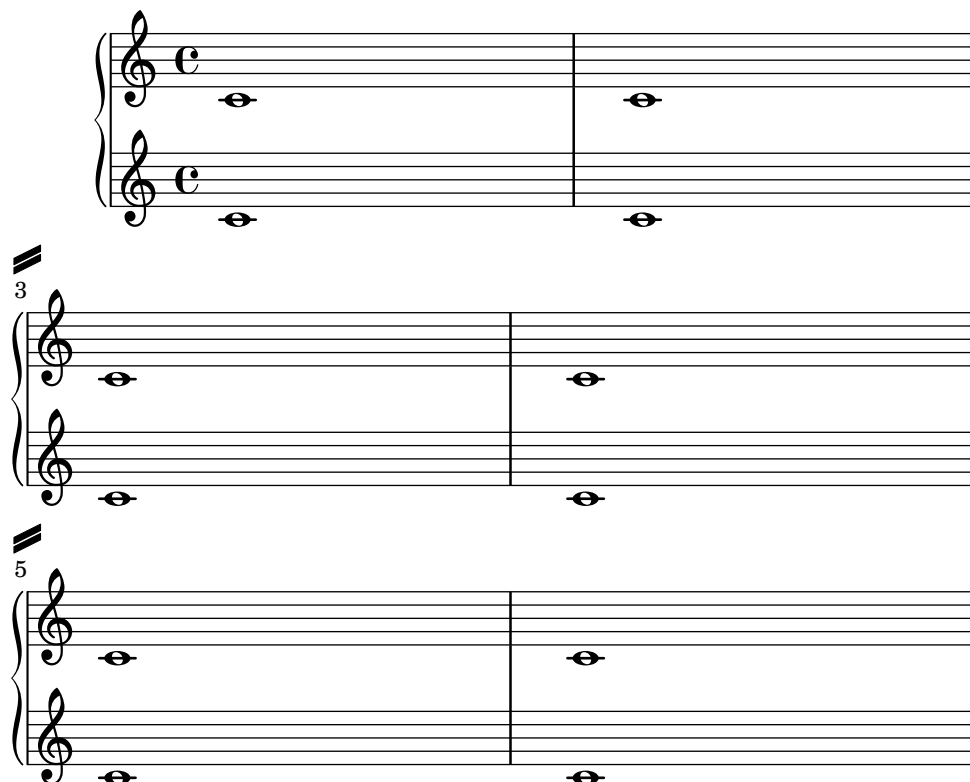

Shape individual ties in chords

To shape individual ties in chords use the method demonstrated below.

```
{
```

```

\textMark "Chords can be tied note by note."
<c'~ e'~ g'~ c''~>2 q
}

{
\textMark \markup \override #'(baseline-skip . 3) \wordwrap {
  Modifying those ties with \typewriter "\\shape" does not succeed,
  because \typewriter TieColumn positions them on its own behalf,
  ignoring \typewriter "\\shape" input more or less. You may
  circumvent this by setting \typewriter positioning-done to
  \typewriter "#t" -- alas, \typewriter positioning-done is an
  internal property, and setting it to \typewriter "#t" means: all
  positioning is done, don't do anything further. The next example
  demonstrates a case where the positioning is not finished: all tie
  directions are down, and the thickness is not accurate.
}
<c'~ e'~ g'~ c''~>2
\once \override TieColumn.positioning-done = ##t
q
}

{
\textMark "To fix that, enter ties with explicit direction modifiers."
<c'_~ e'_~ g'_~ c''^~>2
\once \override TieColumn.positioning-done = ##t
q
}

{
\textMark \markup {
  Now you can use \typewriter "\\shape" for each tie as usual. }
<c'-\shape #'((0 . 0) (0 . -10) (0 . -10) (0 . 0)) _~
e'-\shape #'((0 . 0) (0 . -5) (0 . -5) (0 . 0)) _~
g'-\shape #'((0 . 0) (0 . -2) (0 . -2) (0 . 0)) _~
c''-\shape #'((0 . 0) (0 . 5) (0 . 5) (0 . 0)) ^~
>2
\once \override TieColumn.positioning-done = ##t
q
}

{
\textMark "This also works at line breaks."
<c'-\shape #'(((0 . 0) (0 . -10) (0 . -10) (0 . 0))
              ((0 . 0) (0 . -10) (0 . -10) (0 . 0))) _~
e'-\shape #'(((0 . 0) (0 . -5) (0 . -5) (0 . 0))
              ((0 . 0) (0 . -5) (0 . -5) (0 . 0))) _~
g'-\shape #'(((0 . 0) (0 . -2) (0 . -2) (0 . 0))
              ((0 . 0) (0 . -2) (0 . -2) (0 . 0))) _~
c''-\shape #'(((0 . 0) (0 . 5) (0 . 5) (0 . 0))
              ((0 . 0) (0 . 5) (0 . 5) (0 . 0))) ^~
>2
\break

```

```

\once \override TieColumn.positioning-done = ##t
q
}

{
  \textMark \markup {
    It also works with the \typewriter tieWaitForNote property. }
  \set tieWaitForNote = ##t
  c'4-\shape #'((0 . 0) (0 . -10) (0 . -10) (0 . 0)) _~
  e'4-\shape #'((0 . 0) (0 . -5) (0 . -5) (0 . 0)) _~
  g'4-\shape #'((0 . 0) (0 . -2) (0 . -2) (0 . 0)) _~
  c''4-\shape #'((0 . 0) (0 . 5) (0 . 5) (0 . 0)) ^~
  \once \override TieColumn.positioning-done = ##t
  <c' e' g' c''>1
}

\layout {
  indent = 0
  \context {
    \Score
    \override TextMark.padding = #4
    \override TextMark.break-align-symbols = #'(left-edge)
  }
}

\paper {
  score-system-spacing.padding = 3
}

```

Chords can be tied note by note.

Modifying those ties with `\shape` does not succeed, because `TieColumn` positions them on its own behalf, ignoring `\shape` input more or less. You may circumvent this by setting `positioning-done` to `#t` – alas, `positioning-done` is an internal property, and setting it to `#t` means: all positioning is done, don't do anything further. The next example demonstrates a case where the positioning is not finished: all tie directions are down, and the thickness is not accurate.

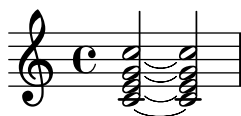

To fix that, enter ties with explicit direction modifiers.

Now you can use `\shape` for each tie as usual.

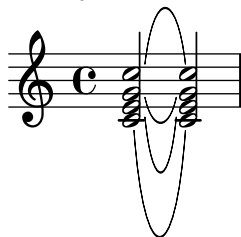

This also works at line breaks.

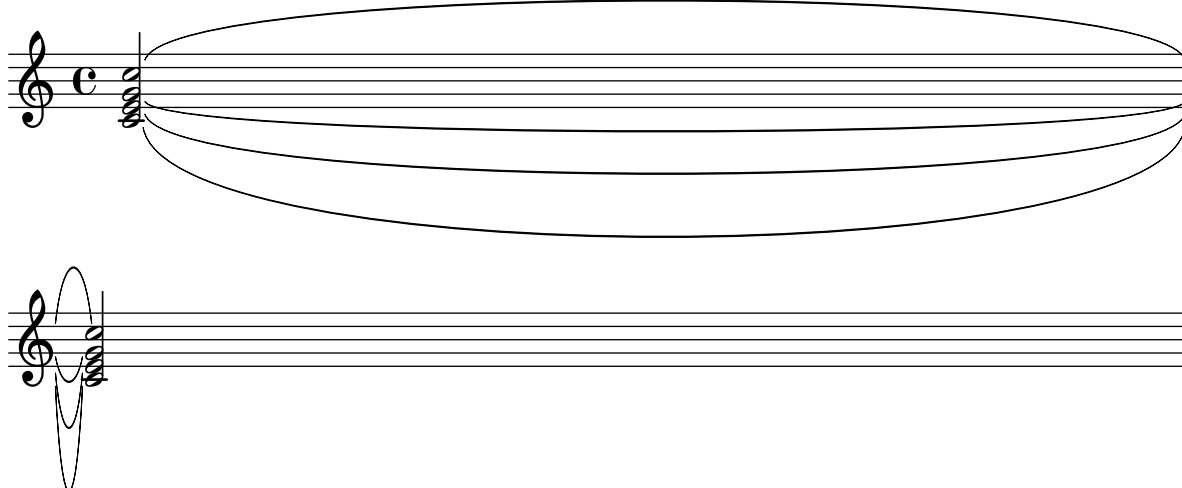

It also works with the `tieWaitForNote` property.

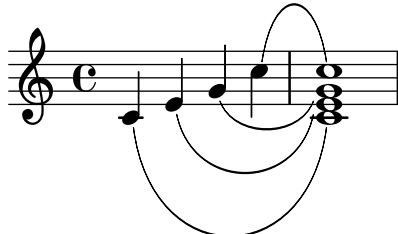

Showing the same articulation above and below a note or chord

By default, LilyPond does not allow the same articulation (an accent, a fermata, a flageolet, etc.) to be displayed above and below a note. For example, `c4_\fermata^\fermata` only shows a fermata below. The fermata above gets simply ignored.

However, one can stick scripts (just like fingerings) inside a chord, which means it is possible to have as many articulations as desired. This approach has the advantage that it ignores the stem and positions the articulation relative to the note head. This can be seen in the case of the flageolets in the snippet. To mimic the behaviour of scripts outside a chord, `add-stem-support` would be required.

The solution is thus to write the note as a chord and add the articulations inside of `<...>`, using the direction modifiers `^` and `_` as appropriate.

```
\relative c' {
  <>^\fermata^\fermata % The second fermata is ignored!
  <e d'>2^\flageolet_\flageolet

  \stopStaff s1 \startStaff
```

```

<>^"Works if written inside a chord"
<e_\flageolet d'^\flageolet>2
<e_\flageolet d'^\flageolet>2
<e_\flageolet^\flageolet>2
<e_\fermata^\fermata>2
}

```

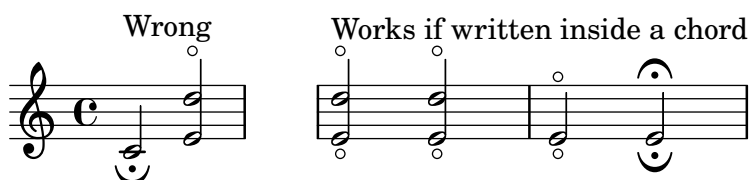

String number extender lines

Make an extender line for string number indications, showing that a series of notes is supposed to be played all on the same string.

```

stringNumberSpanner =
  #(define-music-function (StringNumber) (string?)
    #{
      \override TextSpanner.style = #'solid
      \override TextSpanner.font-size = #-5
      \override TextSpanner.bound-details.left.stencil-align-dir-y = #CENTER
      \override TextSpanner.bound-details.left.text =
        \markup { \circle \number $StringNumber }
    #})

\relative c {
  \clef "treble_8"
  \textSpannerDown
  \stringNumberSpanner "5" a8\startTextSpan b c d
  e f\stopTextSpan \stringNumberSpanner "4" g\startTextSpan a |
  bes4 a g2\stopTextSpan
}

```

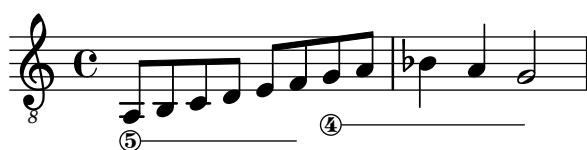

Suppressing warnings for clashing note columns

If notes from two voices with stems in the same direction are placed at the same position, and both voices have no shift or the same shift specified, the error message „warning: ignoring too many clashing note columns“ appears when compiling the LilyPond file. This message can be suppressed by setting the `ignore-collision` property of the `NoteColumn` object to `#t`. Please note that this does not just suppress warnings but stops LilyPond trying to resolve collisions at all and so may have unintended results unless used with care.

```
ignore = \override NoteColumn.ignore-collision = ##t
```

```

\relative c' {
  \new Staff <<
    \new Voice { \ignore \stemDown f2 g }

```

```
\new Voice { c2 \stemDown c, }
>>
}
```

Time signature in brackets

The time signature can be enclosed within brackets.

```
\relative c' ' {
  \override Staff.TimeSignature.stencil = #(lambda (grob)
    (bracketify-stencil (ly:time-signature::print grob) Y 0.1 0.2 0.1))
  \time 2/4
  a4 b8 c
}
```

Time signature in parentheses

The time signature can be enclosed within parentheses.

```
\relative c' ' {
  \override Staff.TimeSignature.stencil = #(lambda (grob)
    (parenthesize-stencil (ly:time-signature::print grob) 0.1 0.4 0.4 0.1))
  \time 2/4
  a4 b8 c
}
```

Time signature printing only the numerator as a number (instead of the fraction)

Sometimes, a time signature should not print the whole fraction (for example, 7/4), but only the numerator (digit 7 in this case). This can be easily done by using `\override Staff.TimeSignature.style = #'single-number` to change the style permanently. By using `\revert Staff.TimeSignature.style`, this setting can be reversed. To apply the single-number style to only one time signature, use `\tweak`.

```
\relative c' ' {
  \time 3/4
  c4 c c
  % Change the style permanently
  \override Staff.TimeSignature.style = #'single-number
  \time 2/4
  c4 c
  \time 3/4
```

```

c4 c c
% Revert to default style:
\revert Staff.TimeSignature.style
\time 2/4
c4 c
% single-number style only for the next time signature
\tweak style #'single-number \time 5/4
c4 c c c c
\time 2/4
c4 c
}

```

Tuplet bracket and change staff

This snippet shows how to set a tuplet starting in a lower staff and finishing in the upper one.

```

aigues = \relative c' {
  \time 6/8
  s4. \stemDown c16[ bes' e] \stemUp g c e \stemDown |
  g8
}

basses = \relative c {
  \time 3/4
  \clef F
  \tweak positions #'(4.5 . 8.5)
  \tweak edge-height #'(1 . -1)
  \tuplet 7/6 { c16[ bes' e] \change Staff = md \stemUp g[ c e g] } s4. |
  s8
}

\new PianoStaff \with { \omit TimeSignature }
<<
  \new Staff = md \aigues
  \new Staff = mg \basses
>>

```

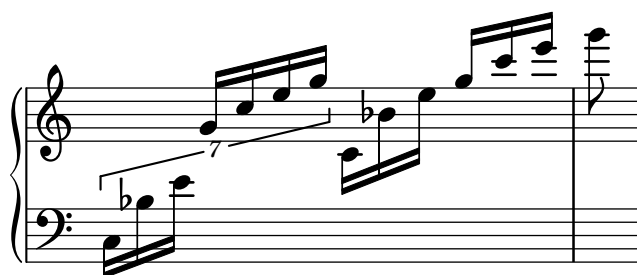

Eigenschaften des Schlüssels optimieren

Der Befehl `\clef "treble_8"` ist gleichbedeutend mit einem expliziten Setzen der Eigenschaften von `clefGlyph`, `clefPosition` (welche die vertikale Position des Schlüssels bestimmt),

`middleCPosition` und `clefTransposition`. Ein Schlüssel wird ausgegeben, wenn eine der Eigenschaften außer `middleCPosition` sich ändert.

Eine Änderung des Schriftzeichens (Glyph), der Schlüsselposition oder der Oktavierung selber ändert noch nicht die Position der darauf folgenden Noten auf dem System: das geschieht nur, wenn auch die Position des eingestrichenen C (`middleCPosition`) angegeben wird. Die Positionsparameter sind relativ zur Mittellinie des Systems, dabei versetzen positive Zahlen die Position nach oben, jeweils eine Zahl für jede Linie plus Zwischenraum. Der `clefTransposition`-Wert ist normalerweise auf 7, -7, 15 oder -15 gesetzt, aber auch andere Werte sind gültig.

Wenn ein Schlüsselwechsel an einem Zeilenwechsel geschieht, wird das neue Symbol sowohl am Ende der alten Zeilen als auch am Anfang der neuen Zeile ausgegeben. Wenn der Warnungs-Schlüssel am Ende der alten Zeile nicht erforderlich ist, kann er unterdrückt werden, indem die `explicitClefVisibility`-Eigenschaft des `Staff`-Kontextes auf den Wert `end-of-line-invisible` gesetzt wird. Das Standardverhalten kann mit `\unset Staff.explicitClefVisibility` wieder hergestellt werden.

Die folgenden Beispiele zeigen die Möglichkeiten, wenn man diese Eigenschaften manuell setzt. Auf der ersten Zeile erhalten die manuellen Änderungen die ursprüngliche relative Positionierung von Schlüssel und Noten, auf der zweiten Zeile nicht.

```
{
  % The default treble clef.
  \key f \major
  c'1
  % The standard bass clef
  \set Staff.clefGlyph = "clefs.F"
  \set Staff.clefPosition = 2
  \set Staff.middleCPosition = 6
  \set Staff.middleCClefPosition = 6
  \key g \major
  c'1
  % The baritone clef.
  \set Staff.clefGlyph = "clefs.C"
  \set Staff.clefPosition = 4
  \set Staff.middleCPosition = 4
  \set Staff.middleCClefPosition = 4
  \key f \major
  c'1
  % The standard choral tenor clef.
  \set Staff.clefGlyph = "clefs.G"
  \set Staff.clefPosition = -2
  \set Staff.clefTransposition = -7
  \set Staff.middleCPosition = 1
  \set Staff.middleCClefPosition = 1
  \key f \major
  c'1
  % A non-standard clef.
  \set Staff.clefPosition = 0
  \set Staff.clefTransposition = 0
  \set Staff.middleCPosition = -4
  \set Staff.middleCClefPosition = -4
  \key g \major
  c'1 \break
}
```

```

% The following clef changes do not preserve
% the normal relationship between notes, key signatures
% and clefs.
\set Staff.clefGlyph = "clefs.F"
\set Staff.clefPosition = 2
c'1
\set Staff.clefGlyph = "clefs.G"
c'1
\set Staff.clefGlyph = "clefs.C"
c'1
\set Staff.clefTransposition = 7
c'1
\set Staff.clefTransposition = 0
\set Staff.clefPosition = 0
c'1

% Return to the normal clef.
\set Staff.middleCPosition = 0
c'1
}

```

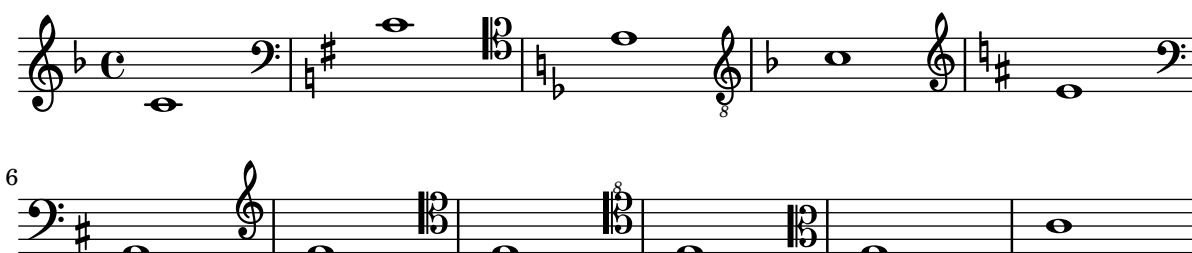

Veränderung des Layouts von Verzierungen innerhalb der Noten

Das Layout von Verzierungsausdrücken kann in der Musik verändert werden mit den Funktionen `add-grace-property` und `remove-grace-property`. Das folgende Beispiel definiert die Richtung von Hälsen (Stem) für diese Verzierung, sodass die Hälse nicht immer nach unten zeigen, und ändert den Standardnotenkopf in ein Kreuz.

```

\relative c' {
  \new Staff {
    $(remove-grace-property 'Voice 'Stem 'direction)
    $(add-grace-property 'Voice 'NoteHead 'style 'cross)
    \new Voice {
      \acciaccatura { f16 } g4
      \grace { d16 e } f4
      \appoggiatura { f,32 g a } e2
    }
  }
}

```

Using alternative flag styles

Alternative shapes for flags on eighth and shorter notes can be displayed by overriding the stencil property of `Flag`. LilyPond provides the following functions: `modern-straight-flag`, `old-straight-flag`, and `flat-flag`. Use `\revert` to restore the default shape.

To get stacked (i.e., vertically more compact) flags, call the command `\flagStyleStacked`, which can be reset with `\flagStyleDefault`.

Overriding the `Flag` stencil does not change how flag elements are positioned vertically. This is especially noticeable for flat flags: LilyPond doesn't dynamically adjust the vertical gaps between flag elements in the same way as it does for beams. A possible solution to harmonize the appearance is to replace flat flags with half beams, as shown in the second staff; however, this can't be done automatically. In the code of this snippet, such half beams are entered with `@` as a prefix, for example `@c8`.

Be aware that half beams are *not* `Flag` grobs. This means in particular that modifying `Flag` properties won't have any effect on them (you have to use `Beam` properties instead), and properties for their associated `Stem` grob will also behave beam-like.

```
"@" =
#(define-music-function (music) (ly:music?)
  #{ \set stemLeftBeamCount = 0 $music [] #})

testnotes = {
  \autoBeamOff
  c8 d16 e' '32 f64 \acciaccatura { g,,,8 } a128 b
}

\relative c' {
  \override TextScript.staff-padding = 6
  \time 1/4
  <>^"default" \testnotes
  \override Flag.stencil = #modern-straight-flag
  <>_"modern straight" \testnotes
  \override Flag.stencil = #old-straight-flag
  <>^"old straight" \testnotes
  \override Flag.stencil = #flat-flag
  <>_"flat" \testnotes
  \revert Flag.stencil

  \flagStyleStacked
  <>^"stacked" \testnotes
  \flagStyleDefault
  <>_"default" \testnotes
}

\relative c' {
  \time 3/4
  \override Flag.stencil = #flat-flag

  <>^"flat" c8 c[ c] d16 d[ d] e' '32 e[ e] f64 f[ f]
    \acciaccatura { g,,,8 } a128 a[ a a a a]
  <>^"beam-like" @c8 c[ c] @d16 d[ d] @e' '32 e[ e] @f64 f[ f]
    \acciaccatura { g,,,8 } @a128 a[ a a a a]
```

```

}

\layout {
  indent = 0
  \context {
    \Score
    \override NonMusicalPaperColumn.line-break-permission = ##f
  }
}

```

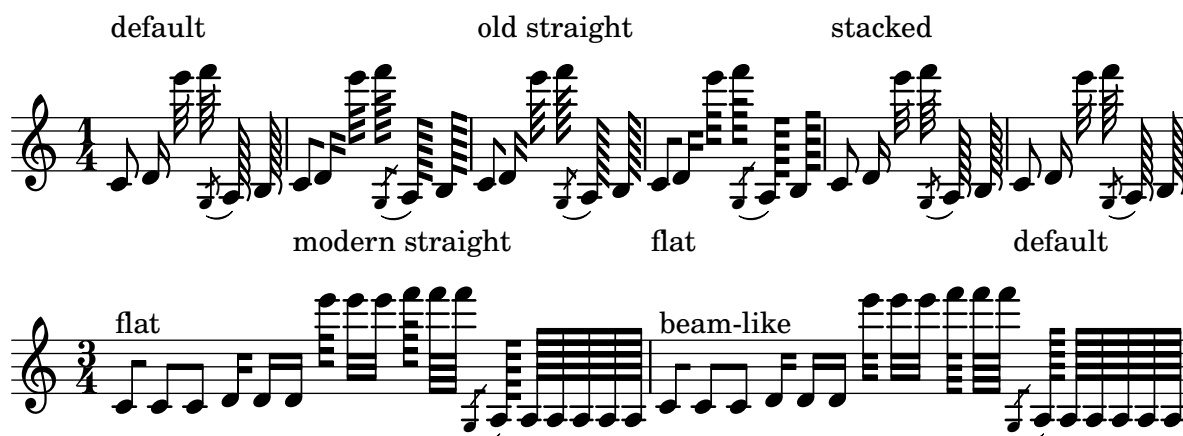

Using ly:grob-object to access grobs with \tweak

Some grobs can be accessed „laterally“ from within another grob’s callback. These are usually listed as „layout objects“ in the „Internal properties“ section of a grob interface. The function `ly:grob-object` is used to access these grobs.

Demonstrated below are some ways of accessing grobs from within a `NoteHead` callback, but the technique is not limited to `NoteHeads`. However, the `NoteHead` callback is particularly important, since it is the implicit callback used by the `\tweak` command.

The console output of the example function below (`display-grobs`) is as follows.

```

-----
#<Grob Accidental >
()
#<Grob Stem >

```

It is probably not that useful, but it demonstrates that the grobs are indeed being accessed.

```

#(define (notehead-get-accidental notehead)
  ;; notehead is grob
  (ly:grob-object notehead 'accidental-grob))

#(define (notehead-get-arpeggio notehead)
  ;; notehead is grob
  (let ((notecolumn (notehead-get-notecolumn notehead)))
    (ly:grob-object notecolumn 'arpeggio)))

#(define (notehead-get-notecolumn notehead)
  ;; notehead is grob
  (ly:grob-parent notehead X))

#(define (notehead-get-stem notehead)

```

```

;; notehead is grob
(let ((notecolumn (notehead-get-notecolumn notehead)))
  (ly:grob-object notecolumn 'stem)))

#(define (display-grobs notehead)
  ;; notehead is grob
  (let ((accidental (notehead-get-accidental notehead))
        (arpeggio (notehead-get-arpeggio notehead))
        (stem (notehead-get-stem notehead)))
    (format (current-error-port) "~2&~a\n" (make-string 20 #\ -))
    (for-each
      (lambda (x) (format (current-error-port) "~a\n" x))
      (list accidental arpeggio stem))))

\relative c' {
  %% display grobs for each note head:
  \%override NoteHead.before-line-breaking = #display-grobs
  <c
  %% or just for one:
  \tweak before-line-breaking #display-grobs
  es
  g>1\arpeggio
}

```

Using the \tweak command to tweak individual grobs

With the \tweak command, every grob can be tuned directly. Here are some examples of available tweaks.

```

\relative c' {
  \time 2/4
  \set fingeringOrientations = #'(right)
  <
    \tweak font-size #3 c
    \tweak color #red d-\tweak font-size #8 -4
    \tweak style #'cross g
    \tweak duration-log #2 a
  >2
}

```

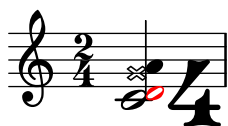

Vertikale Ausrichtung von Dynamik und Textbeschriftung beeinflussen

Indem man die 'Y-extent-Eigenschaft auf einen passenden Wert setzt, können alle DynamicLineSpanner-Objekte (Crescendo-Klammern und Dynamik-Texte) (hairpins and

dynamic texts) unabhängig von ihrer wirklichen Ausdehnung an einem gemeinsamen Referenzpunkt ausgerichtet werden. Auf diese Weise ist jedes Element vertikal ausgerichtet und der Notensatz sieht ansprechender aus.

Die gleiche Idee wird benutzt, um Textbeschriftungen an ihrer Grundlinie auszurichten.

```
music = \relative c' {
  a'2\p b\f
  e4\p f\f\> g, b\p
  c2^\markup { \huge gorgeous } c^\markup { \huge fantastic }
}

{
  \music
  \break
  \override DynamicLineSpanner.staff-padding = 3
  \textLengthOn
  \override TextScript.staff-padding = 1
  \music
}
```

Gesangstext und Ossia vertikal ausrichten

Dieser Schnipsel zeigt, wie man die Kontexteigenschaften `alignBelowContext` und `alignAboveContext` benutzen kann, um die Positionierung von Gesangstext und Ossia-Abschnitten zu kontrollieren.

```
\relative c' <<
  \new Staff = "1" { c4 c c c }
  \new Staff = "2" { d4 d d d }
  \new Staff = "3" { e4 e e e }

  { \skip 2
    <<
      \lyrics {
        \set alignBelowContext = "1"
        lyrics4 below
      }
      \new Staff \with {
        alignAboveContext = "3"
        fontSize = -2
        \override StaffSymbol.staff-space = #(magstep -2)
        \remove "Time_signature_engraver"
        \override VerticalAxisGroup.staff-staff-spacing =
          #'((minimum-distance . 0))
      }
```

```

        (basic-distance . 0)
        (padding . 1))
    } {
      \tuplet 6/4 {
        \override TextScript.padding = 2
        c8["^"ossia above" d e d e f]
      }
    }
  >>
}
>>

```

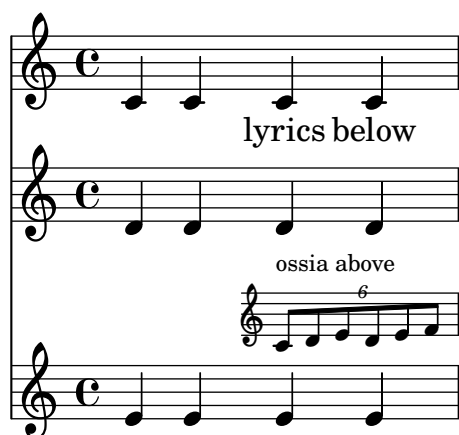

Vertically aligning stanza numbers of different staves

It can happen that stanza numbers don't align vertically if the verses are attached to different staves. To fix that, override the self-alignment-X property of the LyricText grob.

```

\markup { default behavior }

<<
  \new Staff { b b b b }
  \lyrics {
    \set stanza = "3."
    a a a a
  }

  \new Staff { b b b b }
  \lyrics {
    \set stanza = "1."
    aaaaaaaaaa a a a
  }
  \lyrics {
    \set stanza = "2."
    a a a a
  }
>>

\markup \vspace #1
\markup {
  using \typewriter "self-alignment-X = #LEFT" }

```

```
<<
\new Staff { b b b b }
\new Lyrics \lyricmode {
  \set stanza = "3."
  a a a a
}

\new Staff { b b b b }
\new Lyrics \lyricmode {
  \set stanza = "1."
  \once \override LyricText.self-alignment-X = #LEFT
  aaaaaaaaaa a a a
}
\new Lyrics \lyricmode {
  \set stanza = "2."
  a a a a
}
>>
```

default behavior

using self-alignment-X = #LEFT

Vertically centering paired figured bass extenders

Where figured bass extender lines are being used by setting `useBassFigureExtenders` to `#t`, pairs of congruent figured bass extender lines are vertically centered if `figuredBassCenterContinuations` is set to `#t`.

```
<<
\relative c' {
  \repeat unfold 3 {
```

```

      c8 c b b a a c16 c b b
    }
  }
  \figures {
    \set useBassFigureExtenders = ##t
    <6+ 4 3>4 <6 4 3>8 r
    <6+ 4 3>4 <6 4 3>8 <4 3+>16 r
    \set figuredBassCenterContinuations = ##t
    <6+ 4 3>4 <6 4 3>8 r
    <6+ 4 3>4 <6 4 3>8 <4 3+>16 r
    \set figuredBassCenterContinuations = ##f
    <6+ 4 3>4 <6 4 3>8 r
    <6+ 4 3>4 <6 4 3>8 <4 3+>16 r
  }
>>

```

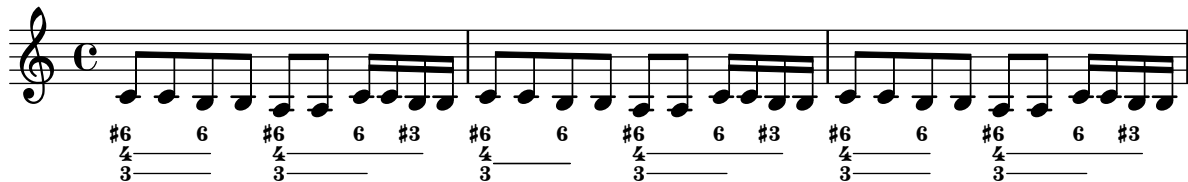

20 Paper and layout

See also Abschnitt “Spacing issues” in *Notationsreferenz*.

Aligning and centering instrument names

The horizontal alignment of instrument names is tweaked by changing the `self-alignment-X` property of the `InstrumentName` grob (usually in the `Staff` context). The `\layout` variables `indent` and `short-indent` define the space in which the instrument names are aligned before the first and the following systems, respectively.

```
\paper {
  left-margin = 3\cm
}

\new StaffGroup <<
  \new Staff \with {
    \override InstrumentName.self-alignment-X = #LEFT
    instrumentName = \markup \left-column { "Left aligned"
                                           "instrument name" }

    shortInstrumentName = "Left"
  } {
    c'1 \break c'1
  }

  \new Staff \with {
    \override InstrumentName.self-alignment-X = #CENTER
    instrumentName = \markup \center-column { Centered
                                           "instrument name" }

    shortInstrumentName = "Centered"
  } {
    g'1 g'1
  }

  \new Staff \with {
    \override InstrumentName.self-alignment-X = #RIGHT
    instrumentName = \markup \right-column { "Right aligned"
                                           "instrument name" }

    shortInstrumentName = "Right"
  } {
    e'1 e'1
  }
}
>>

\layout {
  indent = 4\cm
  short-indent = 2\cm
  line-width = 6.5\cm
}
```

Arranging separate lyrics on a single line

Sometimes you may want to put lyrics for different performers on a single line: where there is rapidly alternating text, for example. This snippet shows how it can be done with adjusting the `nonstaff-nonstaff-spacing` property of the `VerticalAxisGroup` grob.

```
\layout {
  \context {
    \Lyrics
    \override VerticalAxisGroup
      .nonstaff-nonstaff-spacing
      .minimum-distance = ##f
  }
}

aliceSings = \markup { \smallCaps "Alice" }
eveSings = \markup { \smallCaps "Eve" }

<<
\new Staff <<
  \new Voice = "alice" {
    f'4^\aliceSings g' r2 |
    s1 |
    f'4^\aliceSings g' r2 |
    s1 | \break
    % ...

    \voiceOne
    s2 a'8^\aliceSings a' b'4 |
    \oneVoice
    g'1
  }
}
```

```

\new Voice = "eve" {
  s1 |
  a'2^\eveSings g' |
  s1 |
  a'2^\eveSings g'
  % ...

  \voiceTwo
  f'4^\eveSings a'8 g' f'4 e' |
  \oneVoice
  s1
}
>>

\new Lyrics \lyricsto "alice" {
  may -- be
  sec -- ond
  % ...
  Shut up, you fool!
}

\new Lyrics \lyricsto "eve" {
  that the
  words are
  % ...
  ...and then I was like--
}
>>

```

Book parts

`\bookpart` can be used to split a book into several parts. Each part last page can be affected by `ragged-last-bottom`. Header and footer markups can detect a part's last page to differentiate with the book's last page.

```
#(set-default-paper-size "a6")
```

```

\book {
  %% book paper, which is inherited by all children bookparts
  \paper {
    ragged-last-bottom = ##t
    %% Page footer: add a different part-tagline at part last page
  }
}

```

```

oddFooterMarkup = \markup {
  \column {
    \fill-line {
      %% Copyright header field only on book first page.
      \if \on-first-page \fromproperty #'header:copyright
    }
    \fill-line {
      %% Part tagline header field only on each part last page.
      \if \on-last-page-of-part \fromproperty #'header:parttagline
    }
    \fill-line {
      %% Tagline header field only on book last page.
      \if \on-last-page \fromproperty #'header:tagline
    }
  }
}

%% book header, which is inherited by the first bookpart
\header {
  title = "Book title"
  copyright = "Copyright line on book first page"
  parttagline = "Part tagline"
  tagline = "Book tagline"
}

\bookpart {
  %% a different page breaking function may be used on each part
  \paper { page-breaking = #ly:minimal-breaking }
  \header { subtitle = "First part" }
  \markup { The first book part }
  \markup { a page break }
  \pageBreak
  \markup { first part last page }
  \markup \wordwrap {
    with ragged-last-bottom (see the space below this text) }
}

\bookpart {
  \header { subtitle = "Second part" }
  { c'4 }
}

```

Book title

First part

The first book part

a page break

Copyright line on book first page

2

first part last page
with ragged-last-bottom (see the space below this
text)

Part tagline

3

Book title

Second part

Part tagline
Book tagline

Changing the staff size

The simplest way to resize staves is to use

```
 #(set-global-staff-size size)
```

To resize an individual staff's size, you can use the properties `staff-space` and `fontSize`.

```
<<
\new Staff \relative c'' {
  \dynamicDown c8\ff c c c c c c c
}
\new Staff \with {
  fontSize = #-3
  \override StaffSymbol.staff-space = #(magstep -3)
} \relative c {
  \clef bass c8 c c c c\ff c c c
}
>>
```

This code shows how to clip (extract) snippets from a full score.

If system starts and ends are included, they include extents of the System grob, e.g., instrument names.

Grace notes at the end point of the region are not included.

Regions can span multiple systems. In this case, multiple EPS files are generated.

```

#(set-default-paper-size "a6" 'landscape)
\layout {
  indent = 2.4\cm
}

#(ly:set-option 'clip-systems)
#(ly:set-option 'separate-page-formats "ps")
#(define output-suffix "1")

origScore = \new Staff \with { instrumentName = "Instrument" }
\relative c' {
  c1
  d1
  \grace c16 e1
  \key d \major
  f1 \break
  \clef bass
  g,1
  fis1
}

\book {
  \score {
    \origScore
    \layout {
      % Each clip-region is a (START . END) pair
      % where both are rhythmic locations. Syntax:
      %
      % (make-rhythmic-locations BAR-NUMBER NUM DEN)
      %
      % means NUM/DEN whole-notes into bar numbered BAR-NUMBER

      clip-regions = #(list (cons (make-rhythmic-location 2 0 1)
                                (make-rhythmic-location 4 0 1))
                           (cons (make-rhythmic-location 0 0 1)
                                (make-rhythmic-location 2 0 1)))
    }
  }
}

```

```

        (make-rhythmic-location 4 0 1))
      (cons (make-rhythmic-location 0 0 1)
            (make-rhythmic-location 6 0 1)))
    }
  }
}

#(ly:set-option 'clip-systems #f)
#(ly:set-option 'separate-page-formats #f)
#(define output-suffix #f)

\book {
  \score { \origScore }
  \markup { \bold \fontsize #6 clips }
  \score {
    \lyrics {
      "from-2.0.1-to-4.0.1-clip.eps"
      \markup \epsfile #X #30.0
      #(format #f "~a-1-from-2.0.1-to-4.0.1-clip.eps"
        (ly:parser-output-name))
    }
  }
}

```

LilyPond v2.25.35

Creating blank staves

To create blank staves, generate empty measures then remove the `Bar_number_engraver` from the `Score` context, and the `Time_signature_engraver`, `Clef_engraver` and `Bar_engraver` from the `Staff` context.

```

#(set-global-staff-size 10) % for the documentation
% #(set-global-staff-size 20) % for letter and A4

```

```

\book {
  \score {
    { \repeat unfold 12 { s1 \break } }

    \layout {
      indent = 0
      \context {
        \Staff
        \remove "Time_signature_engraver"
        \remove "Clef_engraver"
        \remove "Bar_engraver"
      }
      \context {
        \Score
        \remove "Bar_number_engraver"
      }
    }
  }

  % for the documentation
  \paper {
    #(set-paper-size "a6")
    ragged-last-bottom = ##f
    line-width = 90\mm
    left-margin = 7.5\mm
    bottom-margin = 5\mm
    top-margin = 5\mm
    tagline = ##f
  }

  % uncomment these lines for "letter" size
  %{
  \paper {
    #(set-paper-size "letter")
    ragged-last-bottom = ##f
    line-width = 7.5\in
    left-margin = 0.5\in
    bottom-margin = 0.25\in
    top-margin = 0.25\in
    tagline = ##f
  }
  %}

  % uncomment these lines for "A4" size
  %{
  \paper {
    #(set-paper-size "a4")
    ragged-last-bottom = ##f
    line-width = 180\mm
    left-margin = 15\mm
    bottom-margin = 10\mm
    top-margin = 10\mm
  }
  %}

```

```

    tagline = ##f
  }
  %}
}

```

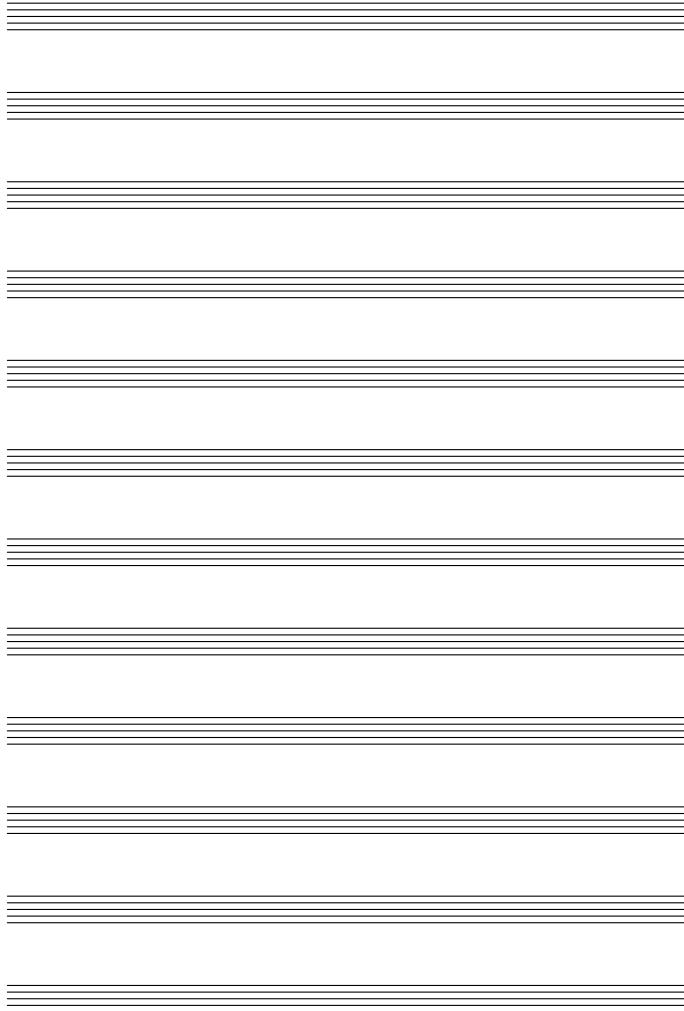

Demonstrating all \header fields

A demonstration of all header fields that LilyPond defines by default. Thanks to setting `print-all-headers` to `#t`, much more fields as usual are displayed, indicating the hierarchy of `\header` blocks.

```

\paper {
  #(set-paper-size "a6" 'landscape)
  print-all-headers = ##t
}

```

```

\book {
  \header {
    title = "title"
    subtitle = "subtitle"
    composer = "composer"
    arranger = "arranger"
    instrument = "instrument"
  }
}

```

```

    meter = "meter"
    opus = "opus"
    piece = "piece"
    poet = "poet"
    copyright = "copyright"
    tagline = "tagline"
}

\bookpart {
  \score {
    \relative c'' { c1 | c | c | c }

    \header {
      title = "localtitle"
      subtitle = "localsubtitle"
      composer = "localcomposer"
      arranger = "localarranger"
      instrument = "localinstrument"
      meter = "localmeter"
      opus = "localopus"
      piece = "localpiece"
      poet = "localpoet"
      copyright = "localcopyright"
      tagline = "localtagline"
    }
  }
}

```

	title	
	subtitle	
poet	instrument	composer
meter		arranger
	localtitle	
	localsubtitle	
localpoet	localinstrument	localcomposer
localmeter		localarranger
localpiece		localopus

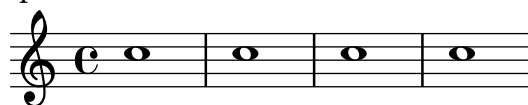

copyright
tagline

Displaying a whole GrandStaff system if only one of its staves is alive

In many orchestral scores it is custom to not show staves for instruments that are silent for a while; this is called a ‚Frenched‘ score. LilyPond provides this functionality via the `\RemoveEmptyStaves` command.

When they play again it is often preferred to show the staves of *all instruments of such a group*. This can be done by adding the `Keep_alive_together_engraver` to the grouping context (e.g., `GrandStaff` or `StaffGroup`).

In the example below the violins are silent in the second system. Only the first violin plays the last measure in the third system but the staff of the second violin is also displayed.

```
\score {
  <<
    \new Staff = "Staff_flute" \with {
      instrumentName = "Flute"
      shortInstrumentName = "Fl"
    } \relative c' {
      \repeat unfold 3 { c'4 c c c | c c c c | c c c c | \break }
    }

    \new StaffGroup = "StaffGroup_Strings" <<
      \new GrandStaff = "GrandStaff_violins" <<
        \new Staff = "StaffViolinI" \with {
          instrumentName = "Violin I"
          shortInstrumentName = "Vi I"
        } \relative c'' {
          a1 | R1*7 | \repeat unfold 12 a16 a4 |
        }
        \new Staff = "StaffViolinII" \with {
          instrumentName = "Violin II"
          shortInstrumentName = "Vi II"
        } \relative c' {
          e1 | R1*8 |
        }
      >>
    >>

    \new Staff = "Staff_cello" \with {
      instrumentName = "Cello"
      shortInstrumentName = "Ce"
    } \relative c {
      \clef bass \repeat unfold 9 { c1 } |
    }
  >>
}

\layout {
  indent = 3.0\cm
  short-indent = 1.5\cm

  \context {
    \GrandStaff
    \consists Keep_alive_together_engraver
```

```

}
\context {
  \Staff
  \RemoveEmptyStaves
}
}

```

Setting system separators

System separators can be inserted between systems. Any markup can be used, but `\slashSeparator` has been provided as a sensible default.

```
#(set-default-paper-size "a5")
```

```

\paper {
  system-separator-markup = \slashSeparator
  tagline = ##f
}

```

```

notes = \relative c' {
  c1 | c \break
  c1 | c \break
  c1 | c
}

\book {
  \score {
    \new GrandStaff <<
      \new Staff \notes
      \new Staff \notes
    >>
  }
}

```

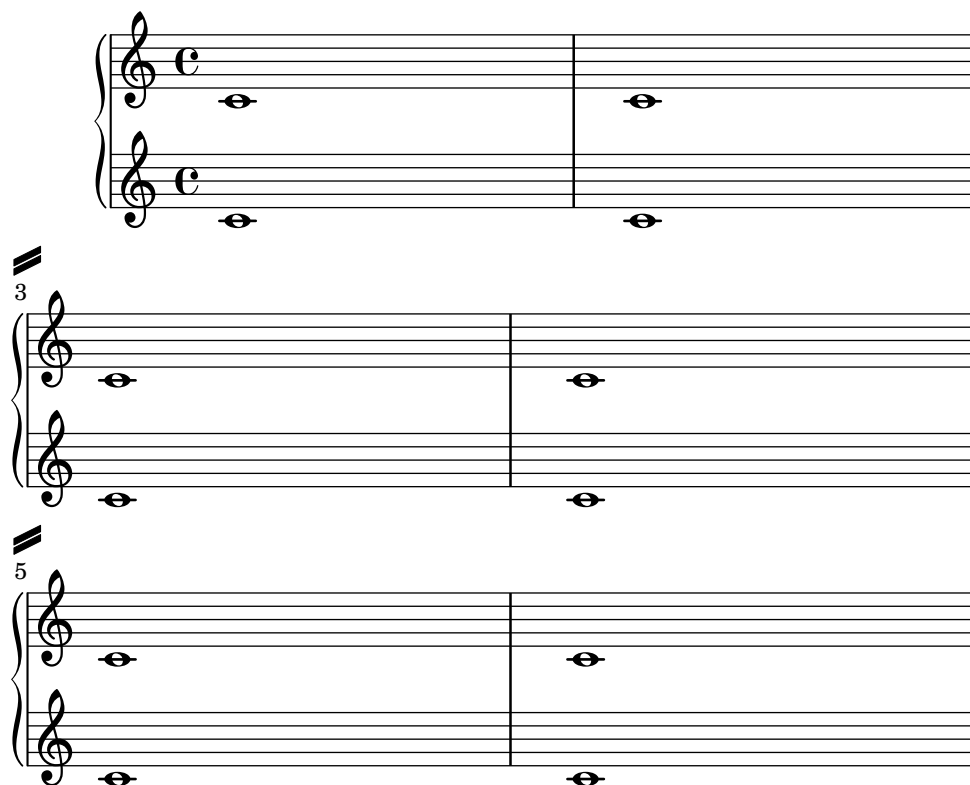

Table of contents

A table of contents is included using `\markuplist \table-of-contents`; its items are added with the `\tocItem` command.

```

#(set-default-paper-size "a7" 'landscape)
#(set-global-staff-size 11)

```

```

\paper {
  print-all-headers = ##t
}

\book {
  \markuplist \table-of-contents
}

```

```

\pageBreak

\tocItem \markup { The first score }
\score {
  {
    c'1 \pageBreak
    \mark \default \tocItem \markup { Mark A }
    d'1
  }
  \header { title = "First score" }
}
\pageBreak

\tocItem \markup { The second score }
\score {
  { e'1 }
  \header { title = "Second score" }
}
}

```

Table of Contents

The first score	2
Mark A	3
The second score	4

2

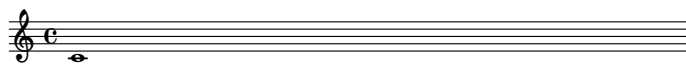
First score

3

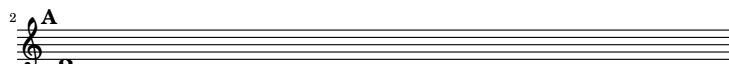

4

Second score

Vertically aligned StaffGroups without connecting SystemStartBar

This snippet shows how to achieve vertically aligned StaffGroups with a SystemStartBar for each StaffGroup, but without connecting them.

Note that this only works properly for music that can be printed as a single system.

```

#(set-global-staff-size 15)

\paper {
  ragged-right = ##f
  print-all-headers = ##t
  tagline = ##f
}

\layout {
  indent = 0

  \context {
    \StaffGroup
    \consists Text_mark_engraver
    \consists Staff_collecting_engraver
    systemStartDelimiterHierarchy =
      #'(SystemStartBrace (SystemStartBracket a b))
  }

  \context {
    \Score
    \remove Text_mark_engraver
    \remove Staff_collecting_engraver
    \override SystemStartBrace.style = #'bar-line
    \omit SystemStartBar
    \override SystemStartBrace.padding = #-0.1
    \override SystemStartBrace.thickness = #1.6
    \override StaffGrouper.staffgroup-staff-spacing.basic-distance = #15
  }
}

%%% EXAMPLE

txt =
\lyricmode {
  Wer4 nur den lie -- ben Gott läßt wal2 -- ten4
  und4 hof -- fet auf ihn al -- le Zeit2.
}

% First StaffGroup "exercise"

eI = \relative c' {
  \textMark \markup {
    \bold Teacher:
    This is a simple setting of the choral. Please improve it. }
  \key a \minor
  \time 4/4

```

```

\voiceOne

\partial 4 e4
a b c b
a b gis2
e4\fermata g! g f
e a a gis
a2.\fermata
\bar " : | ."
}

eII = \relative c' {
  \key a \minor
  \time 4/4
  \voiceTwo
  \partial 4 c4
  e e e gis
  a f e2
  b4 b d d
  c c d d
  c2.
  \bar " : | ."
}

eIII = \relative c' {
  \key a \minor
  \time 4/4
  \clef bass
  \voiceOne

  \partial 4 a4
  c b a b
  c d b2
  gis4 g g b
  c a f e
  e2.
}

eIV = \relative c' {
  \key a \minor
  \time 4/4
  \clef bass
  \voiceTwo

  \partial 4 a,4
  a' gis a e
  a, d e2
  e,4\fermata e' b g
  c f d e
  a,2.\fermata
  \bar " : | ."
}

```

```

exercise = \new StaffGroup = "exercise" <<
  \new Staff <<
    \new Voice \eI
    \new Voice \eII
  >>

  \new Lyrics \txt

  \new Staff <<
    \new Voice \eIII
    \new Voice \eIV
  >>
>>

% Second StaffGroup "simple Bach"

sbI = \relative c' {
  \textMark \markup { \bold" Pupil:" Here's my version! }
  \key a \minor
  \time 4/4
  \voiceOne

  \partial 4 e4
  a b c b
  a b gis2
  e4\fermata g! g f
  e a a gis
  a2.\fermata
  \bar ":|."
}

sbII = \relative c' {
  \key a \minor
  \time 4/4
  \voiceTwo
  \partial 4 c8 d
  e4 e e8 f g4
  f f e2
  b4 b8 c d4 d
  e8 d c4 b8 c d4
  c2.
  \bar ":|."
}

sbIII = \relative c' {
  \key a \minor
  \time 4/4
  \clef bass
  \voiceOne

```

```

\partial 4 a8 b
c4 b a b8 c
d4 d8 c b2
gis4 g g8 a b4
b a8 g f4 e
e2.
}

sbIV = \relative c' {
  \key a \minor
  \time 4/4
  \clef bass
  \voiceTwo

  \partial 4 a,4
  a' gis a e
  f8 e d4 e2
  e,4\fermata e' b a8 g
  c4 f8 e d4 e
  a,2.\fermata
  \bar ":|."
}

simpleBach = \new StaffGroup = "simple Bach" <<
  \new Staff <<
    \new Voice \sbI
    \new Voice \sbII
  >>

  \new Lyrics \txt

  \new Staff <<
    \new Voice \sbIII
    \new Voice \sbIV
  >>
>>

% Third StaffGroup "chromatic Bach"

cbI = \relative c' {
  \textMark \markup {
    \bold "Teacher:"
    \column {
      "Well, you simply copied and transposed a version of J.S.Bach."
      "Do you know this one?"
    }
  }
}
\key a \minor
\time 4/4
\voiceOne

```

```

\partial 4 e4
a b c b
a b gis4. fis8
e4\fermata g! g f
e a a8 b gis4
a2.\fermata
\bar " : | ."
}

cbII = \relative c' {
  \key a \minor
  \time 4/4
  \voiceTwo

  \partial 4 c8 d
  e4 e e8 fis gis4
  a8 g! f!4 e2
  b4 e e d
  d8[ cis] d dis e fis e4
  e2.
  \bar " : | ."
}

cbIII = \relative c' {
  \key a \minor
  \time 4/4
  \clef bass
  \voiceOne

  \partial 4 a8 b
  c[ b] a gis8 a4 d,
  e8[ e'] d c b4. a8
  gis4 b c d8 c
  b[ a] a b c b b c16 d
  c2.
}

cbIV = \relative c' {
  \key a \minor
  \time 4/4
  \clef bass
  \voiceTwo

  \partial 4 a4
  c, e a, b
  c d e2
  e4\fermata e a b8 c
  gis[ g] fis f e dis e4
  a,2.\fermata
  \bar " : | ."
}

```

```

chromaticBach = \new StaffGroup = "chromatic Bach" <<
  \new Staff <<
    \new Voice \cbI
    \new Voice \cbII
  >>

  \new Lyrics \txt

  \new Staff <<
    \new Voice \cbIII
    \new Voice \cbIV
  >>
>>

% Score

\score {
  <<
    \exercise
    \simpleBach
    \chromaticBach
  >>

  \header {
    title = \markup \column {
      \combine \null \vspace #1
      "Exercise: Improve the given choral"
      " "
    }
  }

  \layout {
    \context {
      \Lyrics
      \override LyricText.X-offset = #-1
    }
  }
}

```

Exercise: Improve the given choral

Teacher: This is a simple setting of the choral. Please improve it.

Wer nur den lie - ben Gott läßt wal - ten und hof-fet auf ihn al - le Zeit

Pupil: Here's my version!

Wer nur den lie - ben Gott läßt wal - ten und hof-fet auf ihn al - le Zeit

Teacher: Well, you simply copied and transposed a version of J.S.Bach.
Do you know this one?

Wer nur den lie - ben Gott läßt wal - ten und hof-fet auf ihn al - le Zeit

21 Titles

See also Abschnitt “Titles and headers” in *Notationsreferenz*.

Adding the current date to a score

With a little Scheme code, the current date can easily be added to a score.

```
\paper { tagline = ##f }

% first, define a variable to hold the formatted date:
date = #(strftime "%d-%m-%Y" (localtime (current-time)))

% use it in the title block:
\header {
  title = "Including the date!"
  subtitle = \date
}

\score {
  \relative c' {
    c4 c c c
  }
}

% and use it in a \markup block:
\markup {
  \date
}
```

Including the date!

07-03-2026

07-03-2026

Aligning and centering instrument names

The horizontal alignment of instrument names is tweaked by changing the `self-alignment-X` property of the `InstrumentName` grob (usually in the `Staff` context). The `\layout` variables `indent` and `short-indent` define the space in which the instrument names are aligned before the first and the following systems, respectively.

```
\paper {
  left-margin = 3\cm
}

\new StaffGroup <<
  \new Staff \with {
    \override InstrumentName.self-alignment-X = #LEFT
    instrumentName = \markup \left-column { "Left aligned"
                                              "instrument name" }
    shortInstrumentName = "Left"
```

```

} {
  c''1 \break c''1
}

\new Staff \with {
  \override InstrumentName.self-alignment-X = #CENTER
  instrumentName = \markup \center-column { Centered
                                         "instrument name" }

  shortInstrumentName = "Centered"
} {
  g'1 g'1
}

\new Staff \with {
  \override InstrumentName.self-alignment-X = #RIGHT
  instrumentName = \markup \right-column { "Right aligned"
                                         "instrument name" }

  shortInstrumentName = "Right"
} {
  e'1 e'1
}
>>

\layout {
  indent = 4\cm
  short-indent = 2\cm
  line-width = 6.5\cm
}

```

Left aligned
instrument name

Centered
instrument name

Right aligned
instrument name

Left

Centered

Right

Demonstrating all \header fields

A demonstration of all header fields that LilyPond defines by default. Thanks to setting `print-all-headers` to `#t`, much more fields as usual are displayed, indicating the hierarchy of `\header` blocks.

```
\paper {
  #(set-paper-size "a6" 'landscape)
  print-all-headers = ##t
}

\book {
  \header {
    title = "title"
    subtitle = "subtitle"
    composer = "composer"
    arranger = "arranger"
    instrument = "instrument"
    meter = "meter"
    opus = "opus"
    piece = "piece"
    poet = "poet"
    copyright = "copyright"
    tagline = "tagline"
  }

  \bookpart {
    \score {
      \relative c'' { c1 | c | c | c }

      \header {
        title = "localtitle"
        subtitle = "localsubtitle"
        composer = "localcomposer"
        arranger = "localarranger"
        instrument = "localinstrument"
        meter = "localmeter"
        opus = "localopus"
        piece = "localpiece"
        poet = "localpoet"
        copyright = "localcopyright"
        tagline = "localtagline"
      }
    }
  }
}
```

	title	
	subtitle	
poet	instrument	composer
meter		arranger
	localtitle	
	localsubtitle	
localpoet	localinstrument	localcomposer
localmeter		localarranger
localpiece		localopus

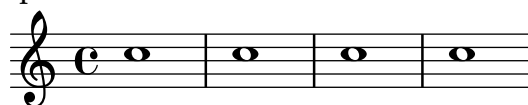

copyright
tagline

Outputting the version number

It is possible to print the version number of LilyPond in markup.

```
\markup { Processed with LilyPond version #(lilypond-version) }
```

Processed with LilyPond version 2.25.35

22 Spacing

See also Abschnitt “Spacing issues” in *Notationsreferenz*.

Adjusting vertical spacing of lyrics

This snippet shows how to bring the lyrics line closer to the staff.

```
music = \relative c' { c4 d e f | g4 f e d | c1 }
text = \lyricmode { aa aa aa aa aa aa aa aa }

<<
\new Staff \new Voice = melody \music
% Default layout:
\new Lyrics \lyricsto melody \text

\new Staff \new Voice = melody \music
% Reducing the minimum space below the staff and above the lyrics.
\new Lyrics \with {
  \override VerticalAxisGroup.nonstaff-relatedstaff-spacing =
    #'((basic-distance . 1))
} \lyricsto melody \text
>>
```

Fingersatz auch innerhalb des Systems setzen

Normalerweise werden vertikal orientierte Fingersatzzahlen außerhalb des Systems gesetzt. Das kann aber verändert werden.

```
\relative c' {
  <c-1 e-2 g-3 b-5>2
  \override Fingering.staff-padding = #'()
  <c-1 e-2 g-3 b-5>4 g'-0
  a8[-1 b]-2 g-0 r
  \override Fingering.add-stem-support = ##f
  a[-1 b]-2 g-0 r
  \override Fingering.add-stem-support = ##t
  a[-1 b]-2 g-0 r
  \override Fingering.add-stem-support = #only-if-beamed
  a[-1 b]-2 g-0 r
}
```

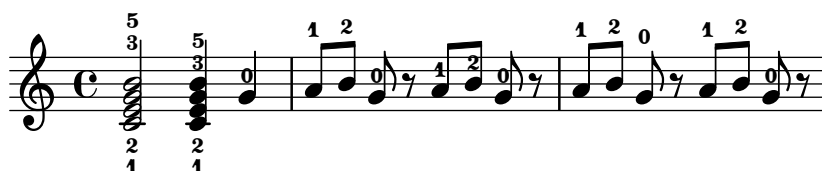

Breaking horizontal alignment of dynamics and textscripts

LilyPond uses `DynamicLineSpanner` grobs to horizontally align successive dynamic objects like hairpins and dynamic text, even if they are positioned on different sides of a staff. This connection cannot be broken, contrary to the vertical alignment (see snippet „Breaking vertical alignment of dynamics and textscripts“).

There are two solutions to circumvent the problem.

- Modify the `shorten-pair` property of the `Hairpin` grob to compensate the offset by which the hairpin was moved.
- Put the two dynamic objects into different voices.

Both solutions are demonstrated in this snippet.

```
{
  <>^"default"
  f' _\pp ^\> f' f' f'\!
}

{
  <>^\markup { setting \typewriter shorten-pair }
  f' _\pp \tweak shorten-pair #'(-3 . 0) ^\> f' f' f'\!
}

{
  <>^\markup { using another \typewriter Voice context }
  << { f' ^\> f' f' f'\! }
  \new Voice { s4 _\pp } >>
}

\layout {
  line-width = 8\cm
  ragged-right = ##f

  \context {
    \Voice
    \override TextScript.staff-padding = #3.5
  }
}
```

default

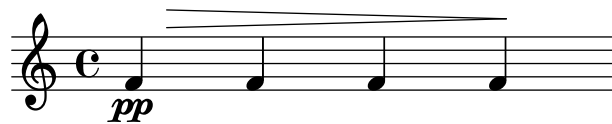

setting shorten-pair

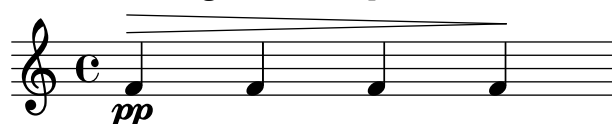

using another Voice context

Breaking vertical alignment of dynamics and textscripts

By default, LilyPond uses `DynamicLineSpanner` grobs to vertically align successive dynamic objects like hairpins and dynamic text. However, this is not always wanted. By inserting `\breakDynamicSpan`, which ends the alignment spanner prematurely, this vertical alignment can be avoided.

See also snippet „Breaking horizontal alignment of dynamics and textscripts“.

```
{ g1\< |
  e''\f\> |
  c'\p }

{ g1\< |
  e''\breakDynamicSpan\f\> |
  c'\p }
```

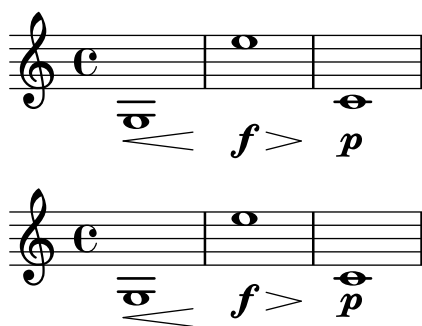

When using `\magnifyStaff` only for some staves in a `StaffGroup`, `BarLine` grobs do not align any more due to its changed properties `thick-thickness`, `hair-thickness`, and `kern`.

To fix this, multiple workarounds are available, as demonstrated below.

```
\markuplist {
  % First row.
  \fill-line {
    \score {
      \new StaffGroup <<
        \new Staff \with { \magnifyStaff #1/2 } {
          \textMark \markup \tiny "default"
          b1 b \bar "|."
        }
        \new Staff { b b }
      >>
    }
    \score {
      \new StaffGroup <<
        \new Staff \with { \magnifyStaff #1/2 } {
          \textMark \markup \tiny \column { "reverting only the"
                                           "final bar line" }
          b1 b
          \revert Staff.BarLine.thick-thickness
          \revert Staff.BarLine.hair-thickness
          \revert Staff.BarLine.kern
          \bar "|."
        }
      >>
    }
  }
}
```

```

    }
    \new Staff { b b }
  >>
}
\score {
  \new StaffGroup <<
    \new Staff \with { \magnifyStaff #1/2
      #(revert-props 'magnifyStaff 0
        '((BarLine thick-thickness)
          (BarLine hair-thickness)
          (BarLine kern))) } {
      \textMark \markup \tiny \column { "cancelling"
        \typewriter "\\magnifyStaff"
        "only for bar lines" }

      b1 b \bar "|."
    }
    \new Staff { b b }
  >>
}
}

\vspace #2

% Second row.
\fill-line {
  \score {
    \new StaffGroup <<
      \new Staff \with { \magnifyStaff #1/2 } {
        \textMark \markup \tiny \column { "mimicking"
          \typewriter "\\magnifyStaff"
          "on the other staves" }

        b1 b \bar "|." }
      \new Staff \with { #(scale-props 'magnifyStaff 1/2 #t
        '((BarLine thick-thickness)
          (BarLine hair-thickness)
          (BarLine kern))) } {

        b b }
    >>
  }
  \score {
    \new StaffGroup <<
      \new Staff \with { \magnifyStaff #1/2
        #(scale-props 'magnifyStaff 3/2 #t
          '((BarLine thick-thickness)
            (BarLine hair-thickness)
            (BarLine kern))) } {
        \textMark \markup \tiny \column { "applying an"
          "intermediate"
          "value to all staves" }

        b1 b \bar "|." }
      \new Staff \with { #(scale-props 'magnifyStaff 3/4 #t
        '((BarLine thick-thickness)

```

```

        (BarLine hair-thickness)
        (BarLine kern))) } {

    b b }

    >>
  }
  ""
}
}

```

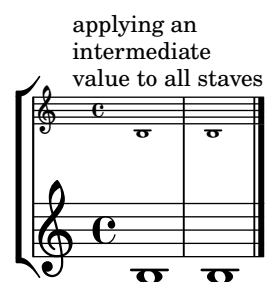
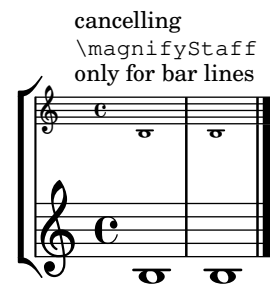
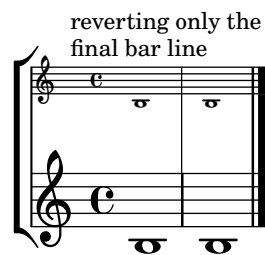
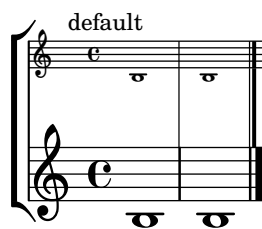

Page label

Page labels may be placed inside music or at top-level, and referred to in markups.

```

#(set-default-paper-size "a7" 'landscape)
#(set-global-staff-size 11)

```

```

\label license
\markup \fill-line {
  \center-column {
    "This snippet is available"
    "under the Creative Commons"
    "Public Domain Dedication license." } }

```

```

{
  \repeat volta 2 {
    \label startRepeat
    \repeat unfold 22 { c'2 2 }
    \pageBreak
    \repeat unfold 16 { c'2 2 }
  }
  \textEndMark \markup {
    \with-link #'startRepeat \line {
      To page \page-ref #'startRepeat "0" "?"
    }
  }
}

```

```

    }
  }
}

\markup \fill-line {
  \line {
    See page \page-ref #'license "0" "?" for
    licensing information. } }

```

This snippet is available
under the Creative Commons
Public Domain Dedication license.

See page ? for licensing information.

Proportional strict notespacing

If the `strict-note-spacing` property of the `SpacingSpanner` grob is set to `#t`, spacing of notes is not influenced by bars or clefs within a system. Rather, they are placed just before the note that occurs at the same time. This may cause collisions.

```

\relative c' ' <<
  \override Score.SpacingSpanner.strict-note-spacing = ##t
  \set Score.proportionalNotationDuration = #1/16

  \new Staff {
    c8[ c \clef alto c c \grace { d16 } c8 c] c4
    c2 \grace { c16[ c16] } c2
  }
  \new Staff {
    c2 \tuplet 3/2 { c8 \clef bass cis,, c } c4
    c1
  }
>>

```

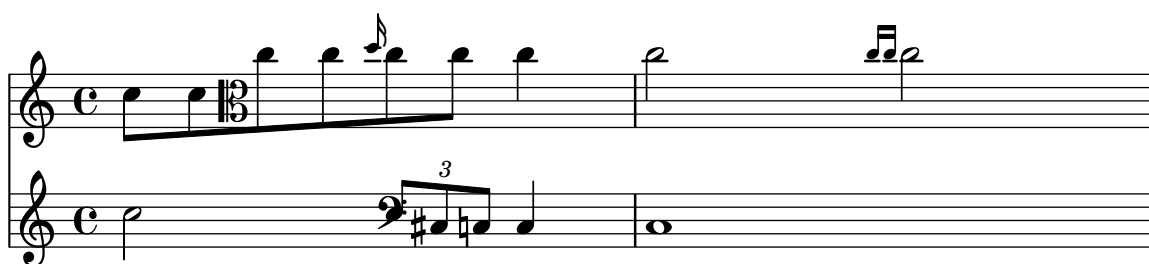

Vertikale Ausrichtung von Dynamik und Textbeschriftung beeinflussen

Indem man die 'Y-extent-Eigenschaft auf einen passenden Wert setzt, können alle `DynamicLineSpanner`-Objekte (Crescendo-Klammern und Dynamik-Texte) (hairpins and dynamic texts) unabhängig von ihrer wirklichen Ausdehnung an einem gemeinsamen Referenzpunkt ausgerichtet werden. Auf diese Weise ist jedes Element vertikal ausgerichtet und der Notensatz sieht ansprechender aus.

Die gleiche Idee wird benutzt, um Textbeschriftungen an ihrer Grundlinie auszurichten.

```
music = \relative c' {
  a'2\p b\f
  e4\p f\f\> g, b\p
  c2^\markup { \huge gorgeous } c^\markup { \huge fantastic }
}

{
  \music
  \break
  \override DynamicLineSpanner.staff-padding = 3
  \textLengthOn
  \override TextScript.staff-padding = 1
  \music
}
```

Gesangstext und Ossia vertikal ausrichten

Dieser Schnipsel zeigt, wie man die Kontexteigenschaften `alignBelowContext` und `alignAboveContext` benutzen kann, um die Positionierung von Gesangstext und Ossia-Abschnitten zu kontrollieren.

```
\relative c' <<
  \new Staff = "1" { c4 c c c }
  \new Staff = "2" { d4 d d d }
  \new Staff = "3" { e4 e e e }

  { \skip 2
    <<
      \lyrics {
        \set alignBelowContext = "1"
        lyrics4 below
      }
      \new Staff \with {
        alignAboveContext = "3"
        fontSize = -2
      }
```

```

\override StaffSymbol.staff-space = #(magstep -2)
\remove "Time_signature_engraver"
\override VerticalAxisGroup.staff-staff-spacing =
  #'((minimum-distance . 0)
     (basic-distance . 0)
     (padding . 1))
} {
  \tuplet 6/4 {
    \override TextScript.padding = 2
    c8["^"ossia above" d e d e f]
  }
}
>>
}
>>

```

23 MIDI

See also Abschnitt “Creating MIDI output” in *Notationsreferenz*.

Changing MIDI output to one channel per voice

When outputting MIDI, the default behavior is for each staff to represent one MIDI channel, with all the voices on a staff amalgamated. This minimizes the risk of running out of MIDI channels, since there are only 16 available per track.

However, by moving the `Staff_performer` to the `Voice` context, each voice on a staff can have its own MIDI channel, as is demonstrated by the following example: despite being on the same staff, two MIDI channels are created, each with a different `midiInstrument`.

```
\score {
  \new Staff <<
    \new Voice \relative c''' {
      \set midiInstrument = "flute"
      \voiceOne
      \key g \major
      \time 2/2
      r2 g-"Flute" ~
      g fis ~
      fis4 g8 fis e2 ~
      e4 d8 cis d2
    }
    \new Voice \relative c'' {
      \set midiInstrument = "clarinet"
      \voiceTwo
      b1-"Clarinet"
      a2. b8 a
      g2. fis8 e
      fis2 r
    }
  >>
  \layout { }
  \midi {
    \context {
      \Staff
      \remove "Staff_performer"
    }
    \context {
      \Voice
      \consists "Staff_performer"
    }
  }
  \tempo 2 = 72
}
```

Das Tempo ohne Metronom-Angabe verändern

Um das Tempo für die MIDI-Ausgabe zu ändern, ohne eine Tempoangabe in den Noten auszugeben, kann die Metronombezeichnung unsichtbar gemacht werden:

```
\score {
  \new Staff \relative c' {
    \tempo 4 = 160
    c4 e g b
    c4 b d c
    \set Score.tempoHideNote = ##t
    \tempo 4 = 96
    d,4 fis a cis
    d4 cis e d
  }
  \layout { }
  \midi { }
}
```

Creating custom dynamics in MIDI output

The following example shows how to create a dynamic marking, not included in the default list, and assign a specific value to it so that it affects MIDI output.

The dynamic mark `\rfz` gets value 0.9.

```
#(define (myDynamics dynamic)
  (if (equal? dynamic "rfz")
    0.9
    (default-dynamic-absolute-volume dynamic)))

\score {
  \new Staff {
    \set Staff.midiInstrument = "cello"
    \set Score.dynamicAbsoluteVolumeFunction = #myDynamics
    \new Voice {
      \relative {
        a'4\pp b c-\rfz
      }
    }
  }
  \layout {}
  \midi {}
}
```

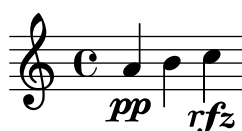

Demo of MIDI instruments

Problem: How to know which `midiInstrument` values would be best for your composition?

Solution: A LilyPond demo file. You have to compile this snippet by yourself and listen to the created MIDI output file.

```
melody = \relative c' {
  \tempo 4 = 150
  c4.\mf g c16 b' c d
  e16 d e f g4 g'4 r
  R1
}

\score {
  \new Voice \melody
  \layout { }
}

\score {
  \new Voice {
    r\mf
    % 1-8 keyboard
    \set Staff.midiInstrument = "acoustic grand" \melody
    \set Staff.midiInstrument = "bright acoustic" \melody
    \set Staff.midiInstrument = "electric grand" \melody
    \set Staff.midiInstrument = "honky-tonk" \melody
    \set Staff.midiInstrument = "electric piano 1" \melody
    \set Staff.midiInstrument = "electric piano 2" \melody
    \set Staff.midiInstrument = "harpsichord" \melody
    \set Staff.midiInstrument = "clav" \melody

    % 9-16 chrom percussion
    \set Staff.midiInstrument = "celesta" \melody
    \set Staff.midiInstrument = "glockenspiel" \melody
    \set Staff.midiInstrument = "music box" \melody
    \set Staff.midiInstrument = "vibraphone" \melody
    \set Staff.midiInstrument = "marimba" \melody
    \set Staff.midiInstrument = "xylophone" \melody
    \set Staff.midiInstrument = "tubular bells" \melody
    \set Staff.midiInstrument = "dulcimer" \melody

    % 17-24 organ
    \set Staff.midiInstrument = "drawbar organ" \melody
    \set Staff.midiInstrument = "percussive organ" \melody
    \set Staff.midiInstrument = "rock organ" \melody
    \set Staff.midiInstrument = "church organ" \melody
    \set Staff.midiInstrument = "reed organ" \melody
    \set Staff.midiInstrument = "accordion" \melody
    \set Staff.midiInstrument = "harmonica" \melody
    \set Staff.midiInstrument = "concertina" \melody

    % 25-32 guitar
    \set Staff.midiInstrument = "acoustic guitar (nylon)" \melody
```

```

\set Staff.midiInstrument = "acoustic guitar (steel)" \melody
\set Staff.midiInstrument = "electric guitar (jazz)" \melody
\set Staff.midiInstrument = "electric guitar (clean)" \melody
\set Staff.midiInstrument = "electric guitar (muted)" \melody
\set Staff.midiInstrument = "overdriven guitar" \melody
\set Staff.midiInstrument = "distorted guitar" \melody
\set Staff.midiInstrument = "guitar harmonics" \melody

```

% 33-40 bass

```

\set Staff.midiInstrument = "acoustic bass" \melody
\set Staff.midiInstrument = "electric bass (finger)" \melody
\set Staff.midiInstrument = "electric bass (pick)" \melody
\set Staff.midiInstrument = "fretless bass" \melody
\set Staff.midiInstrument = "slap bass 1" \melody
\set Staff.midiInstrument = "slap bass 2" \melody
\set Staff.midiInstrument = "synth bass 1" \melody
\set Staff.midiInstrument = "synth bass 2" \melody

```

% 41-48 strings

```

\set Staff.midiInstrument = "violin" \melody
\set Staff.midiInstrument = "viola" \melody
\set Staff.midiInstrument = "cello" \melody
\set Staff.midiInstrument = "contrabass" \melody
\set Staff.midiInstrument = "tremolo strings" \melody
\set Staff.midiInstrument = "pizzicato strings" \melody
\set Staff.midiInstrument = "orchestral harp" \melody
\set Staff.midiInstrument = "timpani" \melody

```

% 49-56 ensemble

```

\set Staff.midiInstrument = "string ensemble 1" \melody
\set Staff.midiInstrument = "string ensemble 2" \melody
\set Staff.midiInstrument = "synthstrings 1" \melody
\set Staff.midiInstrument = "synthstrings 2" \melody
\set Staff.midiInstrument = "choir aahs" \melody
\set Staff.midiInstrument = "voice oohs" \melody
\set Staff.midiInstrument = "synth voice" \melody
\set Staff.midiInstrument = "orchestra hit" \melody

```

% 57-64 brass

```

\set Staff.midiInstrument = "trumpet" \melody
\set Staff.midiInstrument = "trombone" \melody
\set Staff.midiInstrument = "tuba" \melody
\set Staff.midiInstrument = "muted trumpet" \melody
\set Staff.midiInstrument = "french horn" \melody
\set Staff.midiInstrument = "brass section" \melody
\set Staff.midiInstrument = "synthbrass 1" \melody
\set Staff.midiInstrument = "synthbrass 2" \melody

```

% 65-72 reed

```

\set Staff.midiInstrument = "soprano sax" \melody
\set Staff.midiInstrument = "alto sax" \melody
\set Staff.midiInstrument = "tenor sax" \melody

```

```

\set Staff.midiInstrument = "baritone sax" \melody
\set Staff.midiInstrument = "oboe" \melody
\set Staff.midiInstrument = "english horn" \melody
\set Staff.midiInstrument = "bassoon" \melody
\set Staff.midiInstrument = "clarinet" \melody

% 73-80 pipe
\set Staff.midiInstrument = "piccolo" \melody
\set Staff.midiInstrument = "flute" \melody
\set Staff.midiInstrument = "recorder" \melody
\set Staff.midiInstrument = "pan flute" \melody
\set Staff.midiInstrument = "blown bottle" \melody
\set Staff.midiInstrument = "shakuhachi" \melody
\set Staff.midiInstrument = "whistle" \melody
\set Staff.midiInstrument = "ocarina" \melody

% 81-88 synth lead
\set Staff.midiInstrument = "lead 1 (square)" \melody
\set Staff.midiInstrument = "lead 2 (sawtooth)" \melody
\set Staff.midiInstrument = "lead 3 (calliope)" \melody
\set Staff.midiInstrument = "lead 4 (chiff)" \melody
\set Staff.midiInstrument = "lead 5 (charang)" \melody
\set Staff.midiInstrument = "lead 6 (voice)" \melody
\set Staff.midiInstrument = "lead 7 (fifths)" \melody
\set Staff.midiInstrument = "lead 8 (bass+lead)" \melody

% 89-96 synth pad
\set Staff.midiInstrument = "pad 1 (new age)" \melody
\set Staff.midiInstrument = "pad 2 (warm)" \melody
\set Staff.midiInstrument = "pad 3 (polysynth)" \melody
\set Staff.midiInstrument = "pad 4 (choir)" \melody
\set Staff.midiInstrument = "pad 5 (bowed)" \melody
\set Staff.midiInstrument = "pad 6 (metallic)" \melody
\set Staff.midiInstrument = "pad 7 (halo)" \melody
\set Staff.midiInstrument = "pad 8 (sweep)" \melody

% 97-104 synth effects
\set Staff.midiInstrument = "fx 1 (rain)" \melody
\set Staff.midiInstrument = "fx 2 (soundtrack)" \melody
\set Staff.midiInstrument = "fx 3 (crystal)" \melody
\set Staff.midiInstrument = "fx 4 (atmosphere)" \melody
\set Staff.midiInstrument = "fx 5 (brightness)" \melody
\set Staff.midiInstrument = "fx 6 (goblins)" \melody
\set Staff.midiInstrument = "fx 7 (echoes)" \melody
\set Staff.midiInstrument = "fx 8 (sci-fi)" \melody

% 105-112 ethnic
\set Staff.midiInstrument = "sitar" \melody
\set Staff.midiInstrument = "banjo" \melody
\set Staff.midiInstrument = "shamisen" \melody
\set Staff.midiInstrument = "koto" \melody
\set Staff.midiInstrument = "kalimba" \melody

```

```

\set Staff.midiInstrument = "bagpipe" \melody
\set Staff.midiInstrument = "fiddle" \melody
\set Staff.midiInstrument = "shanai" \melody

% 113-120 percussive
\set Staff.midiInstrument = "tinkle bell" \melody
\set Staff.midiInstrument = "agogo" \melody
\set Staff.midiInstrument = "steel drums" \melody
\set Staff.midiInstrument = "woodblock" \melody
\set Staff.midiInstrument = "taiko drum" \melody
\set Staff.midiInstrument = "melodic tom" \melody
\set Staff.midiInstrument = "synth drum" \melody
\set Staff.midiInstrument = "reverse cymbal" \melody

% 121-128 sound effects
\set Staff.midiInstrument = "guitar fret noise" \melody
\set Staff.midiInstrument = "breath noise" \melody
\set Staff.midiInstrument = "seashore" \melody
\set Staff.midiInstrument = "bird tweet" \melody
\set Staff.midiInstrument = "telephone ring" \melody
\set Staff.midiInstrument = "helicopter" \melody
\set Staff.midiInstrument = "applause" \melody
\set Staff.midiInstrument = "gunshot" \melody
}
\midi { }
}

```

Replacing default MIDI instrument equalization

The default MIDI instrument equalizer can be replaced by setting the `instrumentEqualizer` property in the Score context to a user-defined Scheme procedure that uses a MIDI instrument name as its argument along with a pair of fractions indicating the minimum and maximum volumes, respectively, to be applied to that specific instrument.

The following example sets the minimum and maximum volumes for flute and clarinet.

```

#(define my-instrument-equalizer-alist '())

#(set! my-instrument-equalizer-alist
  (append
    '(("flute" . (0.7 . 0.9))
      ("clarinet" . (0.3 . 0.6)))
    my-instrument-equalizer-alist))

#(define (my-instrument-equalizer s)
  (let ((entry (assoc s my-instrument-equalizer-alist)))
    (if entry
      (cdr entry))))

```

```

\score {
  <<
    \new Staff {
      \key g \major
      \time 2/2
      \set Score.instrumentEqualizer = #my-instrument-equalizer
      \set Staff.midiInstrument = "flute"
      \new Voice \relative {
        r2 g''\mp g fis~
        4 g8 fis e2~
        4 d8 cis d2
      }
    }
    \new Staff {
      \key g \major
      \set Staff.midiInstrument = "clarinet"
      \new Voice \relative {
        b'1\p a2. b8 a
        g2. fis8 e
        fis2 r
      }
    }
  >>
  \layout { }
  \midi { }
}

```

24 Templates

Ancient notation template – modern transcription of Gregorian music

This example demonstrates how to do modern transcription of Gregorian music. Gregorian music has no measure, no stems; it uses only half and quarter note heads, and special marks, indicating rests of different length.

```
chant = \relative c' {
  \set Score.timing = ##f
  f4 a2 \divisioMinima
  g4 b a2 f2 \divisioMaior
  g4( f) f( g f) a2 \finalis \break
  f4 a2 \divisioMinima
  g4 b a2 f2 \divisioMaior
  g4( f) f( g a) g2( f) \finalis
}

verba = \lyricmode {
  Lo -- rem ip -- sum do -- lor sit a -- met,
  lo -- rem ip -- sum do -- lor sit a -- met.
}

\score {
  \new GregorianTranscriptionStaff <<
    \new GregorianTranscriptionVoice = "melody" \chant
    \new GregorianTranscriptionLyrics = "one" \lyricsto melody \verba
  >>
}
```

Vorlage für anglikanischen Psalm

Diese Vorlage zeigt eine Art, anglikanische Psalmengesänge zu setzen. Hier wird auch gezeigt, wie Strophen als einfacher Text unter den Noten hinzugefügt werden können. Zwei Strophen sind in unterschiedlicher Weise notiert um mehr Möglichkeiten darzustellen.

```
SopranoMusic = \relative g' {
  g1 | c2 b | a1 | \bar "||"
  a1 | d2 c | c b | c1 | \bar "||"
}

AltoMusic = \relative c' {
  e1 | g2 g | f1 |
```

```

    f1 | f2 e | d d | e1 |
}

TenorMusic = \relative a {
    c1 | c2 c | c1 |
    d1 | g,2 g | g g | g1 |
}

BassMusic = \relative c {
    c1 | e2 e | f1 |
    d1 | b2 c | g' g | c,1 |
}

global = {
    \time 2/2
}

dot = \markup {
    \raise #0.7 \musicglyph "dots.dot"
}

tick = \markup {
    \raise #1 \fontsize #-5 \musicglyph "scripts.rvarcomma"
}

% Use markup to center the chant on the page
\markup \fill-line {
    \score { % centered
        \new ChoirStaff <<
            \new Staff <<
                \global
                \clef "treble"
                \new Voice = "Soprano" <<
                    \voiceOne
                    \SopranoMusic
                >>
                \new Voice = "Alto" <<
                    \voiceTwo
                    \AltoMusic
                >>
            >>

            \new Staff <<
                \clef "bass"
                \global
                \new Voice = "Tenor" <<
                    \voiceOne
                    \TenorMusic
                >>
                \new Voice = "Bass" <<
                    \voiceTwo
                    \BassMusic
            >>
        >>
    }
}

```

```

>>
>>
>>

\layout {
  \context {
    \Score
    \override SpacingSpanner.base-shortest-duration =
      \musicLength 2
  }
  \context {
    \Staff
    \remove "Time_signature_engraver"
  }
}
} % End score
} % End markup

\markup \fill-line {
  \left-column {
    \null \null \null
    \line { \fontsize #5 0
      \fontsize #3 come
      let us \bold sing | unto \dot the | Lord : let }
    \line { us heartily \concat { re \bold joyce }
      in the | strength of | our }
    \line { sal | vation. }

    \null

    \line { \hspace #2.5 8. Today if ye will hear his voice * }
    \line { \concat { \bold hard en }
      \tick not your \tick hearts : as in the pro- }
    \line { vocation * and as in the \bold day of tempt- \tick }
    \line { -ation \tick in the \tick wilderness. }
  }
}

```

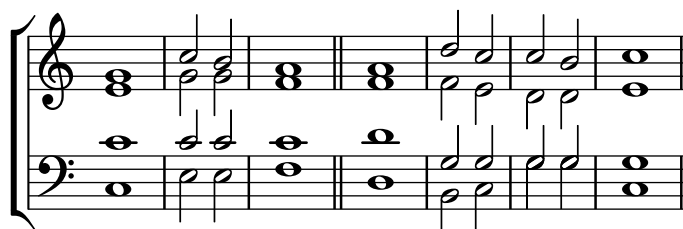

O come let us **sing** | unto • the | Lord : let
us heartily **rejoice** in the | strength of | our
sal | vation.

8. Today if ye will hear his voice *
harden ' not your ' hearts : as in the pro-
vocation * and as in the **day** of tempt- '
-ation ' in the ' wilderness.

Hymnus-Vorlage

Dieses Beispiel zeigt eine Möglichkeit, eine Hymnusmelodie zu setzen, in der jede Zeile mit einem Auftakt beginnt und einem unvollständigen Takt abschließt. Es zeigt auch, wie man die Strophen als allein stehenden Text unter die Noten hinzufügt.

```
Timeline = {
  \time 4/4
  \tempo 4=96
  \partial 2
  s2 | s1 | s2 \breathe s2 | s1 | s2 \caesura \break
  s2 | s1 | s2 \breathe s2 | s1 | s2 \fine
}

SopranoMusic = \relative g' {
  g4 g | g g g g | g g g g | g g g g | g2
  g4 g | g g g g | g g g g | g g g g | g2
}

AltoMusic = \relative c' {
  d4 d | d d d d | d d d d | d d d d | d2
  d4 d | d d d d | d d d d | d d d d | d2
}

TenorMusic = \relative a {
  b4 b | b b b b | b b b b | b b b b | b2
  b4 b | b b b b | b b b b | b b b b | b2
}

BassMusic = \relative g {
  g4 g | g g g g | g g g g | g g g g | g2
  g4 g | g g g g | g g g g | g g g g | g2
}

global = {
  \key g \major
}

\score { % Start score
  \new PianoStaff << % Start pianostaff
```

```

\new Staff << % Start Staff = RH
  \global
  \clef "treble"
  \new Voice = "Soprano" << % Start Voice = "Soprano"
    \Timeline
    \voiceOne
    \SopranoMusic
  >> % End Voice = "Soprano"
  \new Voice = "Alto" << % Start Voice = "Alto"
    \Timeline
    \voiceTwo
    \AltoMusic
  >> % End Voice = "Alto"
>> % End Staff = RH

\new Staff << % Start Staff = LH
  \global
  \clef "bass"
  \new Voice = "Tenor" << % Start Voice = "Tenor"
    \Timeline
    \voiceOne
    \TenorMusic
  >> % End Voice = "Tenor"
  \new Voice = "Bass" << % Start Voice = "Bass"
    \Timeline
    \voiceTwo
    \BassMusic
  >> % End Voice = "Bass"
>> % End Staff = LH
>> % End pianostaff
} % End score

\markup \fill-line {
  \left-column {
    "This is line one of the first verse"
    "This is line two of the same"
  }
  \null
  "And here's line one of the second verse"
  "And the next line of the same"
}

\layout {
  \context {
    \Score
    caesuraType = #'((bar-line . "||"))
    fineBarType = "||"
  }
}

\paper { % Start paper block
  indent = 0 % don't indent first system

```

```

line-width = 130    % shorten line length to suit music
tagline = ##f      % Don't print tag line, can be removed
} % End paper block

```

This is line one of the first verse
 This is line two of the same

And here's line one of the second verse
 And the next line of the same

Vorlage für Jazz-Combo

Hier ist ein ziemlich kompliziertes Beispiel für ein Jazz-Ensemble. Achtung: Alle Instrumente sind in `\key c \major` (C-Dur) notiert. Das bezieht sich auf die klingende Musik: LilyPond transponiert die Tonart automatisch, wenn sich die Noten innerhalb eines `ranspose`-Abschnitts befinden.

```

\header {
  title = "Song"
  subtitle = "(tune)"
  composer = "Me"
  meter = "moderato"
  piece = "Swing"
  tagline = \markup \column {
    "LilyPond example file by Amelie Zapf,"
    "Berlin 07/07/2003" }
}

% To make the example display properly in the documentation.
\paper {
  paper-width = 130\mm
  paper-height = 205\mm
}

% #(set-global-staff-size 16)

\include "english.ly"

```

```
%%%%%%%%%%%%%% Some macros %%%%%%%%%%%%%%%
```

```
sl = { \override NoteHead.style = #'slash
       \hide Stem }
nsl = { \revert NoteHead.style
        \undo \hide Stem }
crOn = \override NoteHead.style = #'cross
crOff = \revert NoteHead.style
```

```
% Insert chord name style stuff here.
```

```
jazzChords = { }
```

```
%%%%%%%%%%%%%% Keys 'n' thangs %%%%%%%%%%%%%%%
```

```
global = { \time 4/4 }
```

```
Key = { \key c \major }
```

```
% ##### Horns #####
```

```
% ----- Trumpet -----
```

```
trpt = \transpose c d \relative c' {
  \Key
  c1 | c | c |
}
trpHarmony = \transpose c' d {
  \jazzChords
}
trumpet = {
  \global
  \clef treble
  \trpt
}
```

```
% ----- Alto Saxophone -----
```

```
alto = \transpose c a \relative c' {
  \Key
  c1 | c | c |
}
altoHarmony = \transpose c' a {
  \jazzChords
}
altoSax = {
  \global
  \clef treble
  \alto
}
```

```
% ----- Baritone Saxophone -----
```

```
bari = \transpose c a' \relative c {
```

```

    \Key
    c1 | c1 |
    \sl d4^"Solo" d d d \nsl |
}
bariHarmony = \transpose c' a \chordmode {
    \jazzChords
    s1 | s |
    d2:maj e:m7 |
}
bariSax = {
    \global
    \clef treble
    \bari
}

% ----- Trombone -----
tbone = \relative c {
    \Key
    c1 | c | c |
}
tboneHarmony = \chordmode {
    \jazzChords
}
trombone = {
    \global
    \clef bass
    \tbone
}

% ##### Rhythm Section #####

% ----- Guitar -----
gtr = \relative c'' {
    \Key
    c1 |
    \sl b4 b b b \nsl |
    c1 |
}
gtrHarmony = \chordmode {
    \jazzChords
    s1 | c2:min7+ d2:maj9 | s1 |
}
guitar = {
    \global
    \clef treble
    \gtr
}

%% ----- Piano -----
rhUpper = \relative c'' {
    \voiceOne
    \Key

```

```

    c1 | c | c |
}
rhLower = \relative c' {
  \voiceTwo
  \Key
  e1 | e | e |
}

lhUpper = \relative c' {
  \voiceOne
  \Key
  g1 | g | g |
}
lhLower = \relative c {
  \voiceTwo
  \Key
  c1 | c | c |
}

PianoRH = {
  \clef treble
  \global
  <<
    \new Voice = "one" \rhUpper
    \new Voice = "two" \rhLower
  >>
}
PianoLH = {
  \clef bass
  \global
  <<
    \new Voice = "one" \lhUpper
    \new Voice = "two" \lhLower
  >>
}

piano = <<
  \new Staff = "upper" \PianoRH
  \new Staff = "lower" \PianoLH
>>

% ----- Bass Guitar -----
Bass = \relative c {
  \Key
  c1 | c | c |
}
bass = {
  \global
  \clef bass
  \Bass
}

```

```

% ----- Drums -----
up = \drummode {
  \voiceOne
  hh4 <hh sn> hh <hh sn> |
  hh4 <hh sn> hh <hh sn> |
  hh4 <hh sn> hh <hh sn> |
}
down = \drummode {
  \voiceTwo
  bd4 s bd s |
  bd4 s bd s |
  bd4 s bd s |
}

drumContents = {
  \global
  <<
    \new DrumVoice \up
    \new DrumVoice \down
  >>
}

%%%%%%%%%% It All Goes Together Here %%%%%%%%%%%

\book { % For the LilyPond documentation.
  \score {
    <<
      \new StaffGroup = "horns" <<
        \new Staff = "trumpet" \with { instrumentName = "Trumpet" }
        \trumpet
        \new Staff = "altosax" \with { instrumentName = "Alto Sax" }
        \altoSax
        \new ChordNames = "barichords" \with { instrumentName = "Bari Sax" }
        \bariHarmony
        \new Staff = "barisax" \with { instrumentName = "Bari Sax" }
        \bariSax
        \new Staff = "trombone" \with { instrumentName = "Trombone" }
        \trombone
      >>

      \new StaffGroup = "rhythm" <<
        \new ChordNames = "chords" \with { instrumentName = "Guitar" }
        \gtrHarmony
        \new Staff = "guitar" \with { instrumentName = "Guitar" }
        \guitar
        \new PianoStaff = "piano" \with {
          instrumentName = "Piano"
          midiInstrument = "acoustic grand"
        } \piano
        \new Staff = "bass" \with { instrumentName = "Bass" }
        \bass
    >>
  }
}

```

```
\new DrumStaff \with { instrumentName = "Drums" }
  \drumContents
>>
>>

\layout {
  \context {
    \Staff
    \RemoveEmptyStaves
  }
  \context {
    \Score
    \override BarNumber.padding = 3
    \override RehearsalMark.padding = 2
    skipBars = ##t
  }
}
\midi { }
}
```

Song

(tune)

Me

moderato
Swing

Trumpet

Alto Sax

Bari Sax

Trombone

Guitar

Piano

Bass

Drums

B^Δ C[#]m⁷

Cm^Δ D^Δ 9

Solo

LilyPond example file by Amelie Zapf,
Berlin 07/07/2003

Orchester, Chor und Klavier

Diese Vorlage zeigt die Benutzung von geschachtelten `StaffGroup`- und `GrandStaff`-Kontexte, um Instrumente in Untergruppen zu unterteilen, und die Benutzung von `\transpose` für transponierende Instrumente. Alle Noten werden in C geschrieben. Noten können in C eingegeben werden, oder auch in der Tonart des Instrumentes: dann müssen sie zuerst nach C transponiert werden, bevor sie einer Variable zugewiesen werden.

```
#(set-global-staff-size 17)
```

```
\paper {
  indent = 3.0\cm % add space for instrumentName
  short-indent = 1.5\cm % add less space for shortInstrumentName
```

```

}

fluteMusic = \relative c' { \key g \major g'1 b }

% Pitches as written on a manuscript for Clarinet in A
% are transposed to concert pitch.
clarinetMusic = \transpose c' a
  \relative c'' { \key bes \major bes1 d }

trumpetMusic = \relative c { \key g \major g''1 b }

% Key signature is often omitted for horns
hornMusic = \transpose c' f
  \relative c { d'1 fis }

percussionMusic = \relative c { \key g \major g1 b }

sopranoMusic = \relative c'' { \key g \major g'1 b }
sopranoLyrics = \lyricmode { Lyr -- ics }

altoIMusic = \relative c' { \key g \major g'1 b }
altoILyrics = \sopranoLyrics
altoIIMusic = \relative c' { \key g \major g'1 b }
altoIILyrics = \lyricmode { Ah -- ah }

tenorMusic = \relative c' { \clef "treble_8" \key g \major g1 b }
tenorLyrics = \sopranoLyrics

pianoRHMus = \relative c { \key g \major g''1 b }
pianoLHMus = \relative c { \clef bass \key g \major g1 b }

violinIMusic = \relative c' { \key g \major g'1 b }
violinIIMusic = \relative c' { \key g \major g'1 b }

violaMusic = \relative c { \clef alto \key g \major g'1 b }

celloMusic = \relative c { \clef bass \key g \major g1 b }

bassMusic = \relative c { \clef "bass_8" \key g \major g,1 b }

\book {
  \score {
    <<
    \new StaffGroup = "StaffGroup_woodwinds" <<
      \new Staff = "Staff_flute" \with { instrumentName = "Flute" }
        \fluteMusic

      \new Staff = "Staff_clarinet" \with {
        instrumentName = \markup { \concat { "Clarinet in B" \flat } }
      }

      % Declare that written Middle C in the music
      % to follow sounds a concert B flat, for

```

```

% output using sounded pitches such as MIDI.
%\transposition bes

% Print music for a B-flat clarinet
\transpose bes c' \clarinetMusic
>>

\new StaffGroup = "StaffGroup_brass" <<
  \new Staff = "Staff_hornI" \with {
    instrumentName = "Horn in F"
  }
  % \transposition f
  \transpose f c' \hornMusic

  \new Staff = "Staff_trumpet" \with {
    instrumentName = "Trumpet in C"
  }
  \trumpetMusic
>>

\new RhythmicStaff = "RhythmicStaff_percussion" \with {
  instrumentName = "Percussion"
}
\percussionMusic

\new PianoStaff \with {
  instrumentName = "Piano"
} <<
  \new Staff { \pianoRHMusik }
  \new Staff { \pianoLHMusik }
>>

\new ChoirStaff = "ChoirStaff_choir" <<
  \new Staff = "Staff_soprano" \with {
    instrumentName = "Soprano"
  }
  \new Voice = "soprano" \sopranoMusic
  \new Lyrics \lyricsto "soprano" { \sopranoLyrics }

  \new GrandStaff = "GrandStaff_altos" \with {
    \accepts Lyrics
  } <<
    \new Staff = "Staff_altoI" \with {
      instrumentName = "Alto I"
    }
    \new Voice = "altoI"
    \altoIMusic
    \new Lyrics \lyricsto "altoI" { \altoILyrics }
    \new Staff = "Staff_altoII" \with {
      instrumentName = "Alto II"
    }
    \new Voice = "altoII"

```

```

        \altoIIMusic
        \new Lyrics \lyricsto "altoII" { \altoIILyrics }
    >>

    \new Staff = "Staff_tenor" \with {
        instrumentName = "Tenor"
    }
    \new Voice = "tenor" \tenorMusic
    \new Lyrics \lyricsto "tenor" { \tenorLyrics }
    >>

    \new StaffGroup = "StaffGroup_strings" <<
    \new GrandStaff = "GrandStaff_violins" <<
    \new Staff = "Staff_violinI" \with {
        instrumentName = "Violin I"
    }
    \violinIMusic
    \new Staff = "Staff_violinII" \with {
        instrumentName = "Violin II"
    }
    \violinIIMusic
    >>

    \new Staff = "Staff_viola" \with {
        instrumentName = "Viola"
    }
    \violaMusic

    \new Staff = "Staff_cello" \with {
        instrumentName = "Cello"
    }
    \celloMusic

    \new Staff = "Staff_bass" \with {
        instrumentName = "Double Bass"
    }
    \bassMusic
    >>
    >>
}
}

```

Flute

Clarinet in B \flat

Horn in F

Trumpet in C

Percussion

Piano

Soprano

Alto I

Alto II

Tenor

Violin I

Violin II

Viola

Cello

Double Bass

Lyr - ics

Lyr - ics

Ah - ah

Lyr - ics

8

8

Vorlage für einfache Klaviernotation

Hier ein einfaches Klaviersystem.

```
upper = \relative c'' {
  \clef treble
  \key c \major
  \time 4/4

  a4 b c d
}

lower = \relative c {
  \clef bass
  \key c \major
  \time 4/4

  a2 c
}

\score {
  \new PianoStaff \with { instrumentName = "Piano" }
  <<
    \new Staff = "upper" \upper
    \new Staff = "lower" \lower
  >>
  \layout { }
  \midi { }
}
```

Piano template with centered lyrics

Anstatt ein eigenes System für Melodie und Text zu schreiben, können Sie den Text auch zwischen die beiden Klaviersysteme schreiben (und damit das zusätzliche System für die Gesangsstimme auslassen).

```
upper = \relative c'' {
  \clef treble
  \key c \major
  \time 4/4

  a4 b c d
}

lower = \relative c {
  \clef bass
  \key c \major
  \time 4/4
```

```

a2 c
}

text = \lyricmode {
  Aaa Bee Cee Dee
}

\score {
  \new PianoStaff <<
    \new Staff = upper { \new Voice = "singer" \upper }
    \new Lyrics \lyricsto "singer" \text
    \new Staff = lower { \lower }
  >>
  \layout { }
  \midi { }
}

```

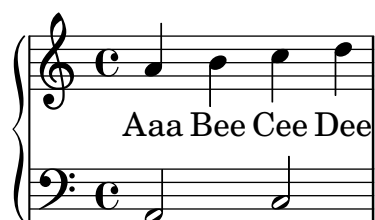

Vorlage für Klavier und Gesangsstimme

Das nächste Beispiel ist typisch für ein Lied: Im oberen System die Melodie mit Text, darunter Klavierbegleitung.

```

melody = \relative c'' {
  \clef treble
  \key c \major
  \time 4/4

  a b c d
}

text = \lyricmode {
  Aaa Bee Cee Dee
}

upper = \relative c'' {
  \clef treble
  \key c \major
  \time 4/4

  a4 b c d
}

lower = \relative c {
  \clef bass
  \key c \major

```

```

\time 4/4

a2 c
}

\score {
  <<
    \new Voice = "mel" { \autoBeamOff \melody }
    \new Lyrics \lyricsto mel \text
    \new PianoStaff <<
      \new Staff = "upper" \upper
      \new Staff = "lower" \lower
    >>
  >>
  \layout {
    \context { \Staff \RemoveEmptyStaves }
  }
  \midi { }
}

```

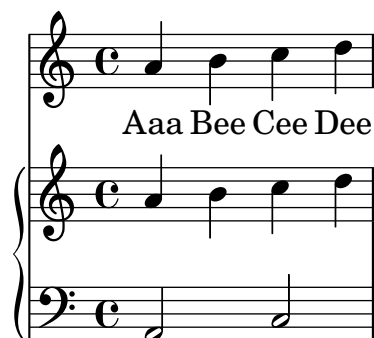

SATB-Chorvorlage auf vier Systemen

SATB-Chorvorlage auf vier Systemen

```

global = {
  \key c \major
  \time 4/4
  \dynamicUp
}

sopranonotes = \relative c'' {
  c2 \p \< d c d \f
}

sopranowords = \lyricmode { do do do do }
altonotes = \relative c'' {
  c2 \p d c d
}

altowords = \lyricmode { re re re re }
tenornotes = {
  \clef "G_8"
  c2 \mp d c d
}

tenorwords = \lyricmode { mi mi mi mi }
bassnotes = {

```

```

\clef bass
c2\mf d c d
}
basswords = \lyricmode { mi mi mi mi }

\score {
  \new ChoirStaff <<
    \new Staff <<
      \new Voice = "soprano" <<
        \global
        \sopranonotes
      >>
      \new Lyrics \lyricsto "soprano" \sopranowords
    >>
    \new Staff <<
      \new Voice = "alto" <<
        \global
        \altonotes
      >>
      \new Lyrics \lyricsto "alto" \altowords
    >>
    \new Staff <<
      \new Voice = "tenor" <<
        \global
        \tenornotes
      >>
      \new Lyrics \lyricsto "tenor" \tenorwords
    >>
    \new Staff <<
      \new Voice = "bass" <<
        \global
        \bassnotes
      >>
      \new Lyrics \lyricsto "bass" \basswords
    >>
  >>
}

```

Vorlage für eine Notenzeile mit Noten, Text und Akkorden

Mit diesem Beispiel können Sie einen Song mit Melodie, Text und Akkorden schreiben.

```
melody = \relative c' {
  \clef treble
  \key c \major
  \time 4/4

  a4 b c d
}

text = \lyricmode {
  Aaa Bee Cee Dee
}

harmonies = \chordmode {
  a2 c
}

\score {
  <<
    \new ChordNames {
      \set chordChanges = ##t
      \harmonies
    }
    \new Voice = "one" { \autoBeamOff \melody }
    \new Lyrics \lyricsto "one" \text
  >>
  \layout { }
  \midi { }
}
```

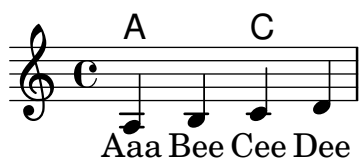

Single-staff template with notes, lyrics, chords, and frets

Here is a simple lead sheet template with melody, lyrics, chords, and fret diagrams.

```

verseI = \lyricmode {
  \set stanza = #"1."
  This is the first verse
}

verseII = \lyricmode {
  \set stanza = #"2."
  This is the second verse.
}

theChords = \chordmode {
  % insert chords for chordnames and fretboards here
  c2 g4 c
}

staffMelody = \relative c' {
  \key c \major
  \clef treble
  % Type notes for melody here
  c4 d8 e f4 g
  \bar "|"
}

\score {
  <<
    \context ChordNames { \theChords }
    \context FretBoards { \theChords }
    \new Staff {
      \context Voice = "voiceMelody" { \staffMelody }
    }
    \new Lyrics = "lyricsI" {
      \lyricsto "voiceMelody" \verseI
    }
    \new Lyrics = "lyricsII" {
      \lyricsto "voiceMelody" \verseII
    }
  >>
  \layout { }
  \midi { }
}

```

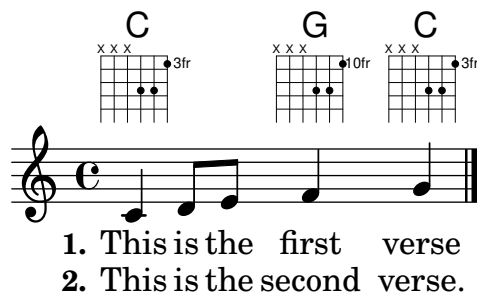
1. This is the first verse
2. This is the second verse.

Vorlage für eine Notenzeile mit Akkorden

Wollen Sie ein Liedblatt mit Melodie und Akkorden schreiben? Hier ist das richtige Beispiel für Sie!

```
melody = \relative c' {
  \clef treble
  \key c \major
  \time 4/4

  f4 e8[ c] d4 g |
  a2 ~ a
}

harmonies = \chordmode {
  c4:m f:min7 g:maj c:aug |
  d2:dim b4:5 e:sus
}

\score {
  <<
    \new ChordNames {
      \set chordChanges = ##t
      \harmonies
    }
    \new Staff \melody
  >>
  \layout{ }
  \midi { }
}
```

Vorlage für ein Notensystem mit Noten und Gesangstext

Das nächste Beispiel zeigt eine einfache Melodie mit Text. Kopieren Sie es in Ihre Datei, fügen Sie Noten und Text hinzu und übersetzen Sie es mit LilyPond. In dem Beispiel wird die automatische Balkenverbindung ausgeschaltet (mit dem Befehl `\autoBeamOff`), wie es für Vokalmusik üblich ist. Wenn Sie die Balken wieder einschalten wollen, müssen Sie die entsprechende Zeile entweder ändern oder auskommentieren.

```
melody = \relative c' {
  \clef treble
```

```

\key c \major
\time 4/4

a4 b c d
}

text = \lyricmode {
  Aaa Bee Cee Dee
}

\score{
  <<
    \new Voice = "one" {
      \autoBeamOff
      \melody
    }
    \new Lyrics \lyricsto "one" \text
  >>
  \layout { }
  \midi { }
}

```

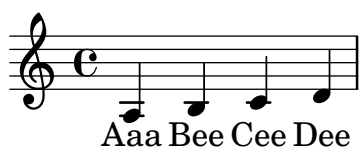

Vorlage für ein Notensystem

Das erste Beispiel zeigt ein Notensystem mit Noten, passend für ein Soloinstrument oder ein Melodiefragment. Kopieren Sie es und fügen Sie es in Ihre Datei ein, schreiben Sie die Noten hinzu, und Sie haben eine vollständige Notationsdatei.

```

melody = \relative c' {
  \clef treble
  \key c \major
  \time 4/4

  a4 b c d
}

\score {
  \new Staff \melody
  \layout { }
  \midi { }
}

```

Vorlage für Streichquartett (einfach)

Dieses Beispiel demonstriert die Partitur für ein Streichquartett. Hier wird auch eine „\global“-Variable für Taktart und Vorzeichen benutzt.

```

global= {
  \time 4/4
  \key c \major
}

violinOne = \new Voice \relative c' {
  c2 d
  e1
  \bar "|."
}

violinTwo = \new Voice \relative c' {
  g2 f
  e1
  \bar "|."
}

viola = \new Voice \relative c' {
  \clef alto
  e2 d
  c1
  \bar "|."
}

cello = \new Voice \relative c' {
  \clef bass
  c2 b
  a1
  \bar "|."
}

\score {
  \new StaffGroup <<
    \new Staff \with { instrumentName = "Violin 1" }
      << \global \violinOne >>
    \new Staff \with { instrumentName = "Violin 2" }
      << \global \violinTwo >>
    \new Staff \with { instrumentName = "Viola" }
      << \global \viola >>
    \new Staff \with { instrumentName = "Cello" }
      << \global \cello >>
  >>
  \layout { }
  \midi { }
}

```

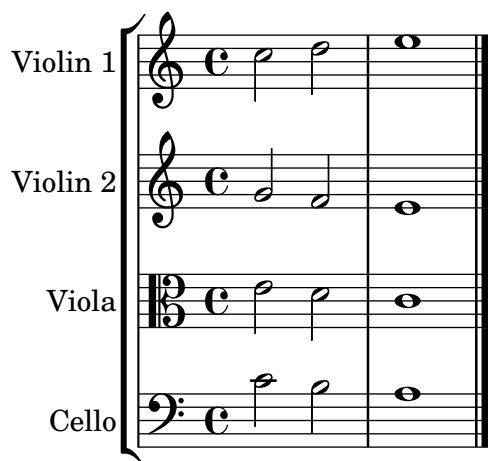

Vorlage für Streichquartett mit einzelnen Stimmen

Mit diesem Beispiel können Sie ein schönes Streichquartett notieren, aber wie gehen Sie vor, wenn Sie Stimmen brauchen? Das Beispiel oben hat gezeigt, wie Sie mit Variablen einzelne Abschnitte getrennt voneinander notieren können. Im nächsten Beispiel wird nun gezeigt, wie Sie mit diesen Variablen einzelne Stimmen erstellen.

Sie müssen das Beispiel in einzelne Dateien aufteilen; die Dateinamen sind in den Kommentaren am Anfang jeder Datei enthalten. `piece.ly` enthält die Noten. Die anderen Dateien – `score.ly`, `vn1.ly`, `vn2.ly`, `vla.ly` und `vlc.ly` – erstellen daraus die entsprechenden Stimmen bzw. die Partitur (`score.ly`). Mit `ag` wird den Stimmen ein Name zugewiesen, auf den zurückgegriffen werden kann.

```
% piece.ly
% (This is the global definitions file.)
```

```
global= {
  \time 4/4
  \key c \major
}
```

```
Violinone = \new Voice \relative c' {
  c2 d e1
  \bar "|"
}
```

```
Violintwo = \new Voice \relative c' {
  g2 g e1
  \bar "|"
}
```

```
Viola = \new Voice \relative c' {
  \clef alto
  e2 d c1
  \bar "|"
}
```

```
Cello = \new Voice \relative c' {
  \clef bass
```

```

    c2 b a1
    \bar "|"
}

music = <<
  \tag #'score \tag #'vn1
  \new Staff \with { instrumentName = "Violin 1" }
    << \global \Violinone >>

  \tag #'score \tag #'vn2
  \new Staff \with { instrumentName = "Violin 2" }
    << \global \Violintwo >>

  \tag #'score \tag #'vla
  \new Staff \with { instrumentName = "Viola" }
    << \global \Viola >>

  \tag #'score \tag #'vlc
  \new Staff \with { instrumentName = "Cello" }
    << \global \Cello >>
>>

% These are the other files you need to save on your computer

% score.ly
% (This is the main file.)

% Uncomment the line below when using a separate file.
% \include "piece.ly"

#(set-global-staff-size 14)

\score {
  \new StaffGroup \keepWithTag #'score \music
  \layout { }
  \midi { }
}

%{ Uncomment this block when using separate files.

% vn1.ly
% (This is the Violin 1 part file.)

\include "piece.ly"
\score {
  \keepWithTag #'vn1 \music
  \layout { }
}

% vn2.ly

```

```
% (This is the Violin 2 part file.)
```

```
\include "piece.ly"
\score {
  \keepWithTag #'vn2 \music
  \layout { }
}
```

```
% vla.ly
% (This is the Viola part file.)
```

```
\include "piece.ly"
\score {
  \keepWithTag #'vla \music
  \layout { }
}
```

```
% vlc.ly
% (This is the Cello part file.)
```

```
\include "piece.ly"
\score {
  \keepWithTag #'vlc \music
  \layout { }
}
```

```
%}
```

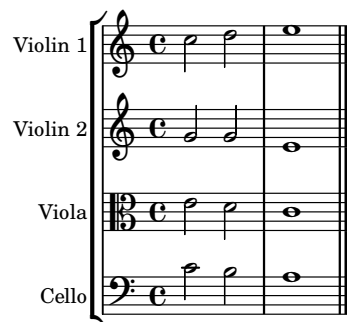

Vorlage für Vokalensemble

Dieses Beispiel ist für vierstimmigen Gesang (SATB). Bei größeren Stücken ist es oft sinnvoll, eine allgemeine Variable zu bestimmen, die in allen Stimmen eingefügt wird. Taktart und Vorzeichen etwa sind fast immer gleich in allen Stimmen.

```
\paper {
  top-system-spacing.basic-distance = 10
  score-system-spacing.basic-distance = 20
  system-system-spacing.basic-distance = 20
  last-bottom-spacing.basic-distance = 10
}
```

```
global = {
  \key c \major
```

```

\time 4/4
}

sopMusic = \relative {
  c''4 c c8[( b)] c4
}
sopWords = \lyricmode {
  hi hi hi hi
}

altoMusic = \relative {
  e'4 f d e
}
altoWords = \lyricmode {
  ha ha ha ha
}

tenorMusic = \relative {
  g4 a f g
}
tenorWords = \lyricmode {
  hu hu hu hu
}

bassMusic = \relative {
  c4 c g c
}
bassWords = \lyricmode {
  ho ho ho ho
}

\score {
  \new ChoirStaff <<
    \new Lyrics = "sopranos" \with {
      % this is needed for lyrics above a staff
      \override VerticalAxisGroup.staff-affinity = #DOWN
    }
    \new Staff = "women" <<
      \new Voice = "sopranos" {
        \voiceOne
        << \global \sopMusic >>
      }
      \new Voice = "altos" {
        \voiceTwo
        << \global \altoMusic >>
      }
    >>
    \new Lyrics = "altos"
    \new Lyrics = "tenors" \with {
      % this is needed for lyrics above a staff
      \override VerticalAxisGroup.staff-affinity = #DOWN
    }
  }
}

```

```

\new Staff = "men" <<
  \clef bass
  \new Voice = "tenors" {
    \voiceOne
    << \global \tenorMusic >>
  }
  \new Voice = "basses" {
    \voiceTwo << \global \bassMusic >>
  }
>>
\new Lyrics = "basses"
\context Lyrics = "sopranos" \lyricsto "sopranos" \sopWords
\context Lyrics = "altos" \lyricsto "altos" \altoWords
\context Lyrics = "tenors" \lyricsto "tenors" \tenorWords
\context Lyrics = "basses" \lyricsto "basses" \bassWords
>>
}

```

Vocal ensemble template with automatic piano reduction

In diesem Beispiel wird ein automatischer Klavierauszug zu der Chorpartitur hinzugefügt. Das zeigt eine der Stärken von LilyPond – man kann eine Variable mehr als einmal benutzen. Wenn Sie irgendeine Änderung an einer Chorstimme vornehmen, (etwa `tenorMusic`), verändert sich auch der Klavierauszug entsprechend.

```

\paper {
  top-system-spacing.basic-distance = 10
  score-system-spacing.basic-distance = 20
  system-system-spacing.basic-distance = 20
  last-bottom-spacing.basic-distance = 10
}

```

```

global = {
  \key c \major
  \time 4/4
}

```

```

sopMusic = \relative {
  c''4 c c8[( b)] c4
}
sopWords = \lyricmode {
  hi hi hi hi
}

```

```

}

altoMusic = \relative {
  e'4 f d e
}
altoWords = \lyricmode {
  ha ha ha ha
}

tenorMusic = \relative {
  g4 a f g
}
tenorWords = \lyricmode {
  hu hu hu hu
}

bassMusic = \relative {
  c4 c g c
}
bassWords = \lyricmode {
  ho ho ho ho
}

\score {
  <<
    \new ChoirStaff <<
      \new Lyrics = "sopranos" \with {
        % This is needed for lyrics above a staff
        \override VerticalAxisGroup.staff-affinity = #DOWN
      }
      \new Staff = "women" <<
        \new Voice = "sopranos" { \voiceOne << \global \sopMusic >> }
        \new Voice = "altos" { \voiceTwo << \global \altoMusic >> }
      >>
      \new Lyrics = "altos"

      \new Lyrics = "tenors" \with {
        % This is needed for lyrics above a staff
        \override VerticalAxisGroup.staff-affinity = #DOWN
      }
      \new Staff = "men" <<
        \clef bass
        \new Voice = "tenors" { \voiceOne << \global \tenorMusic >> }
        \new Voice = "basses" { \voiceTwo << \global \bassMusic >> }
      >>
      \new Lyrics = "basses"

      \context Lyrics = "sopranos" \lyricsto "sopranos" \sopWords
      \context Lyrics = "altos" \lyricsto "altos" \altoWords
      \context Lyrics = "tenors" \lyricsto "tenors" \tenorWords
      \context Lyrics = "basses" \lyricsto "basses" \bassWords
    >>
  >>
}

```

```

\new PianoStaff <<
  \new Staff <<
    \set Staff.printPartCombineTexts = ##f
    \partCombine
    << \global \sopMusic >>
    << \global \altoMusic >>
  >>
  \new Staff <<
    \clef bass
    \set Staff.printPartCombineTexts = ##f
    \partCombine
    << \global \tenorMusic >>
    << \global \bassMusic >>
  >>
>>
>>
}

```

hi hi hi hi

ha ha ha ha

hu hu hu hu

ho ho ho ho

Vorlage für Vokalensemble mit dem Gesangstext über und unter dem System

In diesem Beispiel werden die Texte mit den Befehlen `alignAboveContext` und `alignBelowContext` über und unter dem System angeordnet.

```

global = {
  \key c \major
  \time 4/4
}

sopMusic = \relative c'' {
  c4 c c8[( b)] c4
}

sopWords = \lyricmode {

```

```

    hi hi hi hi
}

altoMusic = \relative c' {
    e4 f d e
}
altoWords = \lyricmode {
    ha ha ha ha
}

tenorMusic = \relative c' {
    g4 a f g
}
tenorWords = \lyricmode {
    hu hu hu hu
}

bassMusic = \relative c {
    c4 c g c
}
bassWords = \lyricmode {
    ho ho ho ho
}

\score {
  \new ChoirStaff <<
    \new Staff = "women" <<
      \new Voice = "sopranos" { \voiceOne << \global \sopMusic >> }
      \new Voice = "altos" { \voiceTwo << \global \altoMusic >> }
    >>
    \new Lyrics \with { alignAboveContext = "women" }
      \lyricsto "sopranos" \sopWords
    \new Lyrics \with { alignBelowContext = "women" }
      \lyricsto "altos" \altoWords
    % we could remove the line about this with the line below, since
    % we want the alto lyrics to be below the alto Voice anyway.
    % \new Lyrics \lyricsto "altos" \altoWords

    \new Staff = "men" <<
      \clef bass
      \new Voice = "tenors" { \voiceOne << \global \tenorMusic >> }
      \new Voice = "basses" { \voiceTwo << \global \bassMusic >> }
    >>
    \new Lyrics \with { alignAboveContext = "men" }
      \lyricsto "tenors" \tenorWords
    \new Lyrics \with { alignBelowContext = "men" }
      \lyricsto "basses" \bassWords
    % again, we could replace the line above this with the line below.
    % \new Lyrics \lyricsto "basses" \bassWords
  >>
}

```

Sologesang und zweistimmiger Refrain

Diese Vorlage erstellt eine Partitur, die mit Sologesang beginnt und einen Refrain für zwei Stimmen enthält. Sie zeigt auch die Benutzung von Platzhalter-Pausen innerhalb der `\global`-Variable, um Taktwechsel (und andere Elemente, die für alle Stimmen gleich sind) für das gesamte Stück zu definieren.

```
global = {
  \key g \major

  % verse
  \time 3/4
  s2.*2
  \break

  % refrain
  \time 2/4
  s2*2
  \bar "|."
}

SoloNotes = \relative g' {
  \clef "treble"

  % verse
  g4 g g |
  b4 b b |

  % refrain
  R2*2 |
}

SoloLyrics = \lyricmode {
  One two three |
  four five six |
}

SopranoNotes = \relative c'' {
  \clef "treble"

  % verse
```

```

R2.*2 |

% refrain
c4 c |
g4 g |
}

SopranoLyrics = \lyricmode {
  la la |
  la la |
}

BassNotes = \relative c {
  \clef "bass"

  % verse
  R2.*2 |

  % refrain
  c4 e |
  d4 d |
}

BassLyrics = \lyricmode {
  dum dum |
  dum dum |
}

\score {
  <<
    \new Voice = "SoloVoice" << \global \SoloNotes >>
    \new Lyrics \lyricsto "SoloVoice" \SoloLyrics

    \new ChoirStaff <<
      \new Voice = "SopranoVoice" << \global \SopranoNotes >>
      \new Lyrics \lyricsto "SopranoVoice" \SopranoLyrics

      \new Voice = "BassVoice" << \global \BassNotes >>
      \new Lyrics \lyricsto "BassVoice" \BassLyrics
    >>
  >>

  \layout {
    ragged-right = ##t
    \context { \Staff
      % these lines prevent empty staves from being printed
      \RemoveEmptyStaves
      \override VerticalAxisGroup.remove-first = ##t
    }
  }
}

```

One two three four five six

la la la la

dum dum dum dum
